The Dalles Daily Chronicle.

THURSDAY - - - AUG. 22, 1901

TO DOWN TAMMANY.

It is a mighty attempt that will be made in New York this year to break down the power of Tammany. A good many republicans, among them Senator Platt, are willing to vote for an independent democrat for mayor and a good many democrats are willing to vote for an independent republican, says the Review. What is desired by the better element above all is to get rid of the rascally municipal government that has been in control for the last three years.

When Tammany took charge of Greater New York something over three years ago, under the new charter, it immediately increased the cost of government by $23,000,000. The next year it managed, by an increase of over $400,000,000 in the assessed valuations, to lower the tax rate a trifle; but the actual cost of the municipal government was still further increased. It has grown every year since, chiefly by increase of salaries of Tammany tax-eaters, until this year it amounts to over $98,000,000, and with some hundreds of millions of increase in assessed valuation there is a tax rate of over $2.31 per $100, the highest yet under the new charter.

Had this increase in municipal expenditure been accompanied by an honest administration of affairs there might have been less fault finding among the taxpayers, but all sorts of corruption have flourished, ranging from the Ramapo water steal and the ice trust exposure to the recent discovery of rottenness in the police department. The people are thoroughly disgusted and Tammany is likely to encounter an opposition more formidable than any other that has been arrayed against it for years. Of course it will require a tremendous effort to drive out the corruptionists who are so well entrenched, but it looks now as if that effort was to be made and with a fair prospect of success.

Running a newspaper is just like running a hotel, only different. When a man goes into a hotel and finds something on the table which does not suit him he does not get up and raise hades with the landlord and tell him to stop his d——d old hotel. Well, hardly. He sets that dish to one side and wades into some of the many dishes that do suit him. It is different with some newspaper readers. They find an article occasionally that does not suit them exactly and, without stopping to think it may please hundreds of other readers, make a grand stand play of their supreme assininity and hasten over to "stop their paper."

Wealthy Americans have taken to the fad of buying notable estates in England. It is said that one magnate from this part of the world is endeavoring to buy the Osborne home of Queen Victoria, where she died. Many historic places have been taken up, to the chagrin of some of our Anglo-Saxon brothers. John D. Rockefeller published the statement a few days ago that he contemplated erecting a $1,000,000 summer home in the Adirondacks. This is one point in favor of the great schemer. While he is squeezing out of the people millions, he does not seem to be afflicted with the craze to spend his money in foreign lands.

A curious accident to an automobile occurred in New York a short time ago. The owner of the vehicle got out of the carriage first and turned to help his companion down, but as the latter stepped from the carriage her dress caught in the lever of the machine, turning it on at full speed. She jumped and reached the sidewalk safely, but the carriage went its way up the avenue with great speed. This trip, of course, was not a long one, as in two blocks it ran into a horse-drawn cab, which it demolished. The automobile was not injured.

BUSINESS LOCALS.

Clarke & Falk's flavoring extracts are the best. Ask your grocer for them.

R. B. Gilbreth & Sons will keep at all times a supply of hay, grain and feed which they will retail at the lowest market rates. j26-tf

Why pay $1.75 per gallon for inferior paints when you can buy James E. Patton's sun proof paints for $1.50 per gallon, guaranteed for 5 years. Clark & Falk, agents. mI

Experience is the best Teacher. Use Acker's English Remedy in any case of coughs, colds or croup. Should it fail to give immediate relief money refunded 25 cts. and 50 cts. Blakeley, the druggists.

If you want to retain your hair you have to keep your scalp clean. Soap will make your hair harsh, dry and crispy. Now we have two of the very best preparations for cleansing the scalp—Egg and Pine Tar Shampoo. It will leave your hair soft and glossy. Price, 25 and 50 cents a bottle, at Frazer's barber shop, The Dalles. tf

Why not spend the vacation at Yaquina bay, where can be had excellent fare, good fishing, good boating, safe bathing, alluring rides and rambles. The courses and exercises at the summer school of 1901 at Newport will afford great variety of instructions, diversion and entertainment. No other resort offers equal attractions and like advantages. jun11-tf

P. T. Thomas, Sumterville, Ala., "I was suffering from dyspepsia when I commenced taking Kodol Dyspepsia Cure. I took several bottles and can digest anything." Kodol Dyspepsia Cure is the only preparation containing all the natural digestive fluids. It gives weak stomachs entire rest, restoring their natural condition. Clarke & Falk's P. O. Pharmacy.

The White Collar line, Bailey Gatzert, will sell through round-trip tickets to Seaside and return. Tickets good going from Portland over the White Collar line, O. R. & N. Co., V. T. Co. or the A. & C. R. R., and return over same lines. Baggage checked direct to either North Beach, Seaview, Long Beach, Breakers, Ocean Park or Nahcotta. Limit of ticket September 15th. J. M. Filloon, agent.

Notice to Taxpayers.

The board of equalization for Wasco county, Or., will meet and be in session at the court house of said county from Monday, August 26th until Saturday, August 31st, 1901, both days inclusive, and will attend to any and all matters which may come before such board for consideration.

The Dalles, Wasco Co., Or., August 3, 1901.

C. L. SCHMIDT,
a3-d&wtf Assessor, Wasco Co., Or.

DISSOLUTION NOTICE.

Notice is hereby given that the copartnership heretofore existing between Maximilian Vogt and Philippine Chapman, under the firm name and style of Max Vogt & Co., is this day dissolved by mutual consent. Maximilian Vogt will continue the business of said former firm, and will receive and receipt for all moneys due said firm and pay all debts contracted by said firm.

Dated at The Dalles, Oregon, this 17th day of July, 1901.

MAXIMILIAN VOGT,
jy20-5w PHILIPPINE CHAPMAN.

Take them to-day and you'll be well to-morrow. Baldwin's Cold Cure Tablet No 23B (cold in head) No Cure No Pay 25c

Send for Free Sample and Medical Manual Baldwin San Francisco

Sold by Clarke & Falk, The Dalles, Or.

FRENCH & CO., BANKERS.

Transact a General Banking Business.

Letters of Credit issued available in the Eastern States.

Sight Exchange and Telegraphic Transfers sold on New York, Chicago, St. Louis, San Francisco, Portland Oregon, Seattle Wash., and various points in Oregon and Washington.

Collections made at all points on favorable terms.

The presents to be distributed Aug. 3rd at Nolan's Profit-Sharing Association are 1 set Dickens, 15 vols., publisher's price $22.50; 1 set Knight's History of England, 8 vols., publisher's price $12; 1 vol. Gallery of Bible Pictures, illustrated by Dore; 1 copy Thirty Years of Labor, by T. V. Powderly; a $3 rebate to person paying the most cash during four weeks ending Aug. 3d, and a $2 rebate to person paying in second largest amount of cash during same period. Prompt delivery of all goods ordered by telephone. Seufert & Condon phone No. 92. Give me a trial.

M. T. NOLAN.

White Collar Line.

The Dalles-Portland Route

Str. BAILEY-GATZERT,

DAILY ROUND TRIPS, Except Monday,

Cascade Locks, Hood River, White Salmon and The Dalles.

TIME CARD

Leave Portland.....7 A. M.
Arrive The Dalles.....3 P. M.
Leave " " .....4 "
Arrive Portland.....10 "

Meals the Very Best.

Sunday Trips a Leading Feature.

This Route has the Grandest Scenic Attractions on Earth.

Portland-Astoria Route

Str. "TAHOMA,"

Daily Round Trips except Sunday.

TIME CARD

Leave Portland.....7 A. M.
Leave Astoria.....7 P. M.

Landing and office—Foot of Alder Street; both phones, M 351, Portland, Oregon.

E. W. CRICHTON, Agent Portland,
J. M. FILLOON, Agt. The Dalles,
A. J. TAYLOR, Agent Astoria.

St. Mary's Academy

Under the direction of the Sisters of the Holy Names of Jesus and Mary.

THE DALLES, OREGON.

This institution is pleasantly situated near the Columbia on the line of the O. R. & N. Co. thence it is easy of access for all those who desire to secure a comfortable home and a progressive seat of learning for their daughters or wards. The location of the academy is one of the most healthy on the Pacific slope, this portion of Oregon being proverbial for its pure water, bracing air, and picturesque scenery. The Academy is incorporated and authorized by the State to confer Academic honors.

Board and tuition per scholastic year. $160 Studies will be resumed Tuesday, September, 4th

For detailed information apply to the Sister Superior. aug10-1m

John Pashek, The Tailor,

Has just received 1000 samples of the latest patterns in Gent's Clothing Goods. He guarantees prices and a good fit or no pay. : : : : :

John Pashek, The Tailor.

The BALDWIN RESTAURANT

W. W. WILSON, Manager.

First-Class in Every Respect.
Meals at All hours.

PRIVATE PARTIES SERVED.

The table always supplied with the best in the market.

74 Front St., near Court, The Dalles.

Clark & Falk are never closed Sunday. Don't forget this.

Executor's Notice.

Notice is hereby given that M. Z. Donnell has been duly appointed executor of the last will and testament of Ann Luchinger, deceased.

All persons having claims against the estate of said Ann Luchinger are hereby notified to present the same to me, verified as by law required, within six months from the date of this notice.

Dated at Dalles City this 7th day of June, 1901.

jun8 M. Z. DONNELL, Executor.

Northern Pacific

Yellowstone Park Line.

THE DINING CAR ROUTE FROM PORTLAND TO THE EAST.

THE ONLY DIRECT LINE TO THE YELLOWSTONE PARK

LEAVE.	Union Depot, Fifth and I Sts	ARRIVE.
No. 2. 11:15 A. M.	Fast mail for Tacoma, Seattle, Olympia, Gray's Harbor and South Bend points, Spokane, Rossland, B. C., Pullman, Moscow, Lewiston, Buffalo Hump mining country, Helena, Minneapolis, St. Paul, Omaha, Kansas City, St. Louis, Chicago and all points east and southeast.	No. 5:50 P. M.
No. 4. 11:30 P. M.	Puget Sound Express for Tacoma and Seattle and intermediate points	No. 3. 7:00 A. M.

Pullman first-class and tourist sleepers to Minneapolis, St. Paul and Missouri river points without change.

Vestibuled trains. Union depot connections in all principal cities.

Baggage checked to destination of tickets.

For handsomely illustrated descriptive matter, tickets, sleeping-car reservations, etc., call on or write

A. D. CHARLTON,

Assistant General Passenger Agent. 255 Morrison Street, corner Third, Portland Oregon.

OREGON STATE FAIR

SALEM

September 23-28, 1901

Great Agricultural — and — Industrial Fair.

BIG LIVE STOCK SHOW

Good RACING in the Afternoons.

Latest Attractions in New Auditorium Building Every Evening, with Good Music.

Beautiful Camp Grounds Free. Special Rates on Campers' Tickets. Come and Bring Your Families.

SPECIAL RATES on all RAILROADS

For further particulars, address

M. D. WISDOM, Sec.,
Portland, Oregon.

jaug1m

Just What You want.

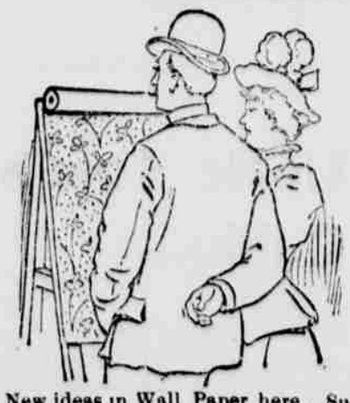

New ideas in Wall Paper here. Such wide variety as we are showing never before graced a single stock. Real imitation creton effects at ordinary prices. Good papers at cheap paper prices. Elegant designs, tasteful colorings, yours for a small price, at our store on Third street. Also a full line of house paints.

D. W. VAUSE, Third St.

Clarke & Falk have on sale a full line of paint and artist's brushes.

The Columbia Packing Co.,

PACKERS OF

PORK and BEEF

MANUFACTURERS OF

Fine Lard and Sausages

Curers of ★ BRAND

HAMS & BACON

DRIED BEEF, ETC.

NEW YORK Restaurant

L. Y. HONG, Proprietor.

First-Class in Every Respect

MEALS AT ALL HOURS.

Oysters Served in any Style.

87 Second St., The Dalles, Or

Kodol Dyspepsia Cure

Digests what you eat.

It artificially digests the food and aids Nature in strengthening and reconstructing the exhausted digestive organs. It is the latest discovered digestant and tonic. No other preparation can approach it in efficiency. It instantly relieves and permanently cures Dyspepsia, Indigestion, Heartburn, Flatulence, Sour Stomach, Nausea, Sick Headache, Gastralgia, Cramps and all other results of imperfect digestion. Price 50c. and $1. Large size contains 2½ times small size. Book all about dyspepsia mailed free

Prepared by E. C. DeWITT & CO., Chicago

Sold by Clarke & Falk's P.O. Pharmacy.

Just Received

A full line of Fresh Printing and Developing Papers direct from factory.

Solio, Rex, Deko, Velox and Aristo in all sizes.

Also a line of Plates in Cramer, Crown, Seeds and Stanley.

Trays, Printing Frames, Albums, Multigraphs,

And all accessories to complete the outfit of either the amateur or professional photographer.

Our Eureka Combined Toning and Fixing Bath is a dandy. Try it.

The A. E. C. Developer for plates, films or developing papers has no equal. Enough for 35c to develope 6 dozen plates or 6 dozen Velox 4x5. Perfect blacks and whites are guaranteed, if directions are followed. Ask for the A. E. C. Developer, and see that you get the genuine.

We are prepared to compound any and all of your own formulæ and guarantee satisfaction.

At the old place, 175 Second Street, The Dalles, Oregon.

Geo. C. Blakeley.

L. Lane,

GENERAL

Blacksmith

...AND...

Horseshoer

Wagon and Carriage Work.
Fish Brothers' Wagon.

Third and Jefferson. Phone 159

O. R. & N.

UNION PACIFIC

OREGON SHORT LINE AND UNION PACIFIC

DEPART FOR	TIME SCHEDULES FROM THE DALLES.	ARRIVE FROM
Chicago-Portland Special. 12:25 p. m. via Huntington.	Salt Lake, Denver, Ft. Worth, Omaha, Kansas City, St. Louis, Chicago and the East.	1:05 p. m.
Atlantic Express, 12:50 a. m. via Huntington.	Salt Lake, Denver, Ft. Worth, Omaha, Kansas City, St. Louis, Chicago and the East.	4:45 a. m.
St. Paul Fast Mail, 9:25 p. m. via Spokane.	Walla Walla, Lewiston, Spokane, Wallace, Pullman, Minneapolis, St. Paul, Duluth, Milwaukee, Chicago and East.	3:30 a. m.

OCEAN AND RIVER SCHEDULE

From Portland.

8:00 p. m.	(All sailing dates subject to change.) For San Francisco, Sail every 5 days.	4:00 p. m
Daily except Sunday, 8:00 p. m. Saturday, 10:00 p. m.	Columbia River. To Astoria and Way-Landings.	4:00 p. m. except Sunday.
Daily except Sunday, 6:00 a. m.	Willamette River. Oregon City, Newberg, Salem, Independence, and Way-Landings.	4:30 p. m. except Sunday.
Tuesday, Thursday, Saturday, 6:00 a. m.	Corvallis and Way-Landings.	4:30 p. m. Monday, Wednesday Friday.
Tuesday, Thursday, Saturday, 7:00 a. m.	Willamette and Yamhill Rivers. Oregon City, Dayton and Way-Landings.	3:30 p. m. Monday, Wednesday Friday.
Leave Riparia daily, 3:40 a. m.	Snake River. Riparia to Lewiston.	Leave Lewiston daily, 8:30 a. m.

Parties desiring to go to Heppner or points on Columbia Southern via Biggs, should take No. 2, leaving The Dalles at 12:25 p. m. making direct connections at Heppner junction and Biggs. Returning making direct connection at Heppner junction and Biggs with No. 1, arriving at The Dalles at 1:05 p. m.

For further particulars, call on or address

JAS. IRELAND, Agent,
The Dalles, Oregon.

A Complete Line of Drugs at

M. Z. DONNELL,
THE DRUGGIST.

50 YEARS' EXPERIENCE

PATENTS

TRADE MARKS
DESIGNS
COPYRIGHTS &C.

Anyone sending a sketch and description may quickly ascertain our opinion free whether an invention is probably patentable. Communications strictly confidential. Handbook on Patents sent free. Oldest agency for securing patents.

Patents taken through Munn & Co. receive *special notice*, without charge, in the

Scientific American.

A handsomely illustrated weekly. Largest circulation of any scientific journal. Terms, $3 a year; four months, $1. Sold by all newsdealers.

MUNN & Co. 361 Broadway, New York
Branch Office 625 F St., Washington, D. C.

J. S. SCHENCK, President. MAX A. VOGT, Cashier

First National Bank.

THE DALLES - - - OREGON

A General Banking Business transacted

Deposits received, subject to Sight Draft or Check.

Collections made and proceeds promptly remitted on day of collection.

Sight and Telegraphic Exchange sold on New York, San Francisco and Portland.

DIRECTORS

D. P. THOMPSON. JNO. S. SCHENCK.
ED. M. WILLIAMS, GEO. A. LIEBE.
H. M. BEALL.