The Dalles Daily Chronicle.

MONDAY - - - - AUG. 19, 1901

A FIRM STAND.

Governor Rogers of Washington has taken a strong stand in favor of the enforcement of the laws, says the Bulletin. The people of the state are face to face with the question whether murder is to be punished or whether law is "to be made an instrument of jugglery for courts and lawyers." In one county some thirty murders and lynchings have taken place in the last three years, with only one legal hanging. Experience everywhere proves that lynchings do not serve so well as the enforcement of law as a deterrent of crime. In fact, where lynching is the most frequently resorted to, acts of violence are the most common.

The Bar Associations of the several states might bring about an improvement in the record by forcing upon criminal lawyers more stringent rules. The key to the situation lies in the jury box. When one or two jurors hold out against a verdict of "guilty," there is usually ground for the suspicion that the attorney for the defense had something to do with the inability to agree. So long as unanimous verdicts are required in capital cases, an unscrupulous attorney may make himself the most influential factor in a trial. Both Bar Associations and public opinion are lenient in their judgment of lawyers who are successful in securing the acquittal of clients charged with murder. The services of such lawyers are in demand, while lawyers of higher standing in their profession are seldom tempted by extraordinary fees to deviate from a half-formed rule to confine their practice to the civil courts. No possible exercise of authority by the Bar Associations can entirely prevent the packing of juries, but these associations might make that line of practice more dangerous than it is now.

The state department at Washington has received information to the effect that by the protocol of the foreign powers in China, flour will be placed on the free list. Since it was announced some time ago that a duty of 5 per cent might be placed on this important export of the Pacific coast, commercial bodies and private citizens have urged the United States government to use every effort to induce other governments to allow flour to remain on the free list, and evidently the arguments presented have been convincing. Free entrance of American flour into China will mean a great deal to the coast. It is a commodity that has only recently found a sale in the orient, but the Chinese have taken kindly to it and it is likely to become an article of daily consumption. It would have been a mistake to have hampered the trade by tariff duties just at a time when it is getting a foothold. The growth of the flour exports to China during the past few years shows that the more accustomed the Chinese become to its use the larger will be the quantity demanded by them. With free entrance for several years it will become one of the common necessaries, and that means that the amount of flour required for a nation of 400,000,000 will be enormous. It is certain that the Pacific coast will supply a good part of the flour needed; in fact, students of trade on the other side of the Pacific have said that the time will come when the orient will take in the shape of flour all of the wheat raised here. It is easy to see, therefore, how important it is at this time to encourage flour exportations.

In cases of cough or croup give the little one One Minute Cough Cure. Then rest easy and have no fear. The child will be all right in a little while. It never fails. Pleasant to take, always safe sure and almost instantaneous in effect. Clarke & Falk's P. O. Pharmacy.

How's This!

We offer one hundred dollars reward for any case of Catarrh that can not be cured by Hall's Catarrh Cure

F. J. Cheney & Co. Props., Toledo, O.

We, the undersigned, have known F. J. Cheney for the last 15 years, and believe him perfectly honorable in all business transactions and financially able to carry out any obligations made by their firm.

West & Truax, Wholesale Druggists, Toledo, O., Walding, Kinnan & Marvin, Wholesale Druggists, Toledo, Ohio.

Hall's Catarrh Cure is taken internally, acting directly upon the blood and mucous surfaces of the system.

F. J. Cheney & Co., Props., Toledo O.
Sold by drruggists, price 75c.
Hall's Family Pills are the best. 12

Says He Was Tortured.

"I suffered such pain from corns I could hardly walk," writes H. Robinson, Hillsborough, Ills., "but Bucklen's Arnica Salve completely cured them." Acts like magic on sprains, bruises, cuts, sores scalds, burns, boils, ulcers. Perfect healer of skin diseases and piles. Cure guaranteed by G. C. Blakeley, the druggist. 25c. 2

BUSINESS LOCALS.

Clarke & Falk's flavoring extracts are the best. Ask your grocer for them.

R. B. Gilbreth & Sons will keep at all times a supply of hay, grain and feed which they will retail at the lowest market rates. j26-tf

The Collins hot springs are now open. No hotels, but the finest of camping grounds. Hunting & Hosford, managers, Collins, Wash. aug3-1m

The White Collar line, Bailey Gatzert, will sell through round-trip tickets to Seaside and return. Tickets good going from Portland over the White Collar line, O. R. & N. Co., V. T. Co. or the A. & C. R. R., and return over same lines. Baggage checked direct to either North Beach, Seaview, Long Beach, Breakers, Ocean Park or Nahcotta. Limit of ticket September 15th. J. M. Filloon, agent.

Rates to Pan-American Exposition.

Round-trip rates via O. R. & N. from The Dalles, $8.90. Tickets on sale first and third Tuesdays during June, July, August, September and October, good for continuous passage going on date of sale. Return limit thirty days from date of sale. Stop-overs will be allowed west of Missouri river or St. Paul on return trip within limit of ticket.

Arrangements can be made by applying to agent O. R. & N. Co., The Dalles, whereby tickets will be honored on lake steamers in one or both directions between Detroit and Buffalo.

tf James Ireland, Agent

Subscribe for The Chronicle.

Subscribe for The Chronicle.

Take them to-day and you'll be well to-morrow. Baldwin's Cold Cure Tablet No 23B (cold in head) No Cure No Pay 25c

Send for Free Sample and Medical Manual Baldwin San Francisco

Sold by Clarke & Falk, The Dalles, Or.

Drying preparations simply develop dry catarrh; they dry up the secretions, which adhere to the membrane and decompose, causing a far more serious trouble than the ordinary form of catarrh. Avoid all drying inhalants, fumes, smokes and snuffs and use that which cleanses, soothes and heals. Ely's Cream Balm is such a remedy and will cure catarrh or cold in the head easily and pleasantly. A trial size will be mailed for 10 cents. All druggists sell the 50c. size. Ely Brothers, 56 Warren St., N.Y.

The Balm cures without pain, does not irritate or cause sneezing. It spreads itself over an irritated and angry surface, relieving immediately the painful inflammation.

With Ely's Cream Balm you are armed against Nasal Catarrh and Hay Fever.

FRENCH & CO., BANKERS.

Transact a General Banking Business.

Letters of Credit issued available in the Eastern States.

Sight Exchange and Telegraphic Transfers sold on New York, Chicago, St. Louis, San Francisco, Portland Oregon, Seattle Wash., and various points in Oregon and Washington.

Collections made at all points on favorable terms.

The presents to be distributed Aug. 3rd at Nolan's Profit-Sharing Association are 1 set Dickens, 15 vols., publisher's price $22.50; 1 set Knight's History of England, 8 vols., publisher's price $12; 1 vol. Gallery of Bible Pictures, illustrated by Dore; 1 copy Thirty Years of Labor, by T. V. Powderly; a $3 rebate to person paying the most cash during four weeks ending Aug. 3d, and a $2 rebate to person paying in second largest amount of cash during same period. Prompt delivery of all goods ordered by telephone. Seufert & Condon phone No. 92. Give me a trial.

M. T. NOLAN.

White Collar Line.

The Dalles-Portland Route

Str. BAILEY-GATZERT,

DAILY ROUND TRIPS, Except Monday,

Cascade Locks, Hood River, White Salmon and The Dalles.

TIME CARD

Leave Portland ..... 7 A. M.
Arrive The Dalles ..... 3 P. M.
Leave " " ..... 4 "
Arrive Portland ..... 10 "

Meals the Very Best.

Sunday Trips a Leading Feature.

This Route has the Grandest Scenic Attractions on Earth.

Portland-Astoria Route

Str. "TAHOMA."

Daily Round Trips except Sunday.

TIME CARD

Leave Portland ..... 7 A. M.
Leave Astoria ..... 7 P. M.

Landing and office—Foot of Alder Street; both phones, M 351, Portland, Oregon.

E. W. CRICHTON, Agent Portland,
J. M. FILLOON, Agt. The Dalles,
A. J. TAYLOR, Agent Astoria.

Clark's Cruise of the Celtic,

LARGEST STEAMSHIP IN THE WORLD,

Feb. 8th to April 22d, 1902.

The magnificent White Star twin-screw steamer "Celtic," (20,000 tons) specially chartered for the occasion, and for 74 days subject to the orders of the director of the party.

To the Mediterranean and the Orient, occupying 74 days.

Spending 18 days in Egypt and Palestine, hotel accommodations included.

Visiting Madiera, Gieraltar, North Africa, Malta, Egypt, the Holy Land, Turkey, Greece, Italy, the Riviera, England and Ireland.

With attractive (optional) side trips across Europe. Tickets good to stop over in Europe on homeward voyage and to return by the White Star steamers Oceanic, Majestic, Teutonic, &c.

Cost of Trip, first-class, from New York back to New York, **$400**

and upwards, according to stateroom accommodation; including shore excursions, hotels, fees, guides, drives and all necessary expenses.

Special Features—Madeira, Malta, 18 days in Egypt and the Holy Land, Constantinople, Athens, Rome, the Riviera, etc.

Under the management of Frank C. Clark, of New York, Cairo, etc.

For further particulars address

HUDSON & BROWNHILL,
Washington Street, The Dalles, Or.

If interested, send for illustrated program.

John Pashek, The Tailor,

Has just received 1000 samples of the latest patterns in Gent's Clothing Goods. He guarantees prices and a good fit or no pay.

John Pashek, The Tailor.

The BALDWIN RESTAURANT

W. W. WILSON, Manager.

First-Class in Every Respect.

Meals at All hours.

PRIVATE PARTIES SERVED.

The table always supplied with the best in the market.

74 Front St., near Court, The Dalles.

You will not have boils if you take Clarke & Falk's sure cure for boils.

Northern Pacific

Yellowstone Park Line.

THE DINING CAR ROUTE FROM PORTLAND TO THE EAST.

THE ONLY DIRECT LINE TO THE YELLOWSTONE PARK

LEAVE.	Union Depot, Fifth and I Sts	ARRIVE.
No. 2. 11:15 A. M.	Fast mail for Tacoma, Seattle, Olympia, Gray's Harbor and South Bend points, Spokane, Rossland, B. C., Pullman, Moscow, Lewiston, Buffalo Hump mining country, Helena, Minneapolis, St. Paul, Omaha, Kansas City, St. Louis, Chicago and all points east and southeast.	No. 5:50 P. M.
No. 4. 11:30 P. M.	Puget Sound Express for Tacoma and Seattle and intermediate points	No. 3. 7:00 A. M.

Pullman first-class and tourist sleepers to Minneapolis, St. Paul and Missouri river points without change.

Vestibuled trains. Union depot connections in all principal cities.

Baggage checked to destination of tickets.

For handsomely illustrated descriptive matter, tickets, sleeping-car reservations, etc., call on or write

A. D. CHARLTON,
Assistant General Passenger Agent, 255 Morrison Street, corner Third, Portland Oregon.

OREGON STATE FAIR

SALEM

September 23-28, 1901

Great Agricultural — and — Industrial Fair.

BIG LIVE STOCK SHOW

Good RACING in the Afternoons.

Latest Attractions in New Auditorium Building Every Evening, with Good Music.

Beautiful Camp Grounds Free. Special Rates on Campers' Tickets. Come and Bring Your Families.

SPECIAL RATES on all RAILROADS

For further particulars, address
M. D. WISDOM, Sec.,
Portland, Oregon.

lauglm

Just What You want.

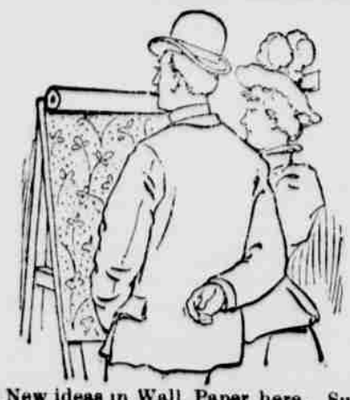

New ideas in Wall Paper here. Such wide variety as we are showing never before graced a single stock. Real imitation creton effects at ordinary prices. Good papers at cheap paper prices. Elegant designs, tasteful colorings, yours for a small price, at our store on Third street. Also a full line of house paints.

D. W. VAUSE, Third St.

Clarke & Falk have on sale a full line of paint and artist's brushes.

The Columbia Packing Co.,

PACKERS OF

PORK and BEEF

MANUFACTURERS OF

Fine Lard and Sausages

Curers of ★ BRAND

HAMS & BACON

DRIED BEEF, ETC.

NEW YORK Restaurant

L. Y. HONG, Proprietor.

First-Class in Every Respect

MEALS AT ALL HOURS.

Oysters Served in any Style.

87 Second St., The Dalles, Or

Kodol Dyspepsia Cure

Digests what you eat.

It artificially digests the food and aids Nature in strengthening and reconstructing the exhausted digestive organs. It is the latest discovered digestant and tonic. No other preparation can approach it in efficiency. It instantly relieves and permanently cures Dyspepsia, Indigestion, Heartburn, Flatulence, Sour Stomach, Nausea, Sick Headache, Gastralgia, Cramps and all other results of imperfect digestion.

Price 50c. and $1. Large size contains 2½ times small size. Book all about dyspepsia mailed free

Prepared by E. C. DeWITT & CO., Chicago

Sold by Clarke & Falk's P.O. Pharmacy.

Just Received

A full line of Fresh Printing and Developing Papers direct from factory.

Solio, Rex, Deko, Velox and Aristo in all sizes.

Also a line of Plates in Cramer, Crown, Seeds and Stanley.

Trays, Printing Frames, Albums, Multigraphs,

And all accessories to complete the outfit of either the amateur or professional photographer.

Our Eureka Combined Toning and Fixing Bath is a dandy. Try it.

The A. E. C. Developer for plates, films or developing papers has no equal. Enough for 35c to develope 6 dozen plates or 6 dozen Velox 4x5. Perfect blacks and whites are guaranteed, if directions are followed. Ask for the A. E. C. Developer, and see that you get the genuine.

We are prepared to compound any and all of your own formulæ and guarantee satisfaction.

At the old place, 175 Second Street, The Dalles, Oregon.

Geo. C. Blakeley.

L. Lane,

GENERAL

Blacksmith ...AND... Horseshoer

Wagon and Carriage Work.
Fish Brothers' Wagon.

Third and Jefferson. Phone 159

O. R. & N.

UNION PACIFIC

OREGON SHORT LINE AND UNION PACIFIC

DEPART FOR	TIME SCHEDULES FROM THE DALLES.	ARRIVE FROM
Chicago-Portland Special. 12:25 p. m. via Huntington.	Salt Lake, Denver, Ft. Worth, Omaha, Kansas City, St. Louis, Chicago and the East.	1:05 p. m.
Atlantic Express, 12:50 a. m. via Huntington.	Salt Lake, Denver, Ft. Worth, Omaha, Kansas City, St. Louis, Chicago and the East.	4:45 a. m.
St. Paul Fast Mail, 9:25 p. m. via Spokane.	Walla Walla, Lewiston, Spokane, Wallace, Pullman, Minneapolis, St. Paul, Duluth, Milwaukee, Chicago and East.	3:30 a. m.

OCEAN AND RIVER SCHEDULE
From Portland.

8:00 p. m.	(All sailing dates subject to change.) For San Francisco, Sail every 5 days.	4:00 p. m
Daily except Sunday, 8:00 p. m. Saturday, 10:00 p. m.	Columbia River. To Astoria and Way Landings.	4:00 p. m. except Sunday.
Daily except Sunday, 6:00 a. m.	Willamette River. Oregon City, Newberg, Salem, Independence, and Way-Landings.	4:30 p. m. except Sunday.
Tuesday, Thursday, Saturday, 6:00 a. m.	Corvallis and Way-Landings.	4:30 p. m. Monday, Wednesday Friday.
Tuesday, Thursday, Saturday, 7:00 a. m.	Willamette and Yamhill Rivers. Oregon City, Dayton and Way-Landings.	3:30 p. m. Monday, Wednesday Friday.
Leave Riparia daily, 3:40 a. m.	Snake River. Riparia to Lewiston.	Leave Lewiston daily, 8:30 a. m.

Parties desiring to go to Heppner or points on Columbia Southern via Biggs, should take No. 2, leaving The Dalles at 12:25 p. m. making direct connections at Heppner junction and Biggs. Returning making direct connection at Heppner junction and Biggs with No. 1, arriving at The Dalles at 1:05 p. m.

For further particulars, call on or address
JAS. IRELAND, Agent,
The Dalles, Oregon.

A Complete Line of Drugs at

M. Z. DONNELL, THE DRUGGIST.

50 YEARS' EXPERIENCE

PATENTS

TRADE MARKS
DESIGNS
COPYRIGHTS &C.

Anyone sending a sketch and description may quickly ascertain our opinion free whether a invention is probably patentable. Communications strictly confidential. Handbook on Patents sent free. Oldest agency for securing patents.

Patents taken through Munn & Co. receive special notice, without charge, in the

Scientific American.

A handsomely illustrated weekly. Largest circulation of any scientific journal. Terms, $3 a year; four months, $1. Sold by all newsdealers.

MUNN & Co. 361 Broadway, New York
Branch Office, 625 F St., Washington, D. C.

J. S. Schenck, President. Max A. Vogt, Cashier

First National Bank.

THE DALLES - - - OREGON

A General Banking Business transacted
Deposits received, subject to Sight Draft or Check.
Collections made and proceeds promptly remitted on day of collection.
Sight and Telegraphic Exchange sold on New York, San Francisco and Portland.

DIRECTORS
D. P. Thompson, Jno. S. Schenck,
Ed. M. Williams, Geo. A. Liebe,
H. M. Beall.