The Dalles Daily Chronicle.

SATURDAY - - - AUG. 17, 1901

SHOULD BE STOPPED.

Senator Tillman may speak in defense of the execution of criminals by mobs, but it is encouraging to note that there are several other men of prominence in the south who are frank enough to denounce these wretched exhibitions of lawlessness, says the Spokesman Review. Whether brave words will result in diminishing the number of these barbarous acts remains to be seen. From the repetition of atrocities recently it might be thought that the practice of dealing out illegal punishment is on the increase, but there are signs that matters are improving, even if the country is startled at times by the reports of lawless executions at the stake.

The number of persons lynched is still large, and this year will probably be larger than it was last year, for in the first six months of 1901 there have been seventy-nine cases as compared with 115 for 1900. But the proportion of hangings of negroes has steadily increased during the last two years. For instance, last year out of eighty hangings in the south forty-nine were colored men, while to date this year out of seventy-nine hangings in the south fifty-four are of colored men. A few years ago these 103 colored men would probably have been lynched.

These figures would indicate that the respect for the law is slowly growing in the south. The strong words of several state governors also go to prove it. Governor Longino of Mississippi recently denounced the mob murders that had been committed in his state and Governor Jones, of Alabama, not long ago delivered an address before the state constitutional convention on the amendment giving the executive power to remove a sheriff who fails to do his duty in protecting a prisoner against mob violence. He did not mince matters, saying among other things:

"These mob executions are brutalizing our children, blunting our religion and undermining our civilization. Can any one in the sound of my voice rise up and say that this is not so? We are undermining all noble ideals of duty and manhood. When we surrender to any local public opinion, which dominates in some places, that a sheriff is not bound to take any risks even to loss of life or limb in defense of a prisoner, we abdicate all our past and bow down and worship false and base standards of duty. Why should not the sheriff die at his post as well as the locomotive engineer, or the priest, or the doctor or the soldier? We are setting a baleful example to our young sons, who are coming up around us, if we teach that when a prisoner is given to an officer that officer is free to desert his post of duty because there may be danger in it. It is not like Alabama or the south to tolerate such a doctrine. Let us declare our faith as to this in our fundamental law."

In the incorporation of the Cline Falls Power Co., in Wasco county we may safely state that the initial move has already been made to incorporate a system of electric roads throughout this country. That such a scheme is not only feasible but a money maker, we have no doubt whatever and the only thing necessary to bring about results is the right man to take hold of the matter. With a system of electric roads intersecting this county it would be one of the best places for a man of moderate capital to locate in the west. What is needed here is a cheap transportation and then we can develop our unknown but almost limitless resources. At present it takes all anything is worth to get it out to market if anything is produced in quantities more than the home consumption will use.—Crook County Journal.

How's This!

We offer one hundred dollars reward for any case of Catarrh that can not be cured by Hall's Catarrh Cure.

F. J. CHENEY & Co. Props., Toledo, O.

We, the undersigned, have known F. J. Cheney for the last 15 years, and believe him perfectly honorable in all business transactions and financially able to carry out any obligations made by their firm.

West & Truax, Wholesale Druggists, Toledo, O., Walding, Kinnan & Marvin, Wholesale Druggists, Toledo, Ohio.

Hall's Catarrh Cure is taken internally, acting directly upon the blood and mucous surfaces of the system.

F. J. CHENEY & Co., Props., Toledo O.
Sold by drruggists, price 75c.
Hall's Family Pills are the best. 12

BUSINESS LOCALS.

Clarke & Falk's flavoring extracts are the best. Ask your grocer for them.

R. B. Gilbreth & Sons will keep at all times a supply of hay, grain and feed which they will retail at the lowest market rates. j26-tf

Wanted—A small family to occupy the home and keep house for an aged widower. Liberal terms can be had. Apply at this office. jly22-1m

The Collins hot springs are now open. No hotels, but the finest of camping grounds. Hunting & Hosford, managers, Collins, Wash. aug3-1m

Why pay $1.75 per gallon for inferior paints when you can buy James E. Patton's sun proof paints for $1.50 per gallon, guaranteed for 5 years. Clark & Falk, agents. mI

In cases of cough or croup give the little one One Minute Cough Cure. Then rest easy and have no fear. The child will be all right in a little while. It never fails. Pleasant to take, always safe sure and almost instantaneous in effect. Clarke & Falk's P. O. Pharmacy.

Just received at Gilbreth & Son's lumber yard, a few carloads of No. 1 cedar posts and * A * shingles. They are agents for Heath & Milligan's celebrated shingle paint. Call on them; their prices are all right. Wood not flumed is better by 50c a cord than wood that is. jy10

The White Collar line, Bailey Gatzert, will sell through roand-trip tickets to Seaside and return. Tickets good going from Portland over the White Collar line, O. R. & N. Co., V. T. Co. or the A. & C. R. R., and return over same lines. Baggage checked direct to either North Beach, Seaview, Long Beach, Breakers, Ocean Park or Nahcotta. Limit of ticket September 15th. J. M. Filloon, agent.

Charter Members Take Notice.

Mrs. N. L. Gustin, state organizer of the Knights and Ladies of Security, on the 16th of this month will organize a council of this order to be hailed as The Dalles Council K. & L. of S. This society pays accidental and old age claims and does not increase with advancing years. Those who wish further information will do well to call on Mrs. Gustin or C. A. Marshall at the Obarr House. Admission as charter members one dollar; after the charter is closed, five dollars. a5-16

Take them to-day and you'll be well to-morrow. Baldwin's Cold Cure Tablet No 23B (cold in head) No Cure No Pay 25c

Send for Free Sample and Medical Manual Baldwin San Francisco

Sold by Clarke & Falk, The Dalles, Or.

FRENCH & CO., BANKERS.

Transact a General Banking Business.

Letters of Credit issued available in the Eastern States.

Sight Exchange and Telegraphic Transfers sold on New York, Chicago, St. Louis, San Francisco, Portland Oregon, Seattle Wash., and various points in Oregon and Washington.

Collections made at all points on favorable terms.

The presents to be distributed Aug. 3rd at Nolan's Profit-Sharing Association are 1 set Dickens, 15 vols., publisher's price $22.50; 1 set Knight's History of England, 8 vols., publisher's price $12; 1 vol. Gallery of Bible Pictures, illustrated by Dore; 1 copy Thirty Years of Labor, by T. V. Powderly; a $3 rebate to person paying the most cash during four weeks ending Aug. 3d, and a $2 rebate to person paying in second largest amount of cash during same period. Prompt delivery of all goods ordered by telephone. Seufert & Condon phone No. 92. Give me a trial.

M. T. NOLAN.

White Collar Line.

The Dalles-Portland Route

Str. BAILEY-GATZERT.

DAILY ROUND TRIPS, Except Monday.

Cascade Locks, Hood River, White Salmon and The Dalles.

TIME CARD

Leave Portland ..... 7 A. M.
Arrive The Dalles ..... 3 P. M.
Leave " " ..... 4 "
Arrive Portland ..... 10 "

Meals the Very Best.

Sunday Trips a Leading Feature.

This Route has the Grandest Scenic Attractions on Earth.

Portland-Astoria Route

Str. "TAHOMA."

Daily Round Trips except Sunday.

TIME CARD

Leave Portland ..... 7 A. M.
Leave Astoria ..... 7 P. M.

Landing and office—Foot of Alder Street; both phones, M 351, Portland, Oregon.

E. W. CRICHTON, Agent Portland,
J. M. FILLOON, Agt. The Dalles,
A. J. TAYLOR, Agent Astoria.

Clark's Cruise of the Celtic,

LARGEST STEAMSHIP IN THE WORLD,

Feb. 8th to April 22d, 1902.

The magnificent White Star twin-screw steamer "Celtic," (20,000 tons) specially chartered for the occasion, and for 74 days subject to the orders of the director of the party.

To the Mediterranean and the Orient, occupying 74 days.

Spending 18 days in Egypt and Palestine, hotel accommodations included.

Visiting Madiera, Gieraltar, North Africa, Malta, Egypt, the Holy Land, Turkey, Greece, Italy, the Riviera, England and Ireland.

With attractive (optional) side trips across Europe. Tickets good to stop over in Europe on homeward voyage and to return by the White Star steamers Oceanic, Majestic, Teutonic, &c.

Cost of Trip, first-class, from New York back to New York, **$400**

and upwards, according to stateroom accommodation; including shore excursions, hotels, feer, guides, drives and all necessary expenses.

Special Features—Madeira, Malta, 18 days in Egypt and the Holy Land, Constantinople, Athens, Rome, the Riviera, etc.

Under the management of Frank C. Clark, of New York, Cairo, etc.

For further particulars address

HUDSON & BROWNHILL,
Washington Street, The Dalles, Or.

If interested, send for illustrated program.

John Pashek, The Tailor,

Has just received 1000 samples of the latest patterns in Gent's Clothing Goods. He guarantees prices and a good fit or no pay.

John Pashek, The Tailor.

The BALDWIN RESTAURANT

W. W. WILSON, Manager.

First-Class in Every Respect.

Meals at All hours.

PRIVATE PARTIES SERVED.

The table always supplied with the best in the market.

74 Front St., near Court, The Dalles.

You will not have boils if you take Clarke & Falk's sure cure for boils.

Northern Pacific

Yellowstone Park Line.

THE DINING CAR ROUTE FROM PORTLAND TO THE EAST.

THE ONLY DIRECT LINE TO THE YELLOWSTONE PARK

LEAVE.	Union Depot, Fifth and I Sts	ARRIVE.
No. 2. 11:15 A. M.	Fast mail for Tacoma, Seattle, Olympia, Gray's Harbor and South Bend points, Spokane, Rossland, B. C., Pullman, Moscow, Lewiston, Buffalo Hump mining country, Helena, Minneapolis, St. Paul, Omaha, Kansas City, St. Louis, Chicago and all points east and southeast.	No. 5:50 P. M.
No. 4. 11:30 P. M.	Puget Sound Express for Tacoma and Seattle and intermediate points	No. 3. 7:00 A. M.

Pullman first-class and tourist sleepers to Minneapolis, St. Paul and Missouri river points without change.

Vestibuled trains. Union depot connections in all principal cities.

Baggage checked to destination of tickets.

For handsomely illustrated descriptive matter, tickets, sleeping-car reservations, etc., call on or write

A. D. CHARLTON,

Assistant General Passenger Agent, 255 Morrison Street, corner Third, Portland Oregon.

OREGON STATE FAIR

SALEM

September 23-28, 1901

Great Agricultural — and — Industrial Fair.

BIG LIVE STOCK SHOW

Good RACING in the Afternoons.

Latest Attractions in New Auditorium Building Every Evening, with Good Music.

Beautiful Camp Grounds Free. Special Rates on Campers' Tickets. Come and Bring Your Families.

SPECIAL RATES on all RAILROADS

For further particulars, address
M. D. WISDOM, Sec.,
Portland, Oregon.

lauglm

Just What You want.

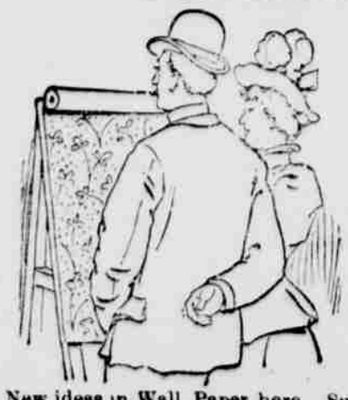

New ideas in Wall Paper here. Such wide variety as we are showing never before graced a single stock. Real imitation creton effects at ordinary prices. Good papers at cheap paper prices. Elegant designs, tasteful colorings, yours for a small price, at our store on Third street. Also a full line of house paints.

D. W. VAUSE, Third St.

Clarke & Falk have on sale a full line of paint and artist's brushes.

The Columbia Packing Co.,

PACKERS OF

PORK and BEEF

MANUFACTURERS OF

Fine Lard and Sausages

Curers of ★ BRAND

HAMS & BACON

DRIED BEEF, ETC.

NEW YORK Restaurant

L. Y. HONG, Proprietor.

First-Class in Every Respect

MEALS AT ALL HOURS.

Oysters Served in any Style.

87 Second St., The Dalles, Or

Kodol Dyspepsia Cure

Digests what you eat.

It artificially digests the food and aids Nature in strengthening and reconstructing the exhausted digestive organs. It is the latest discovered digestant and tonic. No other preparation can approach it in efficiency. It instantly relieves and permanently cures Dyspepsia, Indigestion, Heartburn, Flatulence, Sour Stomach, Nausea, Sick Headache, Gastralgia Cramps and all other results of imperfect digestion.

Price 50c. and $1. Large size contains 2½ times small size. Book all about dyspepsia mailed free

Prepared by E. C. DeWITT & CO., Chicago

Sold by Clarke & Falk's P.O. Pharmacy.

Just Received

A full line of Fresh Printing and Developing Papers direct from factory.

Solio, Rex, Deko, Velox and Aristo in all sizes.

Also a line of Plates in Cramer, Crown, Seeds and Stanley.

Trays, Printing Frames, Albums, Multigraphs,

And all accessories to complete the outfit of either the amateur or professional photographer.

Our Eureka Combined Toning and Fixing Bath is a dandy. Try it.

The A. E. C. Developer for plates, films or developing papers has no equal. Enough for 35c to develope 6 dozen plates or 6 dozen Velox 4x5. Perfect blacks and whites are guaranteed, if directions are followed. Ask for the A. E. C. Developer, and see that you get the genuine.

We are prepared to compound any and all of your own formulæ and guarantee satisfaction.

At the old place, 175 Second Street, The Dalles, Oregon.

Geo. C. Blakeley.

L. Lane,

GENERAL

Blacksmith ...AND... Horseshoer

Wagon and Carriage Work.
Fish Brothers' Wagon.

Third and Jefferson. Phone 159

O. R. & N.

OREGON SHORT LINE AND UNION PACIFIC

DEPART FOR	TIME SCHEDULES FROM THE DALLES.	ARRIVE FROM
Chicago-Portland Special. 12:25 p. m. via Huntington.	Salt Lake, Denver, Ft. Worth, Omaha, Kansas City, St. Louis, Chicago and the East.	1:05 p. m.
Atlantic Express. 12:50 a. m. via Huntington.	Salt Lake, Denver, Ft. Worth, Omaha, Kansas City, St. Louis, Chicago and the East.	4:45 a. m.
St. Paul Fast Mail. 9:25 p. m. via Spokane.	Walla Walla, Lewiston, Spokane, Wallace, Pullman, Minneapolis, St. Paul, Duluth, Milwaukee, Chicago and East.	8:30 a. m.

OCEAN AND RIVER SCHEDULE

From Portland.

8:00 p. m.	(All sailing dates subject to change.) For San Francisco, Sail every 5 days.	4:00 p. m
Daily except Sunday, 8:00 p. m. Saturday, 10:00 p. m.	Columbia River. To Astoria and Way-Landings.	4:00 p. m. except Sunday.
Daily except Sunday, 6:00 a. m.	Willamette River. Oregon City, Newberg, Salem, Independence, and Way-Landings.	4:30 p. m. except Sunday.
Tuesday, Thursday, Saturday, 6:00 a. m.	Corvallis and Way-Landings.	4:30 p. m. Monday, Wednesday Friday.
Tuesday, Thursday, Saturday, 7:00 a. m.	Willamette and Yamhill Rivers. Oregon City, Dayton and Way-Landings.	3:30 p. m. Monday, Wednesday Friday.
Leave Riparia daily, 3:40 a. m.	Snake River. Riparia to Lewiston.	Leave Lewiston daily, 8:30 a. m.

Parties desiring to go to Heppner or points on Columbia Southern via Biggs, should take No. 2, leaving The Dalles at 12:25 p. m. making direct connections at Heppner junction and Biggs. Returning making direct connection at Heppner junction and Biggs with No. 1, arriving at The Dalles at 1:05 p. m.

For further particulars, call on or address
JAS. IRELAND, Agent,
The Dalles, Oregon.

A Complete Line of Drugs at

M. Z. DONNELL, THE DRUGGIST.

50 YEARS' EXPERIENCE

PATENTS

TRADE MARKS
DESIGNS
COPYRIGHTS &C.

Anyone sending a sketch and description may quickly ascertain our opinion free whether a invention is probably patentable. Communications strictly confidential. Handbook on Patents sent free. Oldest agency for securing patents.

Patents taken through Munn & Co. receive special notice, without charge, in the

Scientific American.

A handsomely illustrated weekly. Largest circulation of any scientific journal. Terms, $3 a year; four months, $1. Sold by all newsdealers.

MUNN & Co. 361 Broadway, New York

Branch Office 625 F St., Washington, D. C.

J. S. SCHENCK, President. MAX A. VOOT, Cashier

First National Bank.

THE DALLES - - - OREGON

A General Banking Business transacted

Deposits received, subject to Sight Draft or Check.

Collections made and proceeds promptly remitted on day of collection.

Sight and Telegraphic Exchange sold on New York, San Francisco and Portland.

DIRECTORS

D. P. THOMPSON, JNO. S. SCHENCK.
ED. M. WILLIAMS, GEO. A. LIEBE.
H. M. BEALL.