The Dalles Daily Chronicle.

WEDNESDAY - - - JULY 3, 1901

The Oregon State Journal, of which County Judge Kincaid, former secretary of state, is editor at Eugene, speaking as a personal confidant of ex-Senator H. W. Corbett, who was in Eugene a few days ago, says: "He willl continue to take an interest in politics for his friends and the public good, but does not want anything for himself." The old man seems to realize at last that his leg has been pulled about as often as he wants it to be pulled.

W. J. Patterson, who returned yesterday from Portland where he went to aid in receiving the rivers and harbors commission, states that Congressman Tongue has already perceived his mistake in diverting the committee from visiting Celilo and The Dalles. Mr Tongue will have plenty of time to rue this.—Oregon Republican.

Congressman Tongue had best not ask Eastern Oregon for a patronage in any thing. He has shown such a narrow-minded comprehension of public duty that the people of this region would not support him—for damnation. Their support is due men gifted with at least a reasonable grasp of public responsibility.—Oregon Republican.

Coming from San Francisco to Portland, the rivers and harbors committee traveled the entire length of the Willamette valley. But the next day they were taken for another journey up the same valley, a stupid waste of time which should have been devoted to examination of the upper Columbia, says the Spokesman-Review.

The Salem Sentinel is of our way of thinking, that "Gov. Williamson, of Prineville," wouldn't sound bad, says the Moro Observer. It says: "Nobody has ever denied Eastern Oregon men the right to seek that high honor, and with his ability, popularity and strength, why not place the toga upon Senator Williamson?"

The office of Washington state printer having been abolished, the work was let to the lowest bidders at a saving to the state of from 50 to 80 per cent. It is said that the last incumbent of the office cleared $25,000 during his four years' term. Oregon might make a note of this with profit.

Gates is in the penitentiary. John H. Mitchell is in the senate.—Salem Journal. Gates also got away with $1500, and H. W. Corbett was not elected United states senator.—Albany Herald.

A Southern negro is claiming to be Elijah, which leads the Washington Post to remark that Dowie has made a great mistake in neglecting to copyright his discovery.

"I wish to truthfully state to you and the readers of these few lines that your Kodol Dyspepsia Cure is without question, the best and only cure for dyspepsia that I have ever come in contact with and I have used many other preparations. John Beam, West Middlesex, Pa. No preparation equals Kodol Dyspepsia Cure as it contains all the natural digestants. It will digest all kinds of food and can't help but do you good. Clarke & Falk's P. O. Pharmacy.

You can never cure dyspepsia by dieting. What your body needs is plenty of good food properly digested. Then if your stomach will not digest it, Kodol Dyspepsia Cure will. It contains all of the natural digestants hence must digest every class of food and so prepare it that nature can use it in nourishing the body and replacing the wasted tissues, thus giving life, health, strength, ambition, pure blood and good healthy appetite. Clarke & Falk's P. O. Pharmacy.

The piles that annoy you so will be quickly and permanently healed if you use DeWitt's Witch Hazel Salve. Beware of worthless counterfeits. Clarke & Falk's P. O. Pharmacy.

Clarke & Falk's flavoring extracts are the best. Ask your grocer for them.

Summer Excursions to the Sea Coast.

Only $6.50 for the round trip from The Dalles to Long Beach, Tioga, Pacific Park, Ocean Park or Nahcotta, Wash., good for return until Sept. 15, 1901. Baggage checked through to destination. The steamer T. J. Potter will leave Portland daily except Sunday and Monday, and the Hassalo daily except Sunday, at 8 p. m., and 10 p. m. on Saturdays, making direct connections at Astoria and at Ilwaco for all points on Oregon and Washington beaches. Call on Jas. Ireland, agent, The Dalles, for through time card to all beach points. jly3 2m

Night Was Her Terror.

"I would cough nearly all night long," writes Mrs. Chas. Applegate, of Alexandria, Ind., "and could hardly get any sleep. I had consumption so bad that if I walked a block I would cough frightfully and spit blood, but, when all other medicines failed, three $1.00 bottles of Dr. King's New Discovery wholly cured me and I gained 58 pounds." It's absolutely guaranteed to cure Coughs, Colds, La Grippe, Bronchitis and all Throat and Lung Troubles. Price 50c and $1.00. Trial bottles free at G. C. Blakeley's drug store. 2

A Fireman's Close Call.

"I stuck to my engine, although every joint ached and every nerve was racked with pain," writes C. W. Bellamy, a locomotive fireman, of Burlington, Iowa. "I was weak and pale, without any appetite and all run down. As I was about to give up, I got a bottle of Electric Bitters and, after taking it, I felt as well as I ever did in my life." Weak, sickly, run down people always gain new life, strength and vigor from their use. Try them. Satisfaction guaranteed by G. C. Blakeley, the druggist. Price 50 cents. 2

Your Face

Shows the state of your feelings and the state of your health as well. Impure blood makes itself apparent in a pale and sallow complexion, Pimples and Skin Eruptions. If you are feeling weak and worn out and do not have a healthy appearance you should try Acker's Blood Elixir. It cures all blood diseases where cheap Sarsaparillas and so called purifiers fail; knowing this we sell every bottle on a positive guarantee. Blakeley the druggist.

Working 24 Hours a Day.

There's no rest for those tireless little little workers—Dr. King's New Pills. Millions are always busy, curing Torpid Liver, Jaundice, Billiousness, Fever and Ague. They banish Sick Headache, drive out Malaria. Never gripe or weaken. Small, taste nice, work wonders. Try them. 25c at G. C. Blakeley's drug store. 2

BUSINESS LOCALS.

You will not have boils if you take Clarke & Falk's sure cure for boils.

A full line of Eastman films and supplies just received by Clarke & Falk.

Floral lotion will cure wind chapping and sunburn. Manufactured by Clarke & Falk.

Some desirable city property for sale or rent. For particulars call on Gibbons & Marden. a11tf

Clarke & Falk have received a carload of the celebrated James E. Patton strictly pure liquid paints.

For sprains, swellings and lameness there is nothing so good as Chamberlain's Pain Balm. Try it. For sale by Blakeley, the druggist.

We offer for a limited period the twice-a-week CHRONICLE, price $1.50, and the Weekly Oregonian, price $1.50, both papers for $2 a year. Subscriptions under this offer must be paid in advance.

Sheriff's Sale.

In the Circuit Court of the State of Oregon for Wasco County.

R. S. Huntington, plaintiff,

vs.

Charles H. Matney, W. B. Winans and Almeda H. Barrett, as executrix, defendants.

By virtue of an execution, decree and order of sale, duly issued out of and under the seal of the circuit court of the state of Oregon for the county of Wasco, to me directed and dated the 6th day of June, 1901, upon a decree for the foreclosure of a certain mortgage and judgment rendered and entered in said court on the 7th day of June, 1901, in the above entitled cause, in favor of the plaintiff and against the defendant Charles H. Matney as judgment debtor, in the sum of four hundred and fifty dollars, with interest thereon from the 12th day of August, 1900, at the rate of ten per cent per annum, to wit: the sum of $450.00, and the further sum of seventy-five dollars ($75) as attorney's fees, and the further sum of fourteen dollars ($14) costs, and the costs of and upon this writ, and commanding me to make sale of the real property embraced in said decree of foreclosure and hereinafter described, I will, on the

29th day of July, 1901,

at the hour of one o'clock in the afternoon of said day, and at the front door of the county court house in Dalles City, Wasco county, Oregon, sell at public auction to the highest bidder for cash in hand, all the right, title and interest which the defendants Charles H. Matney and W. B. Winans or either of them had on the 12th day of August, 1900, the date of the mortgage foreclosed herein, or which such defendants or any of the defendants herein have since acquired or now have in and to the following described real property, situate and being in Wasco county, Oregon, to wit:

The northwest quarter of section twenty-six (26) in township one (1) north, range nine (9) east, W. M., or so much of said property as will satisfy said judgment and decree, with costs and accruing costs.

Said property will be sold subject to confirmation and redemption as by law provided.

Dated at The Dalles, Oregon, this 19th day of June, 1901.

ROBERT KELLY,
Sheriff Wasco County, Oregon.

jun22

NOLAN'S Profit-Sharing Association.

The first monthly dividend has been distributed to the profitable satisfaction of thirteen of my customers. The only regret is that I was not able to give a valuable present to each of my customers. I think they all deserve one.

On Saturday, July 6th, I will give away two music boxes—one worth $27.50, playing eight tunes, and one worth $7.50; a sack of sugar and a barrel of flour. I will give a cash rebate of $3.00 to customer paying the most money by that date, and $2.00 to the one paying in the second largest amount. On each Saturday, commencing on the 15th of June and including July 6th, I will, in addition to the two presents given each week, give a $1.00 rebate to the customer paying the largest amount during the week.

Purchasers of goods in my line will do well to keep in mind that I sell goods as low as the lowest, as well as share the profit with my customers.

M. T. NOLAN.

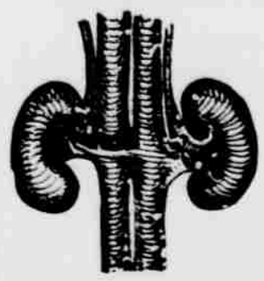

YOUR KIDNEYS.

After you tire of using so-called kidney remedies without any benefit, use Lincoln Sexual Pills and be forever rid of those dull pains in your back. Discard that old fogy idea of "pain in the kidneys" and have all your bladder and urinary troubles cured, and your nights made restful by the use of nature's greatest assistant—Lincoln Sexual Pills.

Price, $1.00 per box—buy of your druggist or sent by mail on receipt of price, in plain wrapper.

LINCOLN PROPRIETARY CO.,
Fort Wayne, Indiana.

M. Z. Donnell, Agent, The Dalles.

PIONEER BAKERY.

I have re-opened this well-known Bakery, and am now prepared to supply everybody with Bread, Pies and Cakes. Also all kinds of Staple and Fancy Grocer es.

GEORGE RUCH, Pioneer Grocer.

REGULATOR LINE.

R L REGULATOR LINE STEAMERS R L

DALLES, PORTLAND & ASTORIA NAV. COMPANY

Steamers of the Regulator Line will run as per the following schedule, the Company reserving the right to change schedule without notice.

Str. Regulator		Str. "Iralda"	Str. Dalles City.	
DOWN.	UP.		DOWN	UP.
Lv. Dalles at 7 A. M.	Lv. Portland at 7 A. M.	Leaves Cascades 6 a. m.	Lv. Dalles at 7 A. M.	Lv. Portland at 7:00 A. M.
Tuesday	Monday	Arrive Dalles 10:30 a. m.	Monday	Tuesday
Thursday	Wednesday	Leave Dalles 3 p. m.	Wednesday	Thursday
Saturday	Friday	Arr. Cascades 7:30 p. m.	Friday	Saturday
Arr. Portland at 4:30 P. M.	Arr. Dalles at 5 P. M.	Daily ex. Sunday.	Arr. Portland at 4:30 P. M.	Arr. Dalles at 5 P. M.

Excursion Rates every Saturday for parties of five and upwards: Dalles, White Salmon and intermediate points, 50c; Dalles to Cascades, $1.00.

For an evening trip take the "Iralda" at 3 p. m. to Hood River and return on the up boat.

FOR COMFORT ECONOMY AND PLEASURE,

Travel by the Steamers of the Regulator Line. The Company will endeavor to give its patrons the best service possible. For further information address

Portland Office, Oak-Street Dock. W. C. ALLAWAY, Gen. Agt.

DEALERS IN All kinds of Funeral Supplies

Crandall & Burget

UNDERTAKERS AND EMBALMERS

The Dalles, Or.

Robes, Burial Shrouds Etc.

WINDMILLS, PUMPS and PIPE, RUBBER and Garden Hose, Lawn Mowers, Sprinklers.

If you are in need of anything in our line, figure with us, for it will pay you.

We operate a **PLUMBING, TIN and BICYCLE REPAIR SHOP.** All orders entrusted to us will have prompt attention.

SEXTON & WALTHER,

THE DALLES, - - - OREGON.

Just What You want.

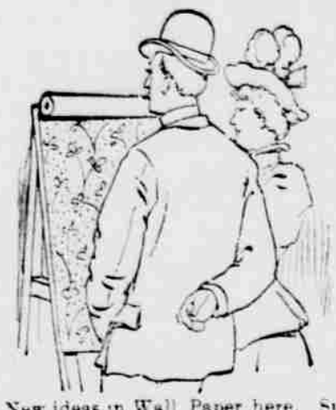

New ideas in Wall Paper here. Such wide variety as we are showing never before graced a single stock. Real imitation creton effects at ordinary prices. Good papers at cheap paper prices. Elegant designs, tasteful colorings, yours for a small price, at our store on Third street. Also a full line of house paints.

D. W. VAUSE, Third St.

L. Lane,

GENERAL

Blacksmith

...AND...

Horseshoer

Wagon and Carriage Work.
Fish Brothers' Wagon.

Third and Jefferson. Phone 159

The Columbia Packing Co.,

PACKERS OF

PORK and BEEF

MANUFACTURERS OF

Fine Lard and Sausages

Curers of ★ BRAND

HAMS & BACON

DRIED BEEF, ETC.

J. S. SCHENCK, President. MAX A. VOGT, Cashier.

First National Bank.

THE DALLES - - - OREGON

A General Banking Business transacted
Deposits received, subject to Sight Draft or Check.
Collections made and proceeds promptly remitted on day of collection.
Sight and Telegraphic Exchange sold on New York, San Francisco and Portland.

DIRECTORS

D. P. THOMPSON. JNO. S. SCHENCK.
ED. M. WILLIAMS, GEO. A. LIEBE.
H. M. BEALL.

FRENCH & CO., BANKERS.

Transact a General Banking Business.

Letters of Credit issued available in the Eastern States.

Sight Exchange and Telegraphic Transfers sold on New York, Chicago, St. Louis, San Francisco, Portland Oregon, Seattle Wash., and various points in Oregon and Washington.

Collections made at all points on favorable terms.

NEW YORK Restaurant

The W. W. Wilson Co., Props.

First-Class in Every Respect

MEALS AT ALL HOURS.

Oysters Served in any Style.

57 Second St., The Dalles, Or

O. R. & N.

OREGON SHORT LINE AND UNION PACIFIC

DEPART FOR	TIME SCHEDULES FROM THE DALLES.	ARRIVE FROM
Chicago-Portland Special. 12:25 p. m. via Huntington.	Salt Lake, Denver, Ft. Worth, Omaha, Kansas City, St. Louis, Chicago and the East.	1:05 p. m.
Atlantic Express, 12:50 a. m. via Huntington.	Salt Lake, Denver, Ft. Worth, Omaha, Kansas City, St. Louis, Chicago and the East.	4:45 a. m.
St. Paul Fast Mail, 9:25 p. m. via Spokane.	Walla Walla, Lewiston, Spokane, Wallace, Pullman, Minneapolis, St. Paul, Duluth, Milwaukee, Chicago and East.	3:30 a. m.

OCEAN AND RIVER SCHEDULE
From Portland.

8:00 p. m.	(All sailing dates subject to change.) For San Francisco, Sail every 5 days.	4:00 p. m.
Daily except Sunday, 8:00 p. m. Saturday, 10:00 p. m.	Columbia River. To Astoria and Way-Landings.	4:00 p. m. except Sunday.
Daily except Sunday, 6:00 a. m.	Willamette River. Oregon City, Newberg, Salem, Independence, and Way-Landings.	4:30 p. m. except Sunday.
Tuesday, Thursday, Saturday, 6:00 a. m.	Corvallis and Way-Landings.	4:30 p. m. Monday, Wednesday Friday.
Tuesday, Thursday, Saturday, 7:00 a. m.	Willamette and Yamhill Rivers. Oregon City, Dayton and Way-Landings.	3:30 p. m. Monday, Wednesday Friday.
Leave Riparia daily, 3:40 a. m.	Snake River. Riparia to Lewiston.	Leave Lewiston daily, 8:30 a. m.

☞ Parties desiring to go to Heppner or points on Columbia Southern via Biggs, should take No. 2, leaving The Dalles at 12:25 p. m. making direct connections at Heppner junction and Biggs. Returning making direct connection at Heppner junction and Biggs with No. 1, arriving at The Dalles at 1:05 p. m.

For further particulars, call on or address
JAS. IRELAND, Agent,
The Dalles, Oregon.

A Complete Line of Drugs at

M. Z. DONNELL,
THE DRUGGIST.

Spring Suitings

The time will soon be here when every stylish dressed man will want an up-to-date Spring Suit. Those are the kind of patrons I am tailoring for. Come in and look over my Spring line of Suitings. All the latest novelties for 1901.

Suits to Order, $10.00.

John Pashek, The Tailor.

Nasal CATARRH

In all its stages there should be cleanliness.

Ely's Cream Balm cleanses, soothes and heals the diseased membrane. It cures catarrh and drives away a cold in the head quickly.

Cream Balm is placed into the nostrils, spreads over the membrane and is absorbed. Relief is immediate and a cure follows. It is not drying—does not produce sneezing. Large Size, 50 cents at Druggists or by mail; Trial Size, 10 cents by mail.

ELY BROTHERS, 56 Warren Street, New York.