The Dalles Daily Chronicle.

VOL. XII — THE DALLES, OREGON, SATURDAY, NOVEMBER 24, 1900. — NO. 397

AGUINALDO ALIVE BUT WOUNDED

Has Been Shot in the Stomach—Hong Kong Junta Will Not Leave That City Until Forced.

NEW YORK, Nov. 23.—United States Consul Wildman, says a World dispatch from Hong Kong, has information that the Filipino junta at a meeting held November 15 decided to brave the chances of deportation rather than quit Hong Kong.

Recent correspondence between the junta and the insurrectionos proves that Aguinaldo is still alive, but he is said to be suffering from a gunshot wound in his stomach.

The Hong Kong junta has also decided to make another attempt to send arms to the Filipinos in a launch which it is rumored will probably fly the German flag. The venture will be in charge of Colonel Julio Del Pilar, Hays and Garcia, two Filipino agents, have a large stock of munitions of war at Macaco.

The Chinese General Pana, who was recently deported from the Philippines, has been conferring with the junta at Hong Kong, but has gone to Singapore.

California Indians are Starving.

SAN DIEGO, Cal., Nov. 23.—Several hundred Indians in this country are threatened with starvation. They have made no provision for the winter and are suffering for want of food. Mrs. Mary Watkins, the teacher at Mesa Granda Reservation, where there are 406 people, of whom 27 are so old that they are helpless, writes of having visited seven of the reservations and found the Indians in a dreadful condition of want in all of them. Children and women are almost naked, and there is not enough food in any of the lodges to keep the inhabitants thereof alive throughout the winter. The Manzanita berries were a failure and the acorns dropped from the oak trees in June because of the lack of moisture.

Mosquitoes Full of Yellow Fever Germs.

NEW YORK, Nov. 23.—The Tribune says: It is understood that a report concerning the investigations of the acute infectious diseases prevalent in Cuba will soon be made to Surgeon-General Sternberg. This report, it is declared, will show that mosquitoes are larely responsible for the spread of yellow fever in Cuba, and that a physician who experimented on himself to learn if this theory was true, died from yellow fever, the germs of which had been injected into his system by a mosquito that had bitten a person afflicted with yellow fever. It will also show, it is said, that another physician who experimented in a similar manner was striken with yellow fever, but recovered.

Dr. Jesse Lazear is said to have been the physician who succumbed to the disease, and Dr. James Carroll was the one who recovered. Doctors Carro'l and Lazear were stationed in Cuba at the time of the experiments.

It Happened in a Drug Store.

"One day last winter a lady came to my drug store and asked for a brand of cough medicine that I did not have in steck," says Mr. C. R Grandin, the popular druggist of Ontario, N. Y. "She was disappointed and wanted to know what cough preparation I could recommend. I said to her that I could freely recommend Chamberlain's Cough Remedy and that she could take a bottle of the remedy and after giving it a fair trial if she did not find it worth the money to bring back the bottle and I would refund the price paid. In the course of a day or two the lady came back in company with a friend in need of a cough medicine and advised her to buy a bottle of Chamberlain's Cough Remedy. I consider that a very good recommendation for the remedy." It is for sale by G. C. Blakeley, the druggist.

President Loubet Will Meet Kruger.

NEW YORK, Nov. 23.—A dispatch from Paris to the Journal and Advertiser says: The French government has decided that as England has not notified the powers of the annexation of the Transvaal, Kruger will be received at the Elysee, if he desires, as a foreign sovereign traveling incognito.

Many people worry because they believe they have heart disease. The chances are that their hearts are all right, but their stomachs are unable to digest food. Kodol Dyspepsia Cure digests what you eat and prevents the formation of gas which makes the stomach press against the heart. It will cure every form of indigestion. Sold by Clarke & Falk's P. O. Pharmacy.

DeWitt's Little Early Risers are the best liver pills ever made. Easy to take and never gripe. Sold by Clarke & Falk's P. O. Pharmacy.

Catarrh Cannot Be Cured.

with local applications, as they cannot reach the seat of the disease. Catarrh is a blood or constitutional disease, and in order to cure it you must take internal remedies. Hall's Catarrh Cure is taken internally, and acts directly on the blood and mucous surfaces. Hall's Catarrh Cure is not a quack medicine. It was was prescribed by one of the best physicians in this country for years, and is a regular prescription. It is composed of the best tonics known, combined with the best blood purifiers, acting directly on the mucous surfaces. The perfect combination of the two ingredients is what produces such wonderful results in curing Catarrh. Send for testimonials, free.

F. J. CHENEY & Co., Props., Toledo O.
Sold by drruggists, price 75c.
Hall's Family Pills are the best. 12

New Trouble With the Sultan.

CONSTANTINOPLE, Nov. 23.—The Porte has definitely rejected the request for an exequatur for a United States Consul at Harpoot. This refusal is regarded by the United States legation as a direct violation of the treaty rights, and, consequently, despite the refusal, Dr. Thomas H. Morton, who was appointed by President McKinley some time ago to establish a consulate at Harpoot, has been directed to proceed to his post.

The expected visit of the battleship Kentucky to Smyrna is believed to relate quite as much to this matter as to the indemnity question.

There is no pleasure in life if you dread going to the table to eat and can't rest at night on account of indigestion. Henry Williams, of Boonville, Ind., says he suffered that way for years, till he commenced the use Kodol Dyspepsia cure, and adds, "Now I can eat anything I like and all I want and sleep soundly every night." Kodol Dyspepsia Cure will digest what you eat. Sold by Clarke & Falk's P. O. Pharmacy.

Sugar and Coffee Trusts Still Fight.

NEW YORK, Nov. 23.—The Woolson Spice Company has made a reduction of 1 cent per pound in roasted coffee. This was followed by a reduction by the Arbuckles of 15 points in refined sugar. The National Sugar Refining Company followed the Arbuckle cut. The American Sugar Refining Company has not yet acted, but is expected to make a reduction of 15 points.

Arbuckle Bros. have reduced the price of coffee 1 cent a pound.

It Saved His Leg.

P. A. Danforth, of LaGrande, Ga., suffered intensely for six months with a frightful running sore on his leg, but writes that Bucklen's Arnica Salve wholly cured it in ten days. For Ulcers, Wounds, Burns, Boils, Pain or Piles it's the best salve in the world. Cure guaranteed. Only 25c. Sold by Blakeley, druggist. 6

Private School—Day or Evening.

Persons desiring instruction in English branches, ornamental penmanship, short hand, shade-pen writing, free-hand drawing, book-keeping, higher mathematics, vocal music, etc., please call first door second floor west of Curtiss' mill, Second street. Foreigners taught to read and write English in a few lessons.

n8-2wd&w PROF. Z. E. FREER.

DeWitt's Witch Hazel Salve will quickly heal the worst burns and scalds and not leave a scar. It can be applied to cuts and raw surfaces with prompt and soothing effect. Use it for piles and skin diseases. Beware of worthless counterfeits. Sold by Clarke & Falk's P. O. Pharmacy.

Sheepmen, Attention! Bucks for Sale.

Having disposed of my breeding ewes today, I have thirteen thoroughbred Merino bucks for sale. These are choice, large and in fine condition, and will be sold cheap rather than keep them over. Inquire at Prospect Ranch, on the Deschutes divide, or of A. S. Roberts, box 507, The Dalles. o26-2w

Both makers and circulators of counterfeits commit fraud. Honest men will not deceive you into buying worthless counterfeits of DeWitt's Witch Hazel Salve. The original is infallible for curing piles, sores, eczema and all skin diseases. Sold by Clarke & Falk's P. O. Pharmacy.

Extra good values at the New York Cash Store.

Subscribe for THE CHRONICLE.

The Split of Discontent.

Weary William—De courts are run in de interests o' de rich. Us fellers don't stand no show at all.

Count De Ties—Dat's right! When odder chaps gets hurt on de railroad de company pays 'em fer de damages. When us fellers gets hurt dey usually promotes de brakeman.—Puck.

Prevented a Tragedy.

Timely information given Mrs. George Long, of New Straitsville, Ohio, prevented a dreadful tragedy and saved two lives. A frightful cough had long kept her awake every night. She had tried many remedies and doctors but steadily grew worse until urged to try Dr. King's New Discovery. One bottle wholly cured her, and she writes this marvelous medicine also cured Mr. Long of a severe attack of Pneumonia. Such cures are positive proof of the matchless merit of this grand remedy for curing all throat, chest and lung troubles. Only 50c and $1.00. Every bottle guaranteed. Trial bottles free at Blakeley's Drug Store. 6

Moki Tea positively cures Sick Headache, indigestion and constipation. A delightful herb drink. Removes all eruptions of the skin, producing a perfect complexion, or money refunded. 25 cts. and 50 cts. Blakeley, the druggist.

Acker's English Remedy will stop a cough at any time, and will cure the worst cold in twelve hours, or money refunded. 25 cts. and 50 cts. Blakeley the druggists.

A full line of Eastman films and supplies just received by Clarke & Falk.

You will not have boils if you take Clarke & Falk's sure cure for boils.

SOUTH and EAST via

Southern Pacific Co.

Shasta Route

Trains leave The Dalles for Portland and way stations at 4:25 a. m. and 3 p. m.

Leave Portland	8:30 a m	7:00 p m
" Albany	12:30 a m	10:50 p m
Arrive Ashland	12:34 a m	11:30 a m
" Sacramento	5:00 p m	4:35 a m
" San Francisco	7:45 p m	8:15 a m
Arrive Ogdon	5:45 a m	11:45 a m
" Denver	9:00 a m	9:00 a m
" Kansas City	7:25 a m	7:25 a m
" Chicago	7:45 a m	9:30 a m
Arrive Los Angeles	1:20 p m	7:00 a m
" El Paso	6:00 p m	6:00 p m
" Fort Worth	6:30 a m	6:30 a m
" City of Mexico	9:55 a m	9:55 a m
" Houston	4:00 a m	4:00 a m
" New Orleans	6:25 a m	6:25 p m
" Washington	6:42 a m	6:42 a m
" New York	12:43 p m	12:43 p m

Pullman and Tourist cars on both trains Chair cars Sacramento to Ogden and El Paso, and tourist cars to Chicago, St Louis, New Orleans and Washington.

Connecting at San Francisco with several steamship lines for Honolulu, Japan, China, Philippines, Central and South America.

See agent at The Dalles station, or address

C. H. MARKHAM,
General Passenger Agent, Portland, Or

Northern Pacific

Yellowstone Park Line.

THE DINING CAR ROUTE FROM PORTLAND TO THE EAST.
THE ONLY DIRECT LINE TO THE YELLOWSTONE PARK.

LEAVE.	Union Depot, Fifth and I Sts	ARRIVE.
No. 2.	Fast mail for Tacoma, Seattle, Olympia, Gray's Harbor and South Bend points, Spokane, Rossland, B. C., Pullman, Moscow, Lewiston, Buffalo Hump mining country, Helena, Minneapolis, St. Paul, Omaha, Kansas City, St. Louis, Chicago and all points east and southeast.	No.
11:15 A. M.		5:50 P. M.
No. 4.	Puget Sound Express for Tacoma and Seattle and intermediate points	No. 3.
11:30 P. M.		7:00 A. M.

Pullman first class and tourist sleepers to Minneapolis, St. Paul and Missouri river points without change.
Vestibuled trains. Union depot connections in all principal cities.
Baggage checked to destination of tickets.
For handsomely illustrated descriptive matter, tickets, sleeping car reservations, etc., call on or write

A. D. CHARLTON,
Assistant General Passenger Agent, 255 Morrison Street, corner Third, Portland Oregon.

TO-DAY

—SATURDAY—

The Last Day of Our Thanksgiving Linen Sale!

"A hint to the wise is sufficient." COME.

NEW TODAY:

Trimmings for Party ....DRESSES....

Rufflings, Plaitings, and Juby Trimmings. Those very stylish and so much sought-for Chiffon and Muslin de soi trimmings.

Juby Trimmings of muslin de soi in cream, white and black; per yard 10c, 12½c and 25c.

Hemstitched Taffetty Silk Rufflings—with gilt beadings; very pretty and ornamental. These in black and cream only; per yard 25c and 40c.

Accordeon-plaited Muslin de soi Trimmings, with Juby heading, finished with narrow black velvet ribbon or fancy gilt braiding; per yard 50c, 75c and 85c.

Narrow Muslin de soi Rufflings, new shades; per yard 25c.

For Fronts, Yokes and Sleeves. Puffed Satin Duchess—14 inches wide, with narrow gilt trimming, hemstitched ribbon edge; colors—cream and black.

Puffed Muslin de soi, 20 inches wide, trimmed with a row of narrow gilt braid at regular intervals; also several pieces of Tucked Silk Chiffon, with lace insertions in black and white, or gilt hemstitchings; $1.00 a yard to $4 00.

New Handkerchiefs SPECIAL VALUE at 25 Cents.

Honiton lace insertion, edged with narrow val. lace.

A. M. Williams & Co.

THE FAIR.

Bargains in goods for cold weather; not for just a day or two, but every day is

Bargain Day at THE FAIR

Men's heavy cotton fleeced underwear, per suit	$1 00
Men's heavy wool fleeced underwear, per suit	1 15
Men's heavy all-wool ribbed underwear, per suit	1 95
Men's extra quality of Jno. G. Miller & Co's. overcoats at	$6.45, $9.85 and $11 65
The above are equal to any shown elsewhere at $8, $12 and $15.	
10-4 cotton blankets for sheets, per pair	50c
Men's red fleece-lined overshoes	1 00
Men's best black fleece-lined overshoes	1 28
Men's best black fleece-lined snow excluders	1 40
Men's felt boot with Perfection heavy rubber	1 98
Men's best quality rubber boots	3 10
Ladies' best black fleece-lined arctics	89c

We have a nice assortment of Ladies' Wool Hose and Fascinators. These goods must be seen to appreciate the prices we are making on them.

Ladies' best quality heavy all-wool jersey leggins	98c
Misses' " " " " " "	88c
Children's best quality heavy all-wool jersey leggins	78c

Compare these prices. Are we not saving you money? We have positively the best line of Ladies' Capes and Jackets in The Dalles and at about **one-third** less price than other stores.

...THE FAIR...

The place to Save Money on all kinds of Merchandise.

133 Second Street, THE DALLES, OREGON. — F. C. Marquardsen, Prop.

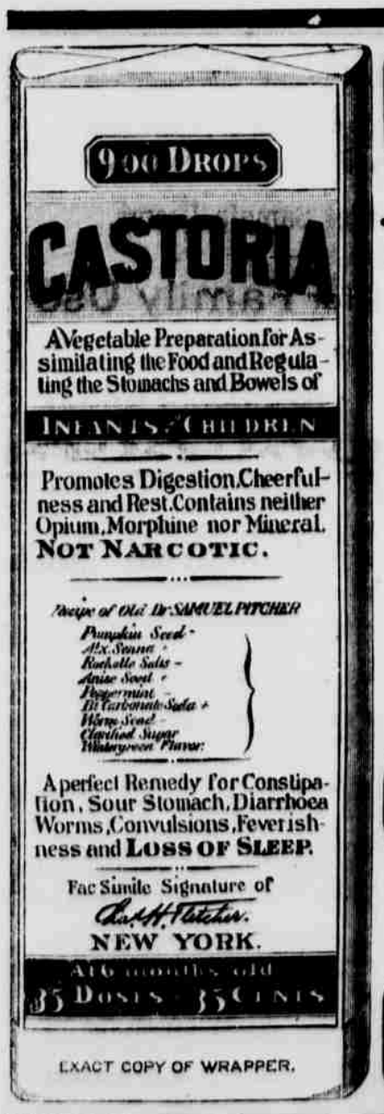

EXACT COPY OF WRAPPER.

CASTORIA

For Infants and Children.

The Kind You Have Always Bought

Bears the Signature of Chas. H. Fletcher.

In Use For Over Thirty Years

CASTORIA

THE CENTAUR COMPANY, NEW YORK CITY.