The Dalles Daily Chronicle.

THURSDAY - - - SEPT. 13, 1900

For President—
WILLIAM M'KINLEY,
of Ohio.

For Vice-President—
THEODORE ROOSEVELT,
Of New York.

"A FEW "FOOLISH NOTIONS."

S. M. Clark, one of the brightest minds that has ever engaged in journalism, died a few weeks ago at Keokuk, Iowa, where for almost thirty years he had lived and labored in the editorial chair of the Daily Gate City and was beloved by all who came within his genial influence, either by personal acquaintance or through the medium of his daily writings. "Sam" Clark was one of the men of whom it can be said with serious meaning that the world is better by his having lived in it. Mr. Clark was not an adherent of any church; in fact he was known to have decided opposition to the forms of Christian religion, and was generally known as an agnostic, but his real heart-feelings relative to the eternal side of life are well illustrated by an editorial which he wrote some years ago and which has been reproduced by the Gate City. A correspondent wrote to Mr. Clark, asking him to use his pen to "kill off Christianity" and this is his editorial reply:

"So the man and the hour have come at last. But the Gate City must be content to go its way with humbler matters. It was not made for so great a part in the world as killing off Christianity. And then we have got some ridiculous superstitions that we cling to. Of course it is very cowardly and abject in us, but we are not great and wise and must go our small, foolish way. But we do know that when we see a mother looking into the face of her dead child in its white shroud, with its waxen little hands folded, we are glad there is a voice sounding to the ear through all these nineteen centuries: "Suffer little children to come unto Me and forbid them not, for of such is the kingdom of heaven." And when the wife moans beside her dead husband it does seem sometimes worth while somebody has said, in a strong masterly way: "I am the resurrection and the life." And when the father or mother dies who has lived a life so good and pure, that it sweetens even the life of the censorious into praises, one likes to think that worrying, poor, uneven life is not at all; but that really they have entered into a great rest, and the shelter of a mighty friendship which says: "Faithful over a few things, I make thee ruler over many; enter into the joy of the Lord." And do you know that we have a foolish and unwise notion, someway, that the Lord's prayer and the sermon on the mount have not been failures. And that the history of the crucifixion has not been bad for the world. That do unto others as you would that they should do unto you, is really a golden rule; that some way, the song of Bethlehem sounding on through these centuries has done something to bring peace and good will among men. A Christian may be a poor creature enough, but we wouldn't swap him off for any kind of a man the world has so far produced."—Salem Statesman.

A Bryanite exchange apologizes for Bryan's garbling of the quotation from Lincoln's inaugural address, in Bryan's speech on Labor day, by saying that "the quotation was perfectly correct but of course Bryan did not give the whole message." Of course not. But the charge proven against Bryan, without a shadow of peradventure, is not that he did not quote the whole message, but that he dishonestly refrained from quoting enough of the context to show what Lincoln meant. When Lorenzo Dow took for his text: "Top not come down," in order to make an attack on the way women used to dress their hair in his day, the quotation was "perfectly correct," but he garbled a text that says, "Let him that is on the house top not come down to take anything out of his house," which has no more relation to "top knots" than Bryan's garbled extract had to his demagogic effort to create strife between capital and labor.

An exchange declares that "Mr. Bryan should cede the sovereignty of his farm at Lincoln, Neb., to Spain or France. The land was acquired by the United States without the 'consent of the governed' by another democrat, Thomas Jefferson. How Mr. Bryan can consent to live in Nebraska, when this circumstance is considered, is unexplainable."

Buy a meal ticket at the Umatilla House restaurant; $5.50 for $5. s1-tf

St. Mary's Academy

Under the direction of the

Sisters of the Holy Names of Jesus and Mary.

THE DALLES, - OREGON.

This institution is pleasantly situated near the Columbia on the line of the O. R. & N. Co. Thence it is easy of access for all those who desire to secure a comfortable home and a progressive start of learning for their daughters or wards. The location of the Academy is one of the most healthy on the Pacific slope, this portion of Oregon being proverbial for its pure water, bracing air, and picturesque scenery. The Academy is incorporated and authorized by the State to confer Academic honors.

Board and tuition per scholastic year, $100. Studies will be resumed Tuesday, September 4th. For detailed information apply to the Sister Superior. aug-1m

Sale of Real Property.

Notice is hereby given that under and by virtue of an order duly made and entered in the County Court of Wasco County, Oregon, on the 26th day of August, 1900, the undersigned, administrator with the will annexed, of the estate of Jonathan Jackson, deceased, will, from and after the 1st day of October, 1900, sell at private sale in the manner provided by law for the sale of real property by executors and administrators, all the right, title and interest of the said Jonathan Jackson in and to the following described real property, being in Wasco County, Oregon, to-wit:

The NW¼ of the SE¼ of section fifteen (15), the E½ of the SE¼ and the S½ of the SW¼ of section twenty-two (22), the SE¼ of the SE¼ of section fifteen (15), the E½ of the NE¼ and the NE¼ of the SE¼ of section twenty-two (22), the E½ of the NE¼ and the SW¼ of the NE¼ and the SE¼ of the NW¼ of section twenty-seven (27), all in township four (4) south, range fourteen (14) east, W. M.; said sale to be for cash or upon credit in the manner provided by law for the sale of real property upon credit by executors and administrators.

R. F. SALTMARSHE,
Administrator, with the will annexed, of the estate of Jonathan Jackson, deceased. sept-5

NOTICE FOR PUBLICATION.

LAND OFFICE at THE DALLES, ORE., August 31, 1900.

Notice is hereby given that the following-named settler has filed notice of his intention to make final proof in support of his claim, and that said proof will be made before the Register and Receiver at The Dalles, Oregon, on Wednesday, October 10, 1900, viz.:

George W. Johnston, of The Dalles, Or., H. E. No. 5666, for the NW¼ NE¼ and NE¼ NW¼ sec 15, Tp 1 N, R 14 E, W. M.

He names the following witnesses to prove his continuous residence upon, and cultivation of said land, viz:

F. P. Taylor, Wm. Sharp, J. W. Johnston and R. E. Teague, all of The Dalles, Oregon.

s5-1 JAY P. LUCAS, Register.

EXECUTOR'S NOTICE.

Notice is hereby given that the undersigned has been duly appointed by the honorable court of the state of Oregon, for Wasco county, executor of the estate of August Bachman, deceased. All persons having claims against said estate are hereby notified to present the same, properly verified, to the undersigned George D. Reed, at The Dalles, Wasco county, Oregon, or at the office of his attorneys, Menefee & Wilson, at The Dalles, Oregon, within six months from the date of this notice.

Dated this 14th day of July, 1900.

GEORGE D. REED,
Executor of the estate of August Bachman, deceased. 11y21-1

NOTICE FOR PUBLICATION.

LAND OFFICE AT THE DALLES, OR., Aug. 18, 1900.

Notice is hereby given that the following named settler has filed notice of his intention to make final proof in support of his claim, and that said proof will be made before the register and receiver of the U. S. land office at The Dalles, Or., on Saturday, Sept. 29, 1900, viz:

Henry C. Gordon, of The Dalles, Or., H. E. No. 4914, for the N½ SE¼ sec. 6, Tp 1 N, R 13 E, W. M.

He names the following witnesses to prove his continuous residence upon and cultivation of said land, viz:

Ernest Jordan, Albert Jordan, John Pashek and James Thomas, all of The Dalles, Oregon.

aug22-1 JAY P. LUCAS, Register.

L. Lane,

GENERAL

Blacksmith

...AND...

Horseshoer

Wagon and Carriage Work.
Fish Brothers' Wagon.

Third and Jefferson. Phone 159

Retiring from Business.

Closing out my Entire Stock Regardless of Cost.

Dry Goods, Clothing, Boots and Shoes, at much less than wholesale prices. Will sell in bulk or in lots, or any way to suit purchasers.

Entire stock must be closed out before 30 days.

All goods will be sacrificed except Thompson's Glove-fitting Corsets and Butterick Patterns. Your prices will be mine. Call early and secure bargains.

J. P. McINERNY,
Corner Second and Court Sts.

MT. ANGEL COLLEGE.

Conducted by the Benedictine Fathers.

The Ideal Place for Your Boys.

Will Reopen on Sept. 5th, 1900.

A Difficult Problem.

It is among the most difficult problems of natural science for one to become expert in several lines. J. E. Adcox & Co., by their combination, have overcome this difficulty in a practical manner. J. E. Adcox is an expert watchmaker and is good on jewelry, optical work and engraving, while Theo. H. Liebe is an expert optician and is good on watch repairing, jewelry work and engraving. Their price is as low as consistent with good workmanship. They are prepared to do all work in their several lines, on short notice. Work sent by mail or express will receive prompt attention. Sign, "Big Red Watch."

OPEN DAY AND NIGHT.

The CLARENDON
RESTAURANT
And CAFE.
J. B. Crossen & Co., Props.
87 Second Street.

..CHAS. FRANK..

Butchers and Farmers

..Exchange..

Keeps on draught the celebrated COLUMBIA BEER, acknowledged the best beer in The Dalles, at the usual price. Come in, try it and be convinced. Also the Finest brands of Wines, Liquor and Cigars.

Sandwiches of all Kinds always on hand.

F. S. Gunning,

Blacksmith, Wagon Shop, Horseshoeing.

Dealer in Blacksmith Supplies.

Cor Second & Laughlin. 'Phone 157

50 YEARS' EXPERIENCE

PATENTS

TRADE MARKS
DESIGNS
COPYRIGHTS &C.

Anyone sending a sketch and description may quickly ascertain our opinion free whether an invention is probably patentable. Communications strictly confidential. Handbook on Patents sent free. Oldest agency for securing patents.

Patents taken through Munn & Co. receive special notice, without charge, in the

Scientific American.

A handsomely illustrated weekly. Largest circulation of any scientific journal. Terms, $3 a year; four months, $1. Sold by all newsdealers.

MUNN & Co. 361 Broadway, New York
Branch Office, 625 F St., Washington, D. C.

DR. GUNN'S LIVER PILLS

ONE FOR A DOSE.

Remove Pimples, Prevent Biliousness, Purify the Blood, Cure Headache and Dyspepsia. A movement of the bowels each day is necessary for health. They neither gripe nor sicken. To convince you, we will mail sample free, or full box for 25c. Sold by druggists. DR. BOSANKO CO. Phila. Pa.

A Complete Line of Drugs at

M. Z. DONNELL,
THE DRUGGIST.

Just What You want.

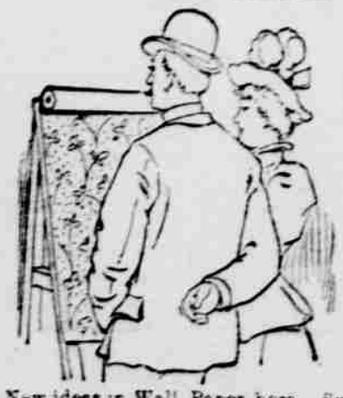

New ideas in Wall Paper here. Such wide variety as we are showing never before graced a single store. Real imitation creton effects at ordinary prices. Good papers at cheap paper prices. Elegant designs, tasteful colorings, yours for a small price, at our store on Third street. Also a full line of house paints.

D. W. VAUSE, Third St.

The Columbia Packing Co.,

PACKERS OF

PORK and BEEF

MANUFACTURERS OF

Fine Lard and Sausages
Curers of ★ BRAND
HAMS & BACON
DRIED BEEF, ETC.

J. S. SCHENCK, President. H. M. BEALL, Cashier

First National Bank.

THE DALLES - - - OREGON

A General Banking Business transacted
Deposits received, subject to Sight Draft or Check.
Collections made and proceeds promptly remitted on day of collection.
Sight and Telegraphic Exchange sold on New York, San Francisco and Portland.

DIRECTORS.
D. P. THOMPSON. JNO. S. SCHENCK.
ED. M. WILLIAMS, GEO. A. LIEBE.
H. M. BEALL.

$1.00 per month.

Strictly first class local and long distance telephone service within your home.

Lines do not cross-talk. Your conversation will be kept a secret.

No cost for installing.

You get the standard Hunning Long Distant Instrument.

Continuous day and night service.

We will accept your contract for ten years and allow you to cancel same on giving us thirty days written notice.

PACIFIC STATES TELEPHONE COS.

SAY! Lend Me Your Ear!

Do you know that John Pashek, the tailor, is agent for two of the largest merchant tailoring houses in America?

Do you know that he will sell you a suit, made to your order, as cheap as the hand-me-down, ready-made, you buy in the stores, and guarantee a fit or no sale?

Do you know that he has already on hand for the coming fall and winter trade the handsomest and finest line of samples ever shown in The Dalles?

JOHN PASHEK, Merchant Tailor, Agent.

PIONEER BAKERY.

I have re-opened this well-known Bakery, and am now prepared to supply everybody with Bread, Pies and Cakes. Also all kinds of Staple and Fancy Groceries.

GEORGE RUCH, Pioneer Grocer.

Wasco Warehouse Company

Headquarters for Seed Grain of all kinds
Headquarters for Feed Grain of all kin
Headquarters for Rolled Grain, all kinds
Headquarters for Bran, Shorts, and all kinds of MILL FEED
Headquarters for "Byers' Best" Pendleton Flour

This Flour is manufactured expressly for family use; every sack is guaranteed to give satisfaction.

We sell our goods lower than any house in the trade, and if you don't think so call and get our prices and be convinced.

Highest Prices Paid for Wheat, Barley and Oats

THE CELEBRATED

...COLUMBIA BREWERY....

AUGUST BUCHLER, Prop.

Of the product of this well-known brewery the United States Health Reports for June 28, 1900, says: "A more superior brew never entered the labratory of the United States Health reports. It is absolutely devoid of the slightest trace of adulteration, but on the other hand is composed of the best of malt and choicest of hops. Its tonic qualities are of the highest and it can be used with the greatest benefit and satisfaction by old and young. Its use can conscientiously be prescribed by the physicians with the certainty that a better, purer or more wholesome beverage could not possibly be found."

East Second Street, THE DALLES, OREGON.

DEALERS IN All kinds of Funeral Supplies

Crandall & Burget

UNDERTAKERS AND EMBALMERS

The Dalles, Or.

Robes, Burial Shoes Etc.

State Normal School,

MONMOUTH, - - OREGON.

Fall Term Opens September 18, 1900.

The students of the Normal School are prepared to take the State Certificate immediately on graduation.

Graduates readily secure good positions. Expense of year from $120 to $150.

Strong Academic and Professional Courses. New Special Departure in Manual Training. Well equipped Training Department.

For catalogue containing full announcements address

P. L. CAMPBELL, President, or W. A. WANN, Secretary of Faculty.