The Dalles Daily Chronicle.

THURSDAY . . . JULY 12, 1900

For President—
WILLIAM M'KINLEY,
Of Ohio.

For Vice-President—
THEODORE ROOSEVELT,
Of New York.

FOR PARTY PURPOSES.

The campaign, on the part of the Democrats, may be said to have fairly begun, and before long the country will be flooded with anti-expansion speeches, pamphlets on the mistakes of McKinley, editorials sympathizing with the Boers and criticising our course in China. In fact, nothing that has happened during the past four years, uncomplimentary to the party in power, will be omitted from campaign literature, and the burden of all this will be the necessity for a change in the administration of public affairs. Republicans can read all these attacks upon the party, and quietly seat themselves and think over matters as they are and have been for the past four years, compare them with the distressful times suffered during Cleveland's term as executive, and then arrive at the logical conclusion, it is much better as it is than as it was.

We haven't heard of any financial disasters since McKinley's inauguration, few bank failures, our credit is good abroad, and our currency never on a more solid basis. Wages have been increased, there has been a demand for labor, and once more the American home is the abode of contentment and plenty. The hungry hordes that wandered the streets during the reign of Democracy have, in very many instances, found employment, and are now well-fed and happy. This is no picture of the imagination, but can be seen every day in our great commercial and manufacturing centers. Volumes may be written about the dangers of imperialism, stamping out liberty in the Philippines, the destruction that threatens our institutions from the rule of the moneyed classes; but work at remunerative wages, a happy home and well-clothed children contradicts effectually the tons of party mutterings that may burden the mails until the election in November. The American citizen thinks, and he therefore knows that all these charges and counter charges against the Republican party by Democrats are only strenuous efforts made by the opposition to get power so that those who have howled themselves hoarse for many years about the unlimited coinage of silver and the terrible trusts may have their opportunity at the public crib—for revenue only on a gold basis.

Politics and political methods are pretty well understood by the average voter, and no subterfuge will lure him to follow the teachings of those who would unsettle business by a fluctuating medium of exchange, or who would give free reins to the army of the discontented, which always have existed and always will. Facts to him are more convincing than theories, and a change from the present prosperity to the universal distress of all classes and depression in all branches of trade that marked the history of our country from 1892 to 1896 is something to be dreaded and most undesirable. The voter thinks before he exercises the right of suffrage, and as a result there can be but one conclusion: matters, in every regard, are better than they were, and it is dangerous to experiment with unsafe and untried theories.

Japan has been given a free hand by the powers to land a large force and march to the relief of the legations in Pekin. The progress of this little island empire in the last few years has been wonderful, and the world will soon witness a disciplined Japanese army, marching side by side with Russian, English, German and French soldiers, towards the Chinese capitol to protect the lives and property of Europeans, and avenge the outrageous insults to modern civilization. What Japan is, China may be if she will only pave the road for modern advancement, and not seclude herself within her walls of fanaticism and superstition and make constant warfare upon the forces that are attempting her regeneration.

McKinley may have made mistakes during the past four years, and in the great history-making epoch of that eventful period, what president would not? But can any sane man desire a change to Bryanism, which represents every element of revolution that has threatened the stability of the republic since its inception? We have sound money, protection and prosperity, and our flag is respected everywhere. What more can the American people expect or desire?

Cash in Your Checks.

All county warrants registered prior to Aug. 1, 1896, will be paid at my office. Interest ceases after June 30, 1900.
J. F. HAMPSHIRE,
County Treasurer.

Those who know inform us today that it looks more than ever as if wool men would hold their wool until better prices are offered, which dealers do not seem to think they are warranted in offering.

We are offering special values in ladies' tan oxfords. A $2.50 silk vesting top, turn-sole oxford for $1.75 while they last. Every day is bargain day at the New York Cash Store.

For Sale.

A good second-hand threshing machine for sale at L. Lane's blacksmith shop, on Third street. j4-d&w1m

---

Sale.

Trimmed hats and patterns at cost for the next thirty days at the Campbell & Wilson millinery parlors. 23-tf

---

Special values in ladies' tan oxfords. A low cut in shoes. All prices reduced. No trouble to show goods at the New York Cash Store.

DeWitt's Little Early Risers are famous little pills for liver and bowel troubles. Never gripe.

Dayton's patent fly and mosquito killer at Maier & Benton's. 26 3t

---

One Minute Cough Cure is the only harmless remedy that produces immediate results. Try it.

Clark & Falk's drug stock is new, fresh and complete.

Clark & Falk are never closed Sunday Don't forget this.

Guardian's Sale.

Notice is hereby given that pursuant to a license and order of sale made and issued to me as guardian of the persons and estate of Lena Moore and Garfield Moore, minors, by the County Court of the State of Oregon for Wasco County on the 6th day of June, 1900, I will, on the 21st day of July, 1900, at the court house door in Dalles City, at the hour of 2 o'clock p. m. of said day, sell to the highest bidder for cash in hand, all of the interest of said minors in and to the real property hereinafter described; said interest being a conting nt two-sevenths interest in and to the W½ of the SE¼, the sE¼ of the SW¼, and Lot 4 of Sec. 14, and Lots 1 and 2 of Sec. 15, and that certain parcel of land bounded as follows: Commencing at a stake on the north line of the Victor Trevitt Donation Land Claim, where it crosses a ditch; thence in a southerly direction across the bottom on the line of the present fence 80 rods; thence west 80 rods; thence northwest 80 rods, thence along said line 80 rods, to the place of beginning, being a part of the Victor Trevitt Donation Land claim, in sec. 14, all said lands being in Tp. 1 N. R 13 E, W. M. Also a like interest in and to Lot 12, and 16⅔ feet off the west side of Lot 11 in block 6 of Laughlin's Bluff Addition to Dalles City, to-
j9-11 HOMER W. MOORE, Guardian.

NOTICE FOR PUBLICATION.

LAND OFFICE AT THE DALLES, OREGON, July 9, 1900.

Notice is hereby given that the following named settler has filed notice of his intention to make final proof in support of his claim, and that said proof will be made before the Register and Receiver at The Dalles, Oregon, on Tuesday, August 21, 1900, viz:

Horace T. Patterson, of The Dalles, Or.

H. E. No. 5443 for the sW¼, sW¼, sec. 30, and N½ NW¼, sec. 31, Tp. 2 N., R. 12 E., W. M.

He names the following witnesses to prove his continuous residence upon and cultivation of said land, viz:

R. F. Patterson, D. J. Roberts, A. T. Roberts, L. E. Roberts, all of Mosier, Oregon.

JAY P. LUCAS,
j6-11-i Register.

CONTEST NOTICE.

DEPARTMENT OF THE INTERIOR,
UNITED STATES LAND OFFICE,
THE DALLES, OR., May 15, 1900.

A sufficient contest affidavit having been filed in this office by Gus S. Alexander, contestant, against homestead entry No. 5777, made May 14 1896, for sw¼ of nw¼, sec. 6, tp. 1 n, range 15 e, by John T. Wright, contestee, in which it is alleged that said John T. Wright has wholly abandoned said tract, and changed his residence therefrom for more than six months since making said entry, and next prior to date; and that the absence of defendant from said tract is not due to his employment in the military or naval service of the United States, said parties are hereby notified to appear, respond and offer evidence touching said allegation at 10 o'clock a. m. on June 20, 1900, before the Register and Receiver at the United states land office in The Dalles, Oregon.

The said contestant having, in a proper affidavit, filed May 15, 1900, set forth facts which show that after due diligence personal service of this notice can not be made, it is hereby ordered and directed that such notice be given by due and proper publication.

JAY P. LUCAS, Register.

WOMEN and Women Only, especially mothers, are most competent to appreciate the purity, sweetness, and delicacy of CUTICURA SOAP and to discover new uses for it daily. Its remarkable emollient, cleansing, and purifying properties, derived from CUTICURA, the great skin cure and purest of emollients, warrant its use in preserving, purifying, and beautifying the skin, scalp, hands, and hair, and in the form of baths and solutions for annoying irritations, itchings, inflammations, and chafings, too free or offensive perspiration, and also in the form of washes for ulcerative weaknesses, as well as many sanative, antiseptic purposes, which will readily suggest themselves. All that has been said of CUTICURA SOAP may also be said of CUTICURA Ointment which should be used after the SOAP, in the severer cases, to hasten the cure.

Complete External & Internal Treatment for Every Humor, $1.25, consisting of CUTICURA SOAP (25c.), to cleanse the skin of crusts and scales and soften the thickened cuticle, CUTICURA OINTMENT (50c.), to instantly allay itching, inflammation, and irritation, and soothe and heal, and CUTICURA RESOLVENT (50c.), to cool and cleanse the blood. A SINGLE SET is often sufficient to cure the most torturing, disfiguring, and humiliating skin, scalp, and blood humors, with loss of hair, when all else fails. POTTER DRUG AND CHEM. CORP., Sole Props., Boston.

Wanted, Immediately.

A good harness-maker. Apply to H. Krause, of Wasco, Or. j2-tf.

There are no better pills made than DeWitt's Little Early Risers. Always prompt and certain.

Fresh cracked Nebraska corn at the Wasco warehouse. Finest kind of chicken feed. mch25-tf

---

To Cure a Cold in One Day.

Take Laxative Bromo Quinine Tablets. All druggists refund the money.

Clarke & Falk's flavoring extracts are the best. Ask your grocer for them.

You will not have boils if you take Clarke & Falk's sure cure for boils.

A Difficult Problem.

It is among the most difficult problems of natural science for one to become expert in several lines. J. E. Adcox & Co., by their combination, have overcome this difficulty in a practical manner. J. E. Adcox is an expert watchmaker and is good on jewelry, optical work and engraving, while Theo. H. Liebe is an expert optician and is good on watch repairing, jewelry work and engraving. Their price is as low as consistent with good workmanship. They are prepared to do all work in their several lines, on short notice. Work sent by mail or express will receive prompt attention. Sign, "Big Red Watch."

NOTICE FOR PUBLICATION.

LAND OFFICE AT VANCOUVER, WASH., May 17, 1900.

Notice is hereby given that the following named settler has filed notice of his intention to make final proof in support of his claim, and that said proof will be made before W. R. Presby, United States Commissioner, at Goldendale, on July 6, 1900, viz:

Asahel K. Olney.

who made H. E. No. 9866, for the fractional W½ NW¼, Sec 30, Tp 3 N, R 13 E, and SE¼ of NE¼, sec 25, Tp 3, N R 12 E, W. M.

He names the following witnesses to prove his continuous residence upon, and cultivation of said land viz:

Robert A. Strouthers, Chris E. Franzen, William Garner, John Kure, all of Lyle P. O., Washington.

W. R. DUNBAR,
may29-i Register.

EXECUTOR'S NOTICE.

Notice is hereby given that the undersigned has been duly appointed by the county court of the state of Oregon, executor of the last will and testament of Evaline Evans, deceased.

All persons having claims against the estate of the said Evaline Evans are hereby required to present the same to him, properly verified, as by law required, at Mosier, Oregon, within six months from the date hereof.

Dated this 15th day of June, 1900.

LEANDER EVANS,
Executor of the last will and testament of Evaline Evans, deceased. june16-ii

---

DR. GEISENDORFFER
Physician and Surgeon,
Special attention given to surgery.
Rooms 21 and 22. Tel. 326 Vogt Block

FRED. W. WILSON,
ATTORNEY AT LAW,
THE DALLES, OREGON
Office over First Nat. Bank.

ADMINISTRATOR'S SALE.

Notice is hereby given that under and by virtue of an order of the county court of Clackamas county, Oregon, made and entered on the 28th day of May, 1900, I will offer for sale, at private sale, from and after the 7th day of July, 1900, for cash in hand, all the right, title and interest of the estate of Walter Fish, deceased, in and to lot 12 in block 18, Laughlin's Addition to Dalles City, Wasco county, Oregon.

FREDERICK BARDON,
Administrator of the estate of Walter Fish, deceased.

Offers received by Attorneys for Administrator, J. T. Whalley, Pipes & Tifft, Portland, Or. j6 i

A Complete Line of Drugs at

M. Z. DONNELL,
THE DRUGGIST.

C. F. Stephens
...Dealer in...
Dry Goods, Clothing, Gents' Furnishings.
Boots, Shoes, Hats, Caps, Notions. Agt. for W. L. Douglas Shoe.
Telephone No. 88. 134 Second St., The Dalles, Or.

Just What You want.

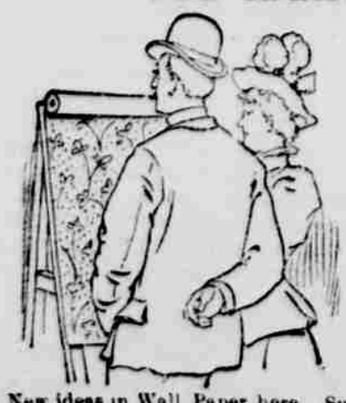

New ideas in Wall Paper here. Such wide variety as we are showing never before graced a single stock. Real imitation creton effects at ordinary prices. Good papers at cheap paper prices. Elegant designs, tasteful colorings, yours for a small price, at our store on Third street. Also a full line of house paints.
D. W. VAUSE, Third St.

H. S. HUNTINGTON H. S. WILSON
HUNTINGTON & WILSON,
ATTORNEYS AT LAW,
THE DALLES, OREGON
Office over First Nat. Bank

REGULATOR LINE.
DALLES, PORTLAND & ASTORIA NAV. COMPANY

Steamers of the Regulator Line will run as per the following schedule, the Company reserving the right to change schedule without notice.

Str. Regulator.		Ship your Freight via Regulator Line.	Str. Dalles City.	
DOWN.	UP.		DOWN	UP.
Lv. Dalles at 7 A. M.	Lv. Portland at 7 A. M.		Lv. Dalles at 7 A. M.	Lv. Portland at 7:00 A. M.
Tuesday	Monday		Monday	Tuesday
Thursday	Wednesday		Wednesday	Thursday
Saturday	Friday		Friday	Saturday
Arr. Portland at 4:30 P. M.	Arr. Dalles at 5 P. M.		Arr. Portland at 4:30 P. M.	Arr. Dalles at 5 P. M.

FOR COMFORT ECONOMY AND PLEASURE,

Travel by the Steamers of the Regulator Line. The Company will endeavor to give its patrons the best service possible. For further information address

Portland Office, Oak-Street Dock. W. C. ALLAWAY, Gen. Agt.

DEALERS IN All kinds of Funeral Supplies

Crandall & Burget
UNDERTAKERS AND EMBALMERS
The Dalles, Or.

Robes, Burial Shoes Etc.

C. S. Smith,
THE
Up-to-date Grocer
Fresh Eggs and Creamery Butter a specialty.
2d Street. 'Phone 270.

We Put...
every bit of
twenty years experience
and drug knowledge
with every
Prescription
that's compounded here.
Is it any reason why
our prescription business
is increasing
so rapidly?
Ask your physician
if we are reliable.

BLAKELEY & HOUGHTON,
Reliable
Prescriptionists

L. Lane,
GENERAL
Blacksmith
...AND...
Horseshoer
Wagon and Carriage Work.
Fish Brothers' Wagon.
Third and Jefferson. Phone 159

..CHAS. FRANK..
Butchers and Farmers
..Exchange..
Keeps on draught the celebrated COLUMBIA BEER, acknowledged the best beer in The Dalles, at the usual price. Come in, try it and be convinced. Also the Finest brands of Wines, Liquor and Cigars.
Sandwiches
of all Kinds always on hand

F. S. Gunning,
Blacksmith, Wagon Shop, Horseshoeing.
Dealer in Blacksmith Supplies.
Cor Second & Laughlin. 'Phone 157

OPEN DAY AND NIGHT.
The CLARENDON
RESTAURANT
And CAFE.
J. B. Crossen & Co., Props.
87 Second Street

J. S. SCHENCK, President. H. M. BEALL, Cashier
First National Bank.
THE DALLES - - - OREGON
A General Banking Business transacted
Deposits received, subject to Sight Draft or Check.
Collections made and proceeds promptly remitted on day of collection
Sight and Telegraphic Exchange sold on New York, San Francisco and Portland.
DIRECTORS
D. P. THOMPSON. JNO. S. SCHENCK
ED. M. WILLIAMS, GEO. A. LIEBE
H. M. BEALL

FRENCH & CO.,
BANKERS.
TRANSACT A GENERAL BANKING BUSINESS
Letters of Credit issued available in the Eastern States.
Sight Exchange and Telegraphic Transfers sold on New York, Chicago, St. Louis, San Francisco, Portland Oregon, Seattle Wash., and various points in Oregon and Washington.
Collections made at all points on favorable terms.

The Columbia Packing Co.,
PACKERS OF
PORK and BEEF
MANUFACTURERS OF
Fine Lard and Sausages
Curers of ★ BRAND
HAMS & BACON
DRIED BEEF, ETC

H. A. STURDEVANT,
Dentist.
Office over French & Co.'s Bank
Phone 6. THE DALLES, OREGON

DR. E. E. FERGUSON,
Physician and Surgeon,
Office, Vogt Block (over Postoffice).
Residence, Dr. Ferguson's, Second street.
THE DALLES, OREGON.