Workmen

you have seen hundreds of your companions waste away in mill and foundry with a persistent cough. You have seen hundreds of them die with that terrible disease, Consumption. You have seen wives left penniless, and children thrown upon the mercies of the cold world, because the father coughed his life away. The air you breathe every day is full of sharp, metallic dust, which is inhaled into the lungs and irritates their delicate lining. In the case of glass blowers, the fierce

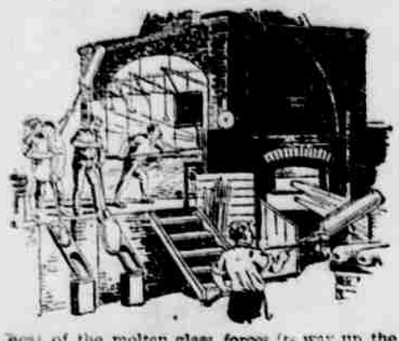

heat of the molten glass forces its way up the tube into the lungs where it gradually breaks down their delicate structure, making every cold a danger to life. You can't afford to quit working and are daily exposed to this fatal dust and intense heat. What you and your friends need is Acker's English Remedy. This will make your throat and lungs strong again. It will heal the irritation, brace up your strength, and you need never lose a day's work. I have noticed that in some mills there are no cases of Consumption. The reason is that Acker's English Remedy is used by the men working there.

Sold at 25c., 50c. and $1 a bottle, throughout the United States and Canada; and in England at 1s. 2d., 2s. 3d., 4s. 6d. If you are not satisfied after buying, return the bottle to your druggist, and get your money back.

We authorize the above guarantee.
W. H. HOOKER & CO., Proprietors, New York.

FOR SALE BY

Blakeley & Houghton.

PEOPLE YOU ALL KNOW.

Frank Bulger, of Portland, is in the city.

Ex-Governor Moody left on this morning's train for Salem.

O. F. Angell was a passenger on the boat this morning for the Locks.

Miss Maybel Mack was a passenger on the Dalles City this morning for Portland.

F. W. Wilson and J. T. Peters were passengers on the morning train for Stevenson.

Jim Nolan and wife, of Dufur, were passengers on the Dalles City this morning for Hood River.

J. R. Warner, of White Salmon, was in town today on his way home from the G. A. R. state encampment at La Grande.

Mrs. Balfe Johnson, of Astoria, arrived here yesterday to attend the funeral of her cousin, George Ruch, Jr.

Rev. J. H. Woods, of North Yakima, arrived here yesterday and attended the funeral of George Ruch, Jr., this afternoon.

Miss Lena Merriman, who has just closed a term of school at Upper Eight-Mile, left this morning on the Dalles City for her home in Linn county.

Mr. and Mrs. P. E. Michell, of Stevenson, and their daughters, Ursula and Nellie, and son, Ed, arrived here yesterday to attend the funeral of George Ruch, Jr.

T. J. Seufert and C. A. Borders expect to leave tomorrow morning on a trip to the Meadows to inspect the ditch recently dug there for the improvement of our water supply.

Miss Boston, who was severely scalded in this city some three months ago by the upsetting of a large coffee pot full of boiling coffee, is so far recovered as to be able to return to her home at Lyle this morning. She was accompanied on the boat by Mrs. H. Willerton and daughter, Miss Bertha.

Notice.

All persons are hereby notified not to purchase a note, given by James Gray in favor of H. D. Agnom, for the sum of $134 and due Nov. 1, 1900, as the said note was obtained by fraud.

jun22 26 JAMES GRAY, Victor, Or.

Dull Headache, Pains in various parts of the body, Sinking at the pit of the stomach, Loss of appetite, Feverishness, Pimples or Sores all positive evidences of impure blood. No matter how it became so it must be purified in order to obtain good health. Acker's Blood Elexir has never failed to cure Scrofulous or Syphilitic poisons or any other blood diseases. It is certainly a wonderful remedy and we sell every bottle on a positive guarantee. Blakeley & Houghton's drug store.

Starvation never yet cured dyspepsia. Persons with indigestion are already half starved. They need plenty of wholesome food. Kodol Dyspepsia Cure digests what you eat so the body can be nourished while the worn out organs are being reconstructed. It is the only preparation known that will instantly relieve and completely cure all stomach troubles. Try it if you are suffering from indigestion. It will certainly do you good.

All who suffer from piles will be glad to learn that DeWitt's Witch Hazel Salve will give them instant and permanent relief. It will cure eczema and all skin diseases. Beware of counterfeits.

To Cure a Cold in One Day.

Take Laxative Bromo Quinine Tablets. All druggists refund the money.

For Sale.

A good second-hand threshing machine for sale at L. Lane's blacksmith shop, on Third street. j4-d&w1m

Good News to Good Dressers....

I extend a cordial invitation to all to inspect the samples of Woolens from the CROWN TAILORING CO., Chicago's famous Custom Tailors.

Suits to Measure, $8.75 up.

Fit, workmanship and entire satisfaction guaranteed.

JOHN PASHEK, Merchant Tailor, Agent.

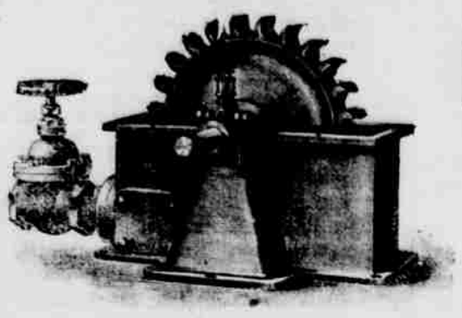

Impulse Wheels and Motors

MANUFACTURED BY

AMERICAN IMPULSE WHEEL CO

SUITABLE FOR DRIVING

GENERATORS AND STAMP MILLS, ELEVATORS, PRINTING PRESSES, ETC

Circulars and particulars furnished on application.

F. S. GUNNING, Agent.

nn23 THE DALLES, OREGON

BUSINESS LOCALS.

Clarke & Falk have on sale a full line of paint and artist's brushes.

You will not have boils if you take Clarke & Falk's sure cure for boils.

A full line of Eastman films and supplies just received by Clarke & Falk.

Be sure and see the bargains in ladies' duck skirts at the New York Cash Store. j9

Floral lotion will cure wind chapping and sunburn. Manufactured by Clarke & Falk.

Paint your house with paints that are fully guaranteed to last. Clarke & Falk have them.

Clarke & Falk have received a carload of the celebrated Jame E. Patton strictly pure liquid paints

Good, pure natural ice from the Blue mountains for sale by the Columbia River Ice & Fuel Co. 'Phone 33 or 81 Long Dist.; 75 or 8 Seufert & Condon.

Small in size and great in results are DeWitt's Little Early Risers, the famous little pills that cleanse the liver and bowels. They do not gripe.

Drying preparations simply develop dry catarrh; they dry up the secretions, which adhere to the membrane and decompose, causing a far more serious trouble than the ordinary form of catarrh. Avoid all drying inhalants, fumes, smokes and snuffs and use that which cleanses, soothes and heals. Ely's Cream Balm is such a remedy and will cure catarrh or cold in the head easily and pleasantly. A trial size will be mailed for 10 cents. All druggists sell the 50c. size. Ely Brothers, 56 Warren St., N.Y.

The Balm cures without pain, does not irritate or cause sneezing. It spreads itself over an irritated and angry surface, relieving immediately the painful inflammation. With Ely's Cream Balm **you are armed against Nasal Catarrh and Hay Fever.**

GOING EAST.

If you intend to take a trip East ask your ticket agent to route you via The Great Wabash, a modern and up-to-date railroad in every particular.

Through trains from Chicago, Kansas City, Omaha or St. Louis to New York and New England points. All trains run via Niagara Falls and every through train has free reclining chair cars, sleeping and dining cars.

Stop over allowed on all tickets at Niagara Falls. ROSS C. CLINE, Pacific Coast Pass. Agt., Los Angeles, Calif.
C. S. CRANE, G. P. A., St. Louis, Mo.

Reports show that over fifteen hundred lives have been saved through the use of One Minute Cough Cure. Most of these were cases of grippe, croup asthma, whooping cough, bronchitis and pneumonia. Its early use prevents consumption.

Rev. W. E. Sitzer, W. Canton, N. Y., writes, "I had dyspepsia over twenty years, and tried doctors and medicines without benefit. I was persuaded to use Kodol Dyspepsia Cure and it helped me from the start. I believe it to be a panacea for all forms of indigestion." It digests what you eat.

Cash in Your Checks.

All county warrants registered prior to June 3, 1896, will be paid at my office. Interest ceases after February. 2, 1900. C. L. PHILLIPS, County Treasurer.

NOTICE FOR PUBLICATION.

LAND OFFICE AT VANCOUVER, Wash., May 11, 1900.

Notice is hereby given that the following named settler has filed notice of his intention to make final proof in support of his claim, and that said proof will be made before W. B. Presby, United States Commissioner for District of Washington, at his office in Goldendale, Wash., on Saturday, June 30, 1900, viz:

George G. Lindsay,

Homestead entry, No. 8229, for the SW¼ of Sec 15, Tp 3, N of R 13 E, W. M.

He names the following witnesses to prove his continuous residence upon and cultivation of said land, viz:

John G. McDonald, of Hartland P. O., Wash.; Wendelin Leidl, Goldendale P. O., Wash.; John C. Berry, Hartland P. O., Wash.; Thomas J. Dripps, Hartland P. O., Wash.

may24 1 W. R. DUNBAR, Register.

TIMBER CULTURE FINAL PROOF. NOTICE FOR PUBLICATION.

U. S. LAND OFFICE, VANCOUVER, WASH., April 30, 1900.

Notice is hereby given that Mary E. Gelhaus, by D. H. Stegman, her attorney in fact, has filed notice of intention to make final proof before W. B. Presby, United states Commissioner for District of Washington, at his office in Goldendale, Washington, on Friday, the 29th day of June, 1900, on Timber-culture Application No. 297, for the northeast quarter of section No. 4, in township No. 2 north, range No. 14 east, W. M.

She names as witnesses: Manuel S. Leonardo, of Grand Dalles P. O., Wash.; Herman Engelke, William Wilkinson, of Centerville P. O., Wash., and William Crawford, of Grand Dalles P. O., Wash. W. R. DUNBAR, Register.

may24 1

DR. GUNN'S IMPROVED LIVER PILLS

ONE FOR A DOSE.

Remove Pimples, Prevent Biliousness, Purify the Blood, Cure Headache and Dyspepsia. A movement of the bowels each day is necessary for health. They neither gripe nor sicken. To convince you, we will mail sample free, of full box for 25c. Sold by druggists. DR. BOSANKO CO. Phila. Pa.

T. BROWNHILL,

JUSTICE OF THE PEACE. Notary Public. Collections promptly attended to. Money to loan. C. E. Bayard's office, The Dalles, Oregon.

Guardian's Sale.

Notice is hereby given that pursuant to a license and order of sale made and issued to me as guardian of the persons and estate of Lena Moore and Garfield Moore, minors, by the County Court of the State of Oregon for Wasco County on the 6th day of June, 1900, I will, on the 21st day of July, 1900, at the court house door in Dalles City, at the hour of 2 o'clock p. m. of said day, sell to the highest bidder for cash in hand, all of the interest of said minors in and to the real property hereinafter described: said interest being a contingent two-sevenths interest in and to the W½ of the SE¼, the SE¼ of the SW¼, and Lot 4 of Sec. 14, and Lots 1 and 2 of Sec. 15, and that certain parcel of land bounded as follows: Commencing at a stake on the north line of the Victor Trevitt Donation Land Claim, where it crosses a ditch; thence in a southerly direction across the bottom on the line of the present fence 80 rods; thence west 80 rods; thence northwest 80 rods, thence along said line 80 rods, to the place of beginning, being a part of the Victor Trevitt Donation Land Claim, in Sec. 14, all said lands being in Tp. 1 N, R 13 E, W. M. Also a like interest in and to Lot 12, and 16⅔ feet off the west side of Lot 11 in block 6 of Laughlin's Bluff Addition to Dalles City, Or.

j9-11 HOMER W. MOORE, Guardian.

ADMINISTRATOR'S SALE.

Notice is hereby given that under and by virtue of an order of the county court of Clackamas county, Oregon, made and entered on the 28th day of May, 1900, I will offer for sale, at private sale, from and after the 7th day of July, 1900, for cash in hand, all the right, title and interest of the estate of Walter Fish, deceased, in and to lot 12 in block 18, Laughlin's Addition to Dalles City, Wasco county, Oregon.

FREDERICK BARDON, Administrator of the estate of Walter Fish, deceased.

Offers received by Attorneys for Administrator, J. T. Whalley, Pipes & Tifft, Portland, Or. j6-i

Subscribe for THE CHRONICLE.

O.R.&N.

DEPART FOR	TIME SCHEDULE. FROM DALLES.	ARRIVE FROM
Fast Mail 12:40 p. m.	Salt Lake, Denver, Ft. Worth, Omaha, Kansas City, St. Louis, Chicago and East.	Fast Mail 12:30 p m
Atlantic Express 12:50 a. m. Via Huntington.	Salt Lake, Denver, Ft. Worth, Omaha, Kansas City, St. Louis, Chicago and East.	4:45 a. m.
Spokane Mail and Express 9:25 p. m.	Walla Walla, Spokane, Minneapolis, St. Paul, Duluth, Milwaukee, Chicago and East, via Spokane and Huntington; also all points in Washington and Eastern Oregon.	Spokane Mail and Express 8:30 a. m
8 p. m.	FROM PORTLAND. Ocean Steamships. For San Francisco—Every Five Days.	4 p. m.
8 p. m. Ex. Sunday Saturday 10 p. m.	Columbia Rv. Steamers. To Astoria and Way Landings.	4 p. m. Ex. Sunday
6 a. m. Ex. Sunday	WILLAMETTE RIVER. Oregon City, Newberg, Salem & Way Land's.	4:30 p. m. Ex. Sunday
7 a. m. Tues, Thur. and Sat.	WILLAMETTE AND YAMHILL RIVERS. Oregon City, Dayton, and Way Landings.	3:30 p. m. Mon., Wed and Fri.
Lv Riparia daily 3:30 a. m.	SNAKE RIVER. Riparia to Lewiston.	LEAVE LEWISTON daily 9:00 a. m.

☞ Parties desiring to go to Heppner or points on Columbia Southern via Biggs, should take No. 2, leaving The Dalles at 12:40 p. m. making direct connections at Heppner junction and Biggs. Returning making direct connection at Heppner junction and Biggs with No. 1, arriving at The Dalles at 12:30 p. m.

For full particulars call on O. R. & N. Co.'s agent The Dalles, or address

W. H. HURLBURT, Gen Pas. Agt., Portland, Or.

SOUTH and EAST via

Southern Pacific Co.

Shasta Route

Trains leave The Dalles for Portland and way stations at 4:25 a. m. and 3 p. m.

Leave Portland	8:30 a m	7:00 p m
" Albany	12:30 a m	10:50 p m
Arrive Ashland	12:35 a m	11:30 a m
" Sacramento	5:00 p m	4:35 a m
" San Francisco	7:45 p m	8:15 a m
Arrive Ogden	5:45 a m	11:45 a m
" Denver	9:00 a m	9:00 a m
" Kansas City	7:25 a m	7:25 a m
" Chicago	7:45 a m	9:30 a m
Arrive Los Angeles	1:20 p m	7:00 a m
" El Paso	6:00 p m	6:00 p m
" Fort Worth	6:30 a m	6:30 a m
" City of Mexico	9:55 a m	9:55 a m
" Houston	4:00 a m	4:00 a m
" New Orleans	6:25 a m	6:25 p m
" Washington	6:42 a m	6:42 a m
" New York	12:43 p m	12:43 p m

Pullman and Tourist cars on both trains. Chair cars Sacramento to Ogden and El Paso, and tourist cars to Chicago, St Louis, New Orleans and Washington.

Connecting at San Francisco with several steamship lines for Honolulu, Japan, China, Philippines, Central and South America.

See agent at The Dalles station, or address

C. H. MARKHAM,

General Passenger Agent, Portland, Or

Northern Pacific

Yellowstone Park Line.

THE DINING CAR ROUTE FROM PORTLAND TO THE EAST.

THE ONLY DIRECT LINE TO THE YELLOWSTONE PARK

LEAVE.	Union Depot, Fifth and I Sts	ARRIVE.
No. 2.	Fast mail for Tacoma, Seattle, Olympia, Gray's Harbor and South Bend points, Spokane, Rossland, B. C., Pullman, Moscow, Lewiston, Buffalo Hump mining country, Helena, Minneapolis, St. Paul, Omaha, Kansas City, St. Louis, Chicago and all points east and southeast.	No. 1
11:15 A. M.		5:50 P. M.
No. 4.	Puget Sound Express for Tacoma and Seattle and intermediate points	No. 3.
11:50 P. M.		7:00 A. M.

Pullman first-class and tourist sleepers to Minneapolis, St. Paul and Missouri river points without change.

Vestibuled trains. Union depot connections in all principal cities.

Baggage checked to destination of tickets.

For handsomely illustrated descriptive matter, tickets, sleeping car reservations, etc., call on or write

A. D. CHARLTON,

Assistant General Passenger Agent, 255 Morrison Street, corner Third, Portland, Oregon.

DR. C. T. SMITH,

Osteopath.

Rooms 10 and 11, Chapman Block, The Dalles, Oregon. Tuesdays and Fridays, 8 a. m. to 12. may15-1m

The Chronicle, The Dalles, Or.

- Job Printers.

$1.00 per month.

Strictly first class local and long-distance telephone service within your home.

Lines do not cross-talk. Your conversation will be kept a secret.

No cost for installing.

You get the standard Hunning Long Distant Instrument.

Continuous day and night service.

We will accept your contract for ten years and allow you to cancel same on giving us thirty days written notice.

PACIFIC STATES TELEPHONE COS.

Wasco Warehouse Company

Headquarters for Seed Grain of all kinds.
Headquarters for Feed Grain of all kin
Headquarters for Rolled Grain, all kinds
Headquarters for Bran, Shorts, and all kinds of MILL FEED
Headquarters for "Byers' Best" Pendleton Flour. This Flour is manufactured expressly for family use; every sack is guaranteed to give satisfaction.

We sell our goods lower than any house in the trade, and if you don't think so call and get our prices and be convinced.

Highest Prices Paid for Wheat, Barley and Oats.

Jacobsen Book & Music Co.

Hammocks
Hammocks
Just Arrived

The largest and most complete line at

Rock Bottom Prices.

Subscribe for the Chronicle.

That Throbbing Headache

Would quickly leave you, if you used Dr. King's New Life Pills. Thousands of sufferers have proved their matchless merit for Sick and Nervous Headaches. They make pure blood and strong nerves and build up your health. Easy to take. Try them. Only 25 cents. Money back if not cured. Sold by Blakeley & Houghton, druggists. 5

EXECUTOR'S NOTICE.

Notice is hereby given that the undersigned has been duly appointed by the county court, of the state of Oregon, executor of the last will and testament of Evaline Evans, deceased.

All persons having claims against the estate of the said Evaline Evans are hereby required to present the same to him, properly verified, as by law required, at Mosier, Oregon, within six months from the date hereof.

Dated this 15th day of June, 1900.

LEANDER EVANS, Executor of the last will and testament of Evaline Evans, deceased. june1-6