The Dalles Daily Chronicle.

TUESDAY - - - - JUNE 12, 1900

It has been well said that "Supporting a newspaper costs a town scarcely a cent. Though the paper may be well patronized and the business men may spend large sums of money in advertising, the cash quickly flows back into the channels of trade from which it came. Nearly every cent a newspaper takes in is spent at home and it goes to the merchants, who delight in benefiting themselves and community by liberal advertising. Boiled down, the facts are that a newspaper returns all the money it gets to those who gave it, and its good words for the town and people, the county and the state are thrown in for good will."

The democrats, fusionists, populists, and general kickers against a government for the betterment of all can look at the result in Oregon with alarm, says the Walla Walla Union. It indicates that the great American people are true to the flag; that the American voter is still patriotic and in favor of the extension of American territory, of American trade, and of American freedom. It means that the progress that has been made in America during the past forty years is to continue, and that our government is advancing with the world and keeping in the front rank. As Oregon went, so will go the nation.

Criticism of President McKinley, whether of clerical or lay origin, for not having abolished the army canteen is utterly unfounded. The president is bound to follow the opinion of his chief law officer. When Attorney-General Griggs decided that the law did not exclude the canteen, there was nothing for the president to do but to act on that view of the law or obtain a new attorney-general.—Oregonian.

In a speech recently delivered at New York, Governor Roosevelt said: "Every now and then we need to be reminded that if we kill the capitalist the laborer goes, too. We can't gave prosperity to the man with the dinner pail except by giving prosperity to all. That's a truism which it ought not be necessary to repeat—but which it is."

The Colorado sheep that was worth only $1.52 in Cleveland's last term now sells for $2.86, and the number of sheep has increased 50 per cent in the same time. During the present administration the value of sheep in Colorado has advanced $3,750,000. The gold standard and Republican tariff are good things for industry among the Rockies.

Some of the Democratic papers are saying that the United States has entered into an alliance with Germany, because the United States is protecting its citizens in China. The average Bryanite is about as queer a person as the German Agrarian, and he has about the same sort of a feeling for the United States.

An exchange thinks it is gradually dawning on the Democratic platform makers that a shell tipped with present prosperity is able to pierce the heaviest piece of silverized armor plate ever forged in the furnace of adversity.

The Salem Statesman thinks that unless there is a good deal of conciliation, Senator Joseph Simon will find it rather "hard sledding" two years from next winter, when he applies to the Oregon legislature for re election.

At the end of four weeks Bryan has not repudiated a word of the Souix Falls platform, which a prominent democratic paper calls a document "written by crazy men.

Ernest Lister, Secretary of the board of audit and control of Washington state, after an extended visit among the penitentiaries and lunatic asylums of the East, told his democratic friends when he came back the other day that the "sentiment in the East in favor of Mr. Bryan is wonderful." So says the Tacoma Ledger.

If Aguinaldo has been shot there will be mourning in the democratic household and poor Widow Bryan will have to wear black for a while says the Walla Walla Union.

Catarrh Cannot Be Cured

with local applications, as they cannot reach the seat of the disease. Catarrh is a blood or constitutional disease, and in order to cure it you must take internal remedies. Hall's Catarrh Cure is taken internally, and acts directly on the blood and mucous surfaces. Hall's Catarrh Cure is not a quack medicine. It was was prescribed by one of the best physicians in this country for years, and is a regular prescription. It is composed of the best tonics known, combined with the best blood purifiers, acting directly on the mucous surfaces. The perfect combination of the two ingredients is what produces such wonderful results in curing Catarrh. Send for testimonials, free.

F. J. CHENEY & Co., Props., Toledo O.
Sold by drruggists, price 75c.
Hall's Family Pills are the best. 12

A Practical Demonstration.

A fact proven by actual demonstration is more satisfactory than any theoretical proposition. Realizing this, and knowing that they have a proposition which they can guarantee, the Oregon Sanitary Closet Company, of The Dalles, Or., have constructed one of their sanitary closets and put the same into actual operation. The closet is now located in the rear of Chas. Burchtorf's bicycle repair store on Second, between Federal and Laughlin streets, The Dalles, and the public are cordially invited to call and inspect the same. This company is now prepared to fill orders promptly. Parties desiring this system will be furnished full information upon application to or correspondence with D. S. Dufur, The Dalles, Or. m31-1wd3tw

Robbed the Grave.

A startling incident, of which Mr. John Oliver of Philadelphia, was the subject, is narrated by him as follows: "I was in a most dreadful condition. My skin was almost yellow, eyes sunken, tongue coated, pain continually in back and sides, no appetite—gradually growing weaker day by day. Three physicians had given me up. Fortunately, a friend advised 'Electric Bitters'; and to my great joy and surprise, the first bottle made a decided improvement. I continued their use for three weeks, and am now a well man. I know they saved my life, and robbed the grave of another victim." No one should fail to try them. Only 50c, guaranteed, at Blakeley & Houghton's drug store. 5

Cures Headache Quickly.

Baldwin's sparkling effervescent Celery Soda. A harmless and effective cure for headache, nervousness, sleeplessness, brain fatigue. 10 and 25 cents. Sold by Clarke & Falk, druggists. jan24-6w

Starvation never yet cured dyspepsia. Persons with indigestion are already half starved. They need plenty of wholesome food. Kodol Dyspepsia Cure digests what you eat so the body can be nourished while the worn out organs are being reconstructed. It is the only preparation known that will instantly relieve and completely cure all stomach troubles. Try it if you are suffering from indigestion. It will certainly do you good.

We have just opened a nice line of ladies' duck skirts in greys and tans, which we are offering for 99 cents and $1.48. These are extra good values and are going with a rush. Call early and get your pick of the line. The New York Cash Store. j9

Small in size and great in results are DeWitt's Little Early Risers, the famous little pills that cleanse the liver and bowels. They do not gripe.

Clarke & Falk's flavoring extracts are the best. Ask your grocer for them.

For Sale.

A second-hand ten-foot Randolph header, in fair condition. Will be sold cheap. Enquire of

ALEX. MCLEOD,
may11-1mw The Dalles.

You will not have boils if you take Clarke & Falk's sure cure for boils.

A full line of Eastman films and supplies just received by Clarke & Falk.

Ladies' heavy duck skirts, 99 cents and $1.48 at the New York Cash Store.

Use Clarke & Falk's quinine hair tonic to keep dandruff from the head.

Good, pure natural ice from the Blue mountains for sale by the Columbia River Ice & Fuel Co. 'Phone 33 or 81 Long Dist.; 75 or 8 Seufert & Condon.

GOING EAST.

If you intend to take a trip East, ask your ticket agent to route you via The Great Wabash, a modern and up-to-date railroad in every particular.

Through trains from Chicago, Kansas City, Omaha or St. Louis to New York and New England points. All trains run via Niagara Falls and every through train has free reclining chair cars, sleeping and dining cars.

Stop over allowed on all tickets at Niagara Falls.

ROSS C. CHENE,
Pacific Coast Pass. Agt.,
Los Angeles, Calif.
C. S. CRANE, G. P. A., St. Louis, Mo.

A Sprained Ankle Quickly Cured.

"At one time I suffered from a severe sprain of the ankle," says Geo. E. Cary, editor of the Guide, Washington, Va. "After using several well recommended medicines without success, I tried Chamberlain's Pain Balm, and am pleased to say that relief came as soon as I began its use and a complete cure speedily followed." Sold by Blakeley & Houghton.

The Dalles Commission House will keep fresh milk at all times on hand and deliver it anywhere in the city at the following prices: One quart, $2 per month; three pints, $3; two quarts, $4; three quarts $5.50; cream 20 cents per pint. Fresh butter every day. 18-1m

"I used Kodol Dyspepsia Cure in my family with wonderful results. It gives immediate relief, is pleasant to take and is truly the dyspeptic's best friend," says E. Hartgerink, Overisel, Mich. Digests what you eat. Cannot fail to cure.

Reports show that over fifteen hundred lives have been saved through the use of One Minute Cough Cure. Most of these were cases of grippe, croup asthma, whooping cough, bronchitis and pneumonia. Its early use prevents consumption.

Experience is the best Teacher. Use Acker's English Remedy in any case of coughs, cold or croup. Should it fail to give immediate relief money refunded. 25 cts. and 50 cts. Blakeley & Houghton Druggists.

For the convenience of parties wanting ice in the afternoons, the Stadelman Ice Co. will carry a stock at their store, corner Third and Washington streets. Phone No. 107; long distance 153. "Ring 'em up." 18m-tf

Ivy poisoning, poison wounds and all other accidental injuries may be quickly cured by using DeWitt's Witch Hazel Salve. It is also a certain cure for piles and skin diseases. Take no other.

Why pay $1.75 per gallon for inferior paints when you can buy James E. Patton's sun-proof paints for $1.50 per gallon, guaranteed for 5 years. Clark & Falk, agents. m17

The Chinese ask "How is your liver?" instead of "How do you do?" for when the liver is active the health is good DeWitt's Little Early Risers are famous little pills for the liver and bowels.

Clarke & Falk have received a carload of the celebrated Jame E. Patton strictly pure liquid paints

To Cure a Cold in One Day.

Take Laxative Bromo Quinine Tablets. All druggists refund the money.

Subscribe for The Chronicle.

NOTICE FOR PUBLICATION.

Timber Land, Act June 3, 1878.

U. S. LAND OFFICE,
THE DALLES, OR., Apr. 13, 1900.

Notice is hereby given that in compliance with the provisions of the act of congress of June 3, 1878, entitled "An act for the sale of timber lands in the states of California, Oregon, Nevada and Washington Territory,"

William K. Ketchum,

of The Dalles, County of Wasco, State of Oregon, has this day filed in this office his sworn statement No. 159, for the purchase of the W½ NE¼ and N½ SE¼ of Section No. 23, in Tp. 1 N. R. No. 11 E., W. M., and will offer proof to show that the land sought is more valuable for its timber or stone than for agricultural purposes, and to establish his claim to said land before the Register and Receiver of this office at The Dalles, Oregon, on

Saturday, the 23d day of June, 1900.

He names as witnesses: J. B. Golt, D. F. Ketchum, Joseph Hanna and William Spencer, all of The Dalles, Oregon.

Any and all persons claiming adversely the above-described lands are requested to file their claims in this office on or before said 23rd day of June, 1900.

apr13-10w-4 JAY P. LUCAS, Register.

DR. GUNN'S IMPROVED LIVER PILLS

ONE FOR A DOSE.

Remove Pimples, Prevent Biliousness, Purify the Blood, Cure Headache and Dyspepsia. A movement of the bowels each day is necessary for health. They neither gripe nor sicken. To convince you, we will mail sample free, or full box for 25c. Sold by druggists. DR. BOSANKO CO. Phila. Pa.

THE CLEANSING AND HEALING CURE FOR

CATARRH

is

Ely's Cream Balm

Easy and pleasant to use. Contains no injurious drug.
It is quickly absorbed.
Gives Relief at once.
It Opens and Cleanses the Nasal Passages.
Allays Inflammation.
Heals and Protects the Membrane. Restores the Senses of Taste and Smell. Large Size, 50 cents at Druggists or by mail; Trial Size, 10 cents by mail.
ELY BROTHERS, 56 Warren Street, New York.

CATARRH

COLD IN HEAD

A Complete Line of Drugs at

M. Z. DONNELL,
THE DRUGGIST.

L. Lane,
GENERAL
Blacksmith
...AND...
Horseshoer

Wagon and Carriage Work.
Fish Brothers' Wagon.
Third and Jefferson. Phone 159

..CHAS. FRANK..

Butchers and Farmers

..Exchange..

Keeps on draught the celebrated COLUMBIA BEER, acknowledged the best beer in The Dalles, at the usual price. Come in, try it and be convinced. Also the finest brands of Wines, Liquor and Cigars.

Sandwiches
of all Kinds always on hand.

C. F. Stephens
...Dealer in...
Dry Goods, Clothing, Gents' Furnishings.

Boots, Shoes, Hats, Caps, Notions. Agt. for W. L. Douglas Shoe.

Telephone No. 88.
124 Second St., The Dalles, Or.

Just What You want.

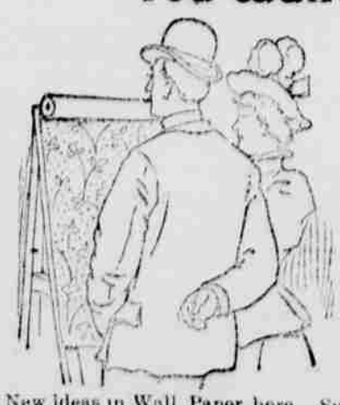

New ideas in Wall Paper here. Such wide variety as we are showing never before graced a single stock. Real imitation creton effects at ordinary prices. Good papers at cheap paper prices. Elegant designs, tasteful colorings, yours for a small price, at our store on Third street. Also a full line of house paints.

D. W. VAUSE, Third St.

H. A. STURDEVANT,
Dentist.
Office over French & Co.'s Bank
Phone 6, THE DALLES, OREGON

REGULATOR LINE.

DALLES, PORTLAND & ASTORIA NAV. COMPANY

Steamers of the Regulator Line will run as per the following schedule, the Company reserving the right to change schedule without notice.

Str. Regulator.

DOWN.	UP.
Lv. Dalles at 8 A. M.	Lv. Portland at 7 A. M.
Tuesday	Monday
Thursday	Wednesday
Saturday	Friday
Arr. Portland at 5 P. M.	Arr. Dalles at 5:30 P. M.

Ship your Freight via Regulator Line.

Str. Dalles City.

DOWN	UP.
Lv. Dal at 8 A. M.	Lv. Portland at 7:00 A. M.
Monday	Tuesday
Wednesday	Thursday
Friday	Saturday
Arr. Portland at 5 P. M.	Arr. Dalles at 5:30 P. M.

FOR COMFORT ECONOMY AND PLEASURE,

Travel by the Steamers of the Regulator Line. The Company will endeavor to give its patrons the best service possible. For further information address

Portland office, Oak Street Dock. W. C. ALLAWAY, Gen. Agt.

PIONEER BAKERY.

I have re-opened this well-known Bakery, and am now prepared to supply everybody with Bread, Pies and Cakes. Also all kinds of Staple and Fancy Groceries.

GEORGE RUCH, Pioneer Bakerer.

C. S. Smith,
THE
Up-to-date Grocer

Fresh Eggs and Creamery Butter a specialty.

2d Street. 'Phone 270.

We Put...

every bit of
twenty years experience
and drug knowledge
with every
Prescription
that's compounded here.
Is it any reason why
our prescription business
is increasing
so rapidly?
Ask your physician
if we are reliable.

BLAKELEY & HOUGHTON,
Reliable
Prescriptionists

F. S. Gunning,

Blacksmith,
Wagon Shop,
Horseshoeing.

Dealer in Blacksmith Supplies.

Cor Second & Laughlin. 'Phone 157

OPEN DAY AND NIGHT.

The CLARENDON
RESTAURANT
And CAFE.
J. B. Crossen & Co., Props.
87 Second Street.

FRENCH & CO.,
BANKERS.

TRANSACT A GENERAL BANKING BUSINESS

Letters of Credit issued available in the Eastern States.

Sight Exchange and Telegraphic Transfers sold on New York, Chicago, St. Louis, San Francisco, Portland Oregon, Seattle Wash., and various points in Oregon and Washington.

Collections made at all points on favorable terms.

Kodol Dyspepsia Cure.

Digests what you eat.

It artificially digests the food and aids Nature in strengthening and reconstructing the exhausted digestive organs. It is the latest discovered digestant and tonic. No other preparation can approach it in efficiency. It instantly relieves and permanently cures Dyspepsia, Indigestion, Heartburn, Flatulence, Sour Stomach, Nausea, Sick Headache, Gastralgia, Cramps, and all other results of imperfect digestion.

Prepared by E. C. DeWitt & Co., Chicago.

J. B. SCHENK, President. H. M. BEALL, Cashier

First National Bank.

THE DALLES - - - OREGON

A General Banking Business transacted. Deposits received, subject to Sight Draft or Check.

Collections made and proceeds promptly remitted on day of collection.

Sight and Telegraphic Exchange sold on New York, San Francisco and Portland.

DIRECTORS

D. P. THOMPSON, JNO. S. SCHENCK,
ED. M. WILLIAMS, GEO. A. LIEBE,
H. M. BEALL.

The Columbia Packing Co.,

PACKERS OF

PORK and BEEF

MANUFACTURERS OF

Fine Lard and Sausages

Curers of ★ BRAND

HAMS & BACON

DRIED BEEF, ETC.

50 YEARS' EXPERIENCE

PATENTS

TRADE MARKS
DESIGNS
COPYRIGHTS &c.

Anyone sending a sketch and description may quickly ascertain our opinion free whether an invention is probably patentable. Communications strictly confidential. Handbook on Patents sent free. Oldest agency for securing patents.

Patents taken through Munn & Co. receive special notice, without charge, in the

Scientific American.

A handsomely illustrated weekly. Largest circulation of any scientific journal. Terms, $3 a year; four months, $1. Sold by all newsdealers.

MUNN & Co. 361 Broadway, New York
Branch Office 625 F St., Washington, D. C.

MICA AXLE GREASE

lightens the load—shortens the road.

helps the team. Saves wear and expense. Sold everywhere.

MADE BY STANDARD OIL CO.

B. S. HUNTINGTON H. S. WILSON

HUNTINGTON & WILSON,
ATTORNEYS AT LAW,
THE DALLES, OREGON

Office over First Nat. Bank