For a Nice Suit of Clothes.

Panting, Overcoatin- or Fancy Vesting.

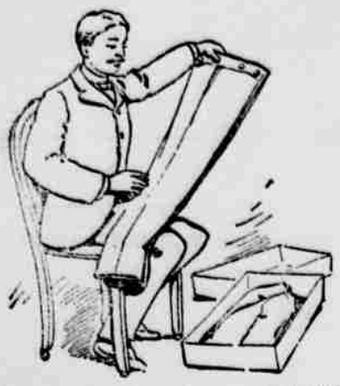

Kindly call and examine my stock of Imported and D mestic Woolens. A fine stock to select from.

Suits made from the lowest prices to the highest grade.

J. A. Eberle. Fine Tailoring.

THE DALLES, OREGON.

The Dalles Daily Chronicle.

SUBSCRIPTION PRICE.

One week	$ 15
One month	50
One year	6 00

THURSDAY - - - MARCH 8, 1900

THE PRESIDENT'S ADDRESS.

When president McKinley goes out on an electioneering tour, and delivers a number of addresses, his efforts are not always of a high order. At impromptu work he is not felicitous. But when the president sets about the careful preparation of an address or state paper, the product is pretty sure to be worth reading.

This is apropos of his recent address before the Ohio Society of New York. Regardless of whether the individual reader agrees with all or a part of the doctrines therein enunciated, it is only fair to say that his address was strong, dignified and earnest.

The president was particularly forcible in his rebuke of the flamboyant patriots who are betraying an apparent purpose to embroil us in a war with Great Britain. "There are unfortunately those among us," said President McKinley, "few in number, I am sure, who seem to thrive best under bad times, and who, when good times overtake them in the United States, feel constrained to put us on bad terms with the rest of mankind."

The president well says: "We are neither in alliance, nor entanglement, nor antagonism with any foreign power, but on terms of amity and cordiality with all. We buy from all of them and sell to all of them."

There is no reason to doubt this distinct and clear assurance. The truth is, the noisy clamor about imaginary "entangling alliances" comes for the most part from politicians who are doing all they can to pull the United States into an entangling alliance with the Transvaal and the Orange Free State, and thereby provoke war or strained relations with Great Britain.

Its foreign policy has been the strongest and most admirable part of President McKinley's administration. We have come through one war with a power of Europe, and through a troublesome insurrection in the Philippines, and remain free from entangling alliance or complication. In fact, we have cultivated more cordial relations with our neighbors everywhere.—Spokesman-Review.

Remarkable Cures of Rheumatism.

From the Vindicator, Rutherfordton, N. C.

The editor of the Vindicator has had occasion to test the efficacy of Chamberlain's Pain Balm twice with the most remarkable results in each case. First, with rheumatism in the shoulder from which he suffered excruciating pain for ten days, which was relieved with two applications of Pain Balm, rubbing the parts afflicted and realizing instant benefit and entire relief in a very short time. Second, in rheumatism in thigh joint, almost prostrating him with severe pain, which was relieved by two applications, rubbing with the liniment on retiring at night, and getting up free from pain. For sale by Blakeley & Houghton.

WINTER TRIPS.

For winter residence or winter outing ideal conditions will be found on every hand in California. Plenteous early rainfall has this season given to the semi-tropical vegetation wonderful impetus; the floral offerings are more than usually generous and the crop of southern fruits bountiful and excellent.

Old ocean possesses new charms at Santa Barbara, Santa Monica, Long Beach, Coronado and the enchanted isle of the sea, Catalina—where fishing, boating, rambling, riding, hunting and loafing may be enjoyed as nowhere else.

Quiet little spots, snug and warm, offer themselves at Montecito, Nordhoff, Pasadena, Echo Mountain, San Jacinto, Fall Brook and Palm Springs.

For renewing health and vigor, here abound many hot springs, of widely varying constituents and demonstrated merits; the dry, ant t tic, tonic air of the desert may be enjoyed at Banning, In io, Yuma; and, even farther on, at Phoenix, Tucson, El Paso, exists conditions equally well indicated for weak throats and lungs.

Many think nothing in nature more attractive than the shimmering olive orchards of Santa Barbara and San Diego; others prefer the stately walnuts of Ventura and Los Nietos, or the lemons of Fernando; but for glorious fruit and graceful tree commend us to the golden orange, first, last and always, and it exists in greatest perfection at Covina, Riverside, Redlands and Highlands. Equally interesting is the scientific and tempting fashion in which the sorting and packing of the orange is here accomplished.

The faithful were exhorted to see Mecca and shuffle off; but wiser generations will see California of the south and prolong life. t

Catarrh Cannot be Cured

with local applications, as they cannot reach the seat of the disease. Catarrh is a blood or constitutional disease, and in order to cure it you must take internal remedies. Hall's Catarrh Cure is taken internally, and acts directly on the blood and mucous surfaces. Hall's Catarrh Cure is not a quack medicine. It was was prescribed by one of the best physicians in this country for years, and is a regular prescription. It is composed of the best tonics known, combined with the best blood purifiers, acting directly on the mucous surfaces. The perfect combination of the two ingredients is what produces such wonderful results in curing Catarrh. Send for testimonials, free.

F. J. CHENEY & Co., Props., Toledo O.
Sold by drruggists, price 75c.
Hall's Family Pills are the best. 12

Mrs. Calvin Zimmerman, Milesburg, a., says, "As a speedy cure for coughs, colds, croup and sore throat One Minute Cough Cure is unequaled. It is pleasant for children to take. I heartily recommend it to mothers." It is the only harmless remedy that produces immediate results. It cures bronchitis, pneumonia, grippe and throat and lung diseases. It will prevent consumption.

Dull Headache, Pains in various parts of the body, Sinking at the pit of the stomach, Loss of appetite, Feverishness, Pimples or Sores all positive evidences of impure blood. No matter how it became so it must be purified in order to obtain good health. Acker's Blood Elexir has never failed to cure Scrofulous or Syphilitic poisons or any other blood diseases. It is certainly a wonderful remedy and we sell every bottle on a positive guarantee. Blakeley & Houghton's drug store.

NERVITA Restores VITALITY, LOST VIGOR AND MANHOOD

Cures Impotency, Night Emissions and wasting diseases, all effects of self-abuse, or excess and indiscretion. **A nerve tonic and blood builder.** Brings the pink glow to pale cheeks and restores the fire of youth. By mail 50c per box; 6 boxes for $2.50; with a written guarantee to cure or refund the money.

NERVITA MEDICAL CO.
Clinton & Jackson Sts., CHICAGO, ILL.

MICA AXLE GREASE lightens the load—shortens the road.

helps the team. Saves wear and expense. Sold everywhere.
MADE BY STANDARD OIL CO.

Northern Pacific

Yellowstone Park Line.

THE DINING CAR ROUTE FROM PORTLAND TO THE EAST.
THE ONLY DIRECT LINE TO THE YELLOWSTONE PARK

LEAVE.	Union Depot, Fifth and I Sts	ARRIVE.
No. 2.	Fast mail for Tacoma, Seattle, Olympia, Gray's Harbor and South Bend points, Spokane, Rossland, B. C., Pullman, Moscow, Lewiston, Buffalo Hump mining country, Helena, Minneapolis, St. Paul, Omaha, Kansas City, St. Louis, Chicago and all points east and southeast.	No. 1. 11:15 A. M.
No. 4.	Puget Sound Express for Tacoma and Seattle and intermediate points	No. 3. 5:50 P. M.
11:30 P. M.		7:00 A. M.

Pullman first-class and tourist sleepers to Minneapolis, St. Paul and Missouri river points without change.
Vestibuled trains. Union depot connections in all principal cities.
Baggage checked to destination of tickets.
For handsomely illustrated descriptive matter, tickets, sleeping-car reservations, etc., call on or write

A. D. CHARLTON,
Assistant General Passenger Agent, 255 Morrison Street, corner Third, Portland, Oregon.

We Put...

every bit of
twenty years experience
and drug knowledge
with every
Prescription
that's compounded here.
Is it any reason why
our prescription business
is increasing
so rapidly?
Ask your physician
if we are reliable.

BLAKELEY & HOUGHTON,

Reliable
Prescriptionists.

FRENCH & CO., BANKERS.

TRANSACT A GENERAL BANKING BUSINES

Letters of Credit issued available in the Eastern States.

Sight Exchange and Telegraphic Transfers sold on New York, Chicago, St. Louis, San Francisco, Portland Oregon, Seattle Wash,, and various points in Oregon and Washington.

Collections made at all points on favorable terms.

NOTICE

Administrator's Sale of Real Estate.

Notice is hereby given that the undersigned, J. S. Ferguson, administrator of the estate of Lydia A. Richardson, deceased, in pursuance of an order of the Honorable County Court of the State of Oregon, for Wasco county, duly made and entered on the 2d day of January, 1900, will from and after the 15th day of February, 1900, proceed to sell at private sale for cash in hand, all of the following described real estate belonging to the said estate of said Lydia A. Richardson, deceased, to-wit:

The northwest quarter of the southwest quarter, and south half of the northwest quarter and the southwest quarter of the northeast quarter of section three (3) in township four (4) south of range thirteen (13) east of the Willamette meridian, in Wasco county, Oregon; also that certain piece or parcel of land particularly bounded and described as follows: Commencing 21 rods and 12½ feet west of the southeast corner of the southwest quarter of section three (3) in township four (4) south of range thirteen (13) east of the Willamette meridian in Wasco county, Oregon, and running thence north one-half mile; thence west 150 rods and 4½ feet; thence south one-half mile and thence east 50 rods and 4½ feet to the place of beginning; save and except the following lots in Richardson's Addition to the Town of Tygh, which has been heretofore sold and conveyed; the tract above described including lots in Richardson's Addition to the Town of Tygh, as laid out and platted and recorded in the Records of Deeds for Wasco county, Oregon, said real estate above described containing 210 acres, more or less.

Any person desiring information with reference to said sale should call on or address me at Junction City, Oregon, or my attorneys, Dufur & Menefee, at The Dalles, Oregon.

Dated this 12th day of January, 1900.

J. S. FERGUESON,
Administrator of the Estate of Lydia A. Richardson, deceased.

DUFUR & MENEFEE,
Attorneys for Administrator. 13jan11

NOTICE FOR PUBLICATION.

LAND OFFICE AT VANCOUVER, WASH., February 3, 1900.

Notice is hereby given that the following-named settler has filed notice of their intention to make final proof in support of their claim, and that said proof will be made before W. R. Dunbar, United States Commissioner for District of Washington at his office in Goldendale, Washington, on Friday, March 16, 1900, viz:

Hekiah, widow of Yoachan Puss, deceased, an Indian,

Homestead Entry No. 5525, for the west half of northwest quarter and lot 4, section 16, township 2 north, of range 14 east, Will. Mer.

She names the following witnesses to prove her continuous resilence upon, and cultivation of said land, viz:

Bill Has-na-sha, Charlie Wies, Robert Wayweyas, Jeny Moses, all of Columbus P. O., Washington.

also Skamiah Jr., an Indian,

Homestead Entry No. 9045, for the east half of northwest quarter and lot 3, section 16, township 2 north, of range 14 east, Will. Mer.

He names the following witnesses to prove his continuous residence upon and cultivation of said land, viz:

Bill Has-na-sha, Charlie Wies, Robert Wahweyas, Jeny Moses, all of Columbus P. O., Washington.

f7-11 W. R. DUNBAR, Register.

Just What You want.

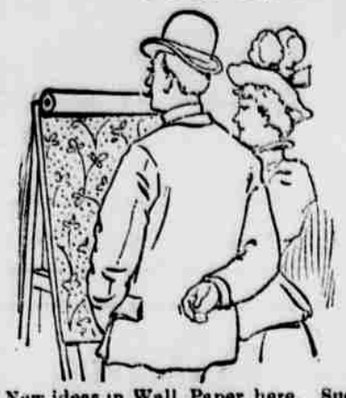

New ideas in Wall Paper here. Such wide variety as we are showing never before graced a single stock. Real imitation creton effects at ordinary prices. Good papers at cheap paper prices. Elegant designs, tasteful colorings, yours for a small price, at our store on Third street. Also a full line of house paints.

D. W. VAUSE, Third St.

F. S. Gunning,

Blacksmith, Wagon Shop, Horseshoeing.

Dealer in Blacksmith Supplies.

Cor. Second & Laughlin. 'Phone 157

..CHAS. FRANK..

Butchers and Farmers

..Exchange..

Keeps on draught the celebrated COLUMBIA BEER, acknowledged the best beer in The Dalles, at the usual price. Come in, try it and be convinced. Also the Finest brands of Wines, Liquor and Cigars.

Sandwiches of all Kinds always on hand.

A Complete Line of Drugs at

M. Z. DONNELL,
THE DRUGGIST.

LANE BROS.

GENERAL

Blacksmiths ...AND... Horseshoers

Wagon and Carriage Work.
Fish Brothers' Wagon.
Third and Jefferson. Phone 150

REGULATOR LINE.

Dalles, Portland & Astoria Nav. Co.

Steamers of the Regulator Line will run as per the following schedule, the Company reserving the right to change schedule without notice.

Str. Regulator. (Limited Landings.)

DOWN.	UP.
Lv. Dalles at 8 A. M.	Lv. Portland at 7 A. M.
Tuesday	Monday
Thursday	Wednesday
Saturday	Friday
Arr. Portland at 5 P. M.	Arr. Dalles at 5 P. M.

Ship your Freight via Regulator Line.

Str. Dalles City. (Touching at all Way Points.)

DOWN.	UP.
Lv. Dalles at 6:30 A. M.	Lv. Portland at 6 A. M.
Monday	Tuesday
Wednesday	Thursday
Friday	Saturday
Arr. Portland (uncertain)	Arr. Dalles (uncertain)

FOR COMFORT ECONOMY AND PLEASURE,

Travel by the Steamers of the Regulator Line. The Company will endeavor to give its patrons the best service possible. For further information address

Portland Office, Oak-Street Dock. W. C. ALLAWAY, Gen. Agt.

C. J. STUBLING

Wholesale and Retail

Wines, Liquors and Cigars.

Agency for the Greate American Liquor

Yellowstone Sour Mash Whiskey.

WHISKEY from $2.75 to $6.00 per gallon. (4 to 15 years old.)
IMPORTED COGNAC from $7.00 to $12.00 per gallon. (11 to 20 years old.)
CALIFORNIA BRANDIES from $3.25 to $6.00 per gallon. (4 to 11 years old.)

ONLY THE PUREST LIQUORS SOLD.

OLYMPIA BEER on draught, and Val Blatz and Olympia Beer in bottles Imported Ale and Porter.

JOBBERS IN IMPORTED and DOMESTIC CIGARS.

Wasco Warehouse Company

Headquarters for Seed Grain of all kinds.
Headquarters for Feed Grain of all kin
Headquarters for Rolled Grain, all kinds
Headquarters for Bran, Shorts, and all kinds of MILL FEED
Headquarters for "Byers' Best" Pendleton Flour. This Flour is manufactured expressly for family use; every sack is guaranteed to give satisfaction.

We sell our goods lower than any house in the trade, and if you don't think so call and get our prices and be convinced.

Highest Prices Paid for Wheat, Barley and Oats.

PIONEER BAKERY.

I have re-opened this well-known Bakery, and am now prepared to supply everybody with Bread, Pies and Cakes. Also all kinds of Staple and Fancy Grocer es.

GEORGE RUCH, Pioneer Grocer.

Crandall & Burget

DEALERS IN All kinds of Funeral Supplies

UNDERTAKERS AND EMBALMERS

The Dalles, Or.

Robes, Burial Shoes Etc.

C. F. Stephens

...Dealer in...

Dry Goods, Clothing, Gents' Furnishings.

Boots, Shoes, Hats, Caps, Notions. Agt. for W. L. Douglas Shoe.

Telephone No. 88. 134 Second St., The Dalles, Or.

H. A. STURDEVANT, Dentist.

Office over French & Co.'s Bank
Phone 6, THE DALLES, OREGON

FRED. W. WILSON, ATTORNEY-AT LAW, THE DALLES, OREGON
Office over First Nat. Bank.

C. S. Smith,

THE

Up-to-date Grocer

Fresh Eggs and Creamery Butter a specialty.

2d Street. 'Phone 270.

J. S. SCHENK, President. H. M. BEALL, Cashier

First National Bank.

THE DALLES - - - OREGON

A General Banking Business transacted
Deposits received, subject to Sight Draft or Check.
Collections made and proceeds promptly remitted on day of collection.
Sight and Telegraphic Exchange sold on New York, San Francisco and Portland.

DIRECTORS
D. P. THOMPSON, JNO. S. SCHENCK,
ED. M. WILLIAMS, GEO. A. LIEBE,
H. M. BEALL.