For a Nice Suit of Clothes.

Panting, Overcoating or Fancy Vesting.

Kindly call and examine my stock of Imported and Domestic Woolens. A fine stock to select from.

Suits made from the lowest prices to the highest grade.

J. A. Eberle Fine Tailoring.

THE DALLES, OREGON.

The Dalles Daily Chronicle.

SUBSCRIPTION PRICE.

One week	$ 15
One month	50
One year	6 00

FRIDAY . . . JANUARY 19, 1900

ENGLAND'S DANGEROUS POSITION.

England's attitude on the question of the seizures of American food products in South African waters threatens to form a precedent which may be embarrassing to the United States in the future, and which is almost certain to give England herself a good deal of trouble. Her answer to a request from Washington for a definite expression respecting the principle on which she intends to act is that neither flour nor any other food will be considered contraband of war if shipped to a neutral port, as Lourenzo Marquez, unless it is intended to be used by the army of the enemy. In the meantime the articles which have been seized have been released, and the owners or consignees are to be recompensed for all damage due to the detention of the goods.

Shippers appear to be satisfied with this decision, for it protects them against loss, but a principle is involved which may cause trouble hereafter. In case of war between England and any other great nation, England would shut itself out against any chance to get food from abroad, for England, unlike France, Germany and the other continental European nations, abuts against no other country, and the difficulty for her in getting food from the United States which would be shipped to any country near by, and thence transferred to her own ports on her own vessels, would be much greater than it would be for France or Germany to obtain it under similar circumstances. Of course in that case the United States would be hampered in its dealings with England in such a situation.

Thus England, by the position which she is apparently taking today, is preparing trouble for herself for the future and giving aid to all of her possible enemies. Many Englishmen expect trouble with France at some day in the near future. France would certainly be at an advantage as compared with England if the latter intends to maintain the position which she appears to have assumed in this case. Theoretically, England's diplomats and statesmen are supposed to have fifty or a hundred years hence constantly in view. It is evident that their provision has been abandoned in this instance. For the sake of a doubtful benefit in the immediate time they are establishing a precedent which promises to seriously impede their country in the future.—Globe-Democrat.

If all the Southerners who are for expansion and against silver keep away from the polls this year the Democratic vote of the Southern states will be the lightest ever known.

Bryan says the United States is at the parting of the ways. That was true in 1896. In November of that year the nation chose its road and is not in the least disposed to regret the decision.

Lord Roberts, as the London Times remarks, has a "tangle problem" to deal with. It is the greatest military difficulty he ever confronted, and to settle it satisfactorily will give him a high place in English history.

Senator Pettigrew continues to speak of Aguinaldo's scheme as "a sister republic." South Dakota will call in this wild Tagal at the earliest opportunity and allow the Hong Kong junta to monopolize his entire time.

A Thousand Tongues

Could not express the rapture of Annie E. Springer, of 1125 Howard st., Philadelphia, Pa., when she found that Dr. King's New Discovery for Consumption had completely cured her of a hacking cough that for many years had made life a burden. All other remedies and doctors could give her no help, but she says of this Royal Cure—"It soon removed the pain in my chest and I can now sleep soundly, something I can scarcely remember doing before. I feel like sounding its praises throughout the universe." So will every one who tries Dr. King's New Discovery for any trouble of the throat, chest or lungs. Price 50c and $1. Trial bottle free at Blakeley & Houghton's drug store; every bottle guaranteed. 5

Your Face

Shows the state of your feelings and the state of your health as well. Impure blood makes itself apparent in a pale and sallow complexion, Pimples and Skin Eruptions. If you are feeling weak and worn out and do not have a healthy appearance you should try Acker's Blood Elixir. It cures all blood diseases where cheap Sarsaparillas and so called purifiers fail; knowing this we sell every bottle on a positive guarantee. Blakeley & Houghton, druggists.

"One Minute Cough Cure is the best remedy I ever used for coughs and colds. It is unequalled for whooping cough. Children all like it," writes H. N. Williams, Gentryville, Ind. Never fails. It is the only harmless remedy that gives immediate results. Cures coughs, colds, hoarness, croup, pneumonia, bronchitis and all throat and lung troubles. Its early use prevents consumption.

"I am indebted to One Minute Cough Cure for my health and life. It cured me of lung trouble following grippe." Thousands owe their lives to the prompt action of this never failing remedy. It cures coughs, colds, croup, bronchitis, pneumonia, grippe and throat and lung troubles. Its early use prevents consumption. It is the only harmless remedy that gives immediate results.

You will not have boils if you take Clarke & Falk's sure cure for boils.

DR. GUNN'S IMPROVED LIVER PILLS

ONE FOR A DOSE.

Remove Pimples, Prevent Biliousness, Purify the Blood, Cure Headache and Dyspepsia. A movement of the bowels each day is necessary for health. They neither gripe nor sicken. To convince you, we will mail sample free; a full box for 25c. Sold by druggists. DR. BOSANKO CO. Phila. Pa.

Drying preparations simply develop dry catarrh; they dry up the secretions, which adhere to the membrane and decompose, causing a far more serious trouble than the ordinary form of catarrh. Avoid all drying inhalants, fumes, smokes and snuffs and use that which cleanses, soothes and heals. Ely's Cream Balm is such a remedy and will cure catarrh or cold in the head easily and pleasantly. A trial size will be mailed for 10 cents. All druggists sell the 50c. size. Ely Brothers, 56 Warren St., N.Y.

The Balm cures without pain, does not irritate or cause sneezing. It spreads itself over an irritated and angry surface, relieving immediately the painful inflammation.

With Ely's Cream Balm you are armed against Nasal Catarrh and Hay Fever.

50 YEARS' EXPERIENCE

PATENTS

TRADE MARKS
DESIGNS
COPYRIGHTS &C.

Anyone sending a sketch and description may quickly ascertain our opinion free whether an invention is probably patentable. Communications strictly confidential. Handbook on Patents sent free. Oldest agency for securing patents.

Patents taken through Munn & Co. receive special notice, without charge, in the

Scientific American.

A handsomely illustrated weekly. Largest circulation of any scientific journal. Terms, $3 a year; four months, $1. Sold by all newsdealers.

MUNN & Co. 361 Broadway, New York
Branch Office, 625 F St., Washington, D. C.

EAST and SOUTH via

The Shasta Route

—OF THE—

Southern Pacific Comp'y.

Trains leave and are due to arrive at Portland

LEAVE.		ARRIVE
*7:00 P. M.	OVERLAND Express, Salem, Roseburg, Ashland, Sacramento, Ogden, San Francisco, Mojave, Los Angeles, El Paso, New Orleans and East	9:15 A. M.
*8:30 A. M.	Roseburg and way stations	4:30 P. M
Daily except Sundays	Via Woodburn for Mt. Angel, Silverton, West ecio, Brownsville, Springfield and Natron	Daily except Sundays.
†7:30 A. M.	Corvallis and way stations	5:50 P. M.

INDEPENDENCE PASSENGER. Express train Daily (except Sunday).

4:50 p. m.	Lv. Portland Ar.	8:25 a. m
7:30 p. m.	At McMinnville Lv.	5:00 a. m
8:00 p. m.	Ar. Independence Lv.	4:00 a. m

*Daily. †Daily, except Sunday.

DINING CARS ON OGDEN ROUTE.

PULLMAN BUFFET SLEEPERS
AND SECOND-CLASS SLEEPING CARS
Attached to all Through Trains.

Direct connection at San Francisco with Occidental and Oriental and Pacific mail steamship lines for JAPAN and CHINA. Sailing dates on application.

Rates and tickets to Eastern points, and Europe. Also JAPAN, CHINA, HONOLULU and AUSTRALIA.

All above trains arrive at and depart from Grand Central Station, Fifth and Irving streets.

YAMHILL DIVISION.
Passenger Depot, foot of Jefferson street.

Leave for Sheridan, week days, at 4:30 p. m. Arrive at Portland, 9:30 a. m.

Leave for AIRLIE on Monday, Wednesday and Friday, at 8:25 a. m. Arrive at Portland, Tuesday, Thursday and Saturday, at 3:05 p. m.

*Except Sunday. **Except Saturday.

R. KOEHLER, Manager. G. H. MARKHAM, Asst. G. F. & Pass. Agt.

Through Ticket Office, 134 Third street, where through tickets to all points in the Eastern States, Canada and Europe can be obtained at lowest rates from

J. B. KIRKLAND, Ticket Agent.
or N. WHEALDON.

F. S. Gunning,

Blacksmith, Wagon Shop, Horseshoeing.

Dealer in Blacksmith Supplies.

Cor. Second & Laughlin. 'Phone 157

NOTICE.

Administrator's Sale of Real Estate.

Notice is hereby given that the undersigned, J. S. Ferguson, administrator of the estate of Lydia A. Richardson, deceased, in pursuance of an order of the Honorable County Court of the State of Oregon for Wasco county, duly made and entered on the 4th day of January, 1900, will from and after the 15th day of February, 1900, proceed to sell at private sale for cash in hand, all of the following described real estate, belonging to the estate of said Lydia A. Richardson, deceased, to-wit:

The northwest quarter of the southwest quarter, and south half of the northwest quarter and the southwest quarter of the northeast quarter of section three (3) in township four (4) south of range thirteen (13) east of the Willamette meridian, in Wasco county, Oregon; also that certain piece or parcel of land particularly bounded and described as follows: Commencing 21 rods and 12½ feet west of the southeast corner of the southwest quarter of section three (3) in township four (4) south of range thirteen (13) east of the Willamette meridian in Wasco county, Oregon, and running thence north one half mile; thence west 16 rods and 4½ feet; thence south one-half mile, and thence east 16 rods and 4½ feet to the place of beginning; save and except therefrom four lots in Richardson's Addition to the Town of Tygh, which has been heretofore sold and conveyed; the tract above described including all of said Richardson's Addition to the Town of Tygh, as laid out and platted and recorded in the Records of Deeds for Wasco county, Oregon, said real estate above described containing 210 acres, more or less.

Any person desiring information with reference to said real estate should call on or address me at Junction City, Oregon, or my attorneys, Dufur & Menefee, at The Dalles, Oregon.

Dated this 12th day of January, 1900.

J. S. FERGUSON,
Administrator of the Estate of Lydia A. Richardson, deceased.

DUFUR & MENEFEE,
Attorneys for Administrator. 18jan5t

Executor's Notice.

Notice is hereby given that the county court of the state of Oregon for Wasco county, in probate, has duly issued letters testamentary to the undersigned as the executor named in the last will and testament of Caleb Brooks, deceased, and to administer upon the estate of the said deceased. All persons having claims against said estate are required to present the same to me at the law office of Condon & Condon, in Dalles City, Oregon, with proper vouchers, within six months from this date.

December 22, 1899.

ROLANDO G. BROOKS,
Executor of the estate of Caleb Brooks, deceased. Dec23-4t

Eureka Harness Oil is the best preservative of new leather and the best renovator of old leather. It oils, softens, blackens and protects. Use

Eureka Harness Oil

on your best harness, your old harness, and your carriage top, and they will not only look better but wear longer. Sold everywhere in cans—all sizes from half pints to five gallons.

Made by STANDARD OIL CO.

FRED. W. WILSON,
ATTORNEY-AT LAW,
THE DALLES, OREGON
Office over First Nat. Bank.

Just What You want.

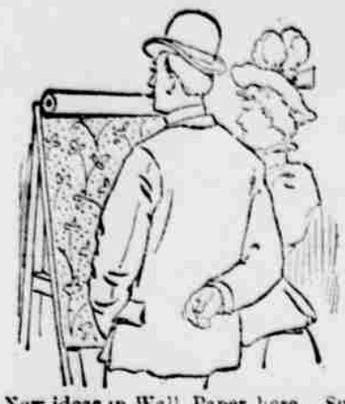

New ideas in Wall Paper here. Such wide variety as we are showing never before graced a single stock. Real imitation creton effects at ordinary prices. Good papers at cheap paper prices. Elegant designs, tasteful colorings, yours for a small price, at our store on Third street. Also a full line of house paints.

D. W. VAUSE, Third St.

..CHAS. FRANK..

Butchers and Farmers

..Exchange..

Keeps on draught the celebrated COLUMBIA BEER, acknowledged the best beer in The Dalles, at the usual price. Come in, try it and be convinced. Also the Finest brands of Wines, Liquor and Cigars.

Sandwiches of all Kinds always on hand.

BLAKELEY & HOUGHTON,

Wholesale and Retail

DRUGGISTS

Carry the Largest Stock of

Drugs and Druggists' Sundries

In Eastern Oregon.

175 Second Street. THE DALLES

LANE BROS.

GENERAL

Blacksmiths

...AND...

Horseshoers

Wagon and Carriage Work.
Fish Brothers' Wagon.

Third and Jefferson. Phone 159

NERVITA Restores VITALITY, LOST VIGOR AND MANHOOD

Cures Impotency, Night Emissions and wasting diseases, all effects of self-abuse, or excess and indiscretion. A nerve tonic and blood builder. Brings the pink glow to pale cheeks and restores the fire of youth. By mail 50c per box; 6 boxes for $2.50; with a written guarantee to cure or refund the money.

NERVITA MEDICAL CO.
Clinton & Jackson Sts., CHICAGO, ILL.

Kodol Dyspepsia Cure.

Digests what you eat.

It artificially digests the food and aids Nature in strengthening and reconstructing the exhausted digestive organs. It is the latest discovered digestant and tonic. No other preparation can approach it in efficiency. It instantly relieves and permanently cures Dyspepsia, Indigestion, Heartburn, Flatulence, Sour Stomach, Nausea, Sick Headache, Gastralgia, Cramps, and all other results of imperfect digestion.

Prepared by E. C. DeWitt & Co., Chicago.

REGULATOR LINE.

Dalles, Portland & Astoria Nav. Co.

The Steamers of the Regulator Line will run as per the following schedule, the Company reserving the right to change schedule without notice.

Str. Regulator. (Limited Landings.)

DOWN.	UP.
Lv. Dalles at 8 A. M.	Lv. Portland at 7 A. M.
Tuesday	Monday
Thursday	Wednesday
Saturday	Friday
Arr. Portland at 5 P. M.	Arr. Dalles at 5 P. M.

Ship your Freight via Regulator Line.

Str. Dalles City. (Touching at all Way Points.)

DOWN.	UP.
Lv. Dalles at 6:30 A. M.	Lv. Portland at 6 A. M.
Monday	Tuesday
Wednesday	Thursday
Friday	Saturday
Arr. Portland (uncertain)	Arr. Dalles (uncertain)

FOR COMFORT, ECONOMY AND PLEASURE,

Travel by the Steamers of the Regulator Line. The Company will endeavor to give its patrons the best service possible. For further information address

Portland Office, Oak Street Dock. W. C. ALLAWAY, Gen. Agt., The Dalles.

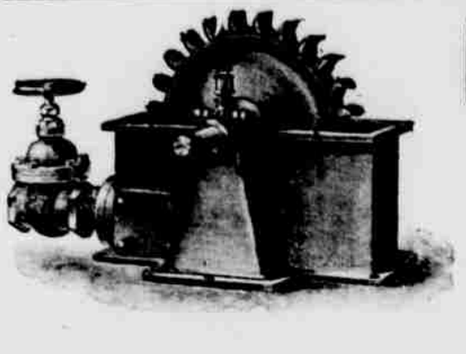

Impulse Wheels and Motors

MANUFACTURED BY

AMERICAN IMPULSE WHEEL CO

SUITABLE FOR DRIVING

GENERATORS AND STAMP MILLS, ELEVATORS, PRINTING PRESSES, ETC

Circulars and particulars furnished on application.

F. S. GUNNING, Agent,
un26 THE DALLES, OREGON

C. J. STUBLING

Wholesale and Retail

Wines, Liquors and Cigars.

Agency for the Greate American Liquor

Yellowstone Sour Mash Whiskey.

WHISKEY from $2.75 to $6.00 per gallon. (4 to 15 years old.)
IMPORTED COGNAC from $7.00 to $12.00 per gallon. (11 to 20 years old.)
CALIFORNIA BRANDIES from $3.25 to $6.00 per gallon. (4 to 11 years old.)

ONLY THE PUREST LIQUORS SOLD.

OLYMPIA BEER on draught, and Val Blatz and Olympia Beer in bottles Imported Ale and Porter.

JOBBERS IN IMPORTED and DOMESTIC CIGARS.

Wasco Warehouse Company

Headquarters for Seed Grain of all kinds.
Headquarters for Feed Grain of all kin
Headquarters for Rolled Grain, all kinds
Headquarters for Bran, Shorts, and all kinds of MILL FEED
Headquarters for "Byers' Best" Pendleton Flour. This Flour is manufactured expressly for family use; every sack is guaranteed to give satisfaction.

We sell our goods lower than any house in the trade, and if you don't think so call and get our prices and be convinced.

Highest Prices Paid for Wheat, Barley and Oats.

DEALERS IN All kinds of Funeral Supplies

Crandall & Burget

UNDERTAKERS AND EMBALMERS

The Dalles, Or.

Robes, Burial Shoes Etc.

PIONEER BAKERY.

I have re-opened this well-known Bakery, and am now prepared to supply everybody with Bread, Pies and Cakes. Also all kinds of Staple and Fancy Groceries.

GEORGE RUCH, Pion