For a Nice Suit of Clothes.

Panting, Overcoating or Fancy W...

Kindly call and examine my stock of Imported and Domestic Woolens. A fine stock to select from.

Suits made from the lowest prices to the highest grade.

J. A. Eberle, Fine Tailoring.

THE DALLES, OREGON.

The Dalles Daily Chronicle.

SUBSCRIPTION PRICE.

One week	$ 15
One month	50
One year	6 00

FRIDAY - - - - SEPT. 29, 1899

INTERNATIONAL VISITS.

The frequency with which princes and presidents in these days become the guests of other potentates or peoples marks one of the advances which have been in the amenities of civilization in the modern age, says the Globe-Democrat. There was surprise for a time in the gay world of Europe when Charles V. of Germany visited Henry VIII. of England, and when Henry immediately afterward called on Francis I., the French king. So many exchanges of courtesies between monarchs in the same length of time were so unusual in that day that they were incomprehensible to the subjects of these sovereigns. The reasons, however, soon became plain. Charles, who was king of Spain before he became emperor of Germany, and Francis had been rivals for the German crown, and were hostile to each other nearly all the days of their reign. Each sought the aid of Henry in his wars against the other.

But the visits of potentates to other countries in this age are not only far more frequent than in the older days, but generally they have a more creditable purpose than usually incited the earlier conferences of sovereigns. Nobody couples the visit of President Diaz, of Mexico, to the United States with such projects as usually prompted the international journeyings of the earlier heads of nations. A possible scheme to secure an alliance between the two countries as against some other nation or nations will be as far from the thoughts of the presidents of Mexico and of the United States when they meet as would the preparation of another such a spectacle as the Field of the Cloth of Gold which the French king got up for the delectation of his British royal guest. The visit of Mexico's president is purely a call of friendship, and an evidence of the esteem which his countrymen and himself hold for the government and the people of the United States.

Nor are these international exchanges of civilities confined to the heads of the states of the American continent. William II. of Germany, in his reign of eleven years, has made more visits to other countries than his own than any previous head of the German Empire or of the Prussian Kingdom in the present century. He has been in every great nation of Europe since 1888 except France and in some of the smaller countries. He is credited with a strong desire to go to Paris in 1900 to visit the exposition, and the recent rapprochement between the two countries, temporarily interrupted during the Dreyfus trial, reveals a posibility that he will do so. It is possible that he may come to the World's Fair in St. Louis in 1903. Nicholas II. has also done a good deal of traveling in other countries during the few years in which he has been on the throne. These visits are something more than the calls which the mere demands of politeness dictate. They are marks of the world's growth in civilization, which has established ties of friendship between nations such as were never dreamed of in the past.

Your Face

Shows the state of your feelings and the state of your health as well. Impure blood makes itself apparent in a pale and sallow complexion, Pimples and Skin Eruptions. If you are feeling weak and worn out and do not have a healthy appearance you should try Acker's Blood Elixir. It cures all blood diseases where cheap Sarsaparillas and so called purifiers fail; knowing this we sell every bottle on a positive guarantee. Blakeley & Houghton, druggists.

Moki Tea positively cures sick headache, indigestion and constipation. A delightful herb drink. Removes all eruptions of the skin, producing a perfect complexion, or money refunded. 25 cts. and 50 cts. Blakeley & Houghton, druggists.

Use Clarke & Falk's Rosafoam for the teeth.

CONTEST NOTICE.

U. S. LAND OFFICE, THE DALLES, OR., July 11, 1899.

A sufficient contest affidavit having been filed in this office by James Foulk, contestant, against homestead entry No. 4958, made Nov. 4th, 1896, for S½ SW¼, NE¼ SW¼, Sec. 34, township 3 S, R 13 E, and NW¼ NW¼, Sec. 3, township 4 S, R 13 E, by Thomas Jeffreys, contestee, in which it is alleged that he has abandoned said tract for more than 6 months. Said parties are hereby notified to appear, respond and offer evidence touching said allegation, at 10 o'clock a. m. on Sept. 4, 1899, before the register and receiver at the United States land office in The Dalles, Or.

The said contestant having in a proper affidavit, filed July 1st, 1899, set forth facts which show that after due diligence, personal service of this notice can not be made, it is hereby ordered and directed that such notice be given by due and proper publication.

jly13-fl JAY P. LUCAS, Register.

Administrator's Notice.

Notice is hereby given that the undersigned has been duly appointed by the Hon. County Court of the the State of Oregon, for Wasco county, as administrator of the estate of Adolph Agidius, deceased. All persons having claims against said estate are hereby notified to present the same properly verified to me at the office of my attorneys, Inlow & Menefee, within six months from the date of this notice.

Dated at The Dalles, Oregon, June 5, 1899.

J. P. AGIDIUS,
Administrator of the Estate of Adolph Agidius, deceased. 7-fl

NOTICE FOR PUBLICATION.

LAND OFFICE AT THE DALLES, OREGON, September 19, 1899.

Notice is hereby given that the following-named settler has filed notice of his intention to make final proof in support of his claim, and that said proof will be made before the register and receiver at The Dalles, Oregon, on Friday, November 3, 1899, viz.:

Herbert B. Meeker, of The Dalles, Or.

Homestead Entry No. 5221, for the E½ NE¼, and SW¼ NE¼, section 27, township 1 north, range 13 east, W. M.

He names the following witnesses to prove his continuous residence upon, and cultivation of said land, viz.:

Samuel Creighton, John R. Cook, William Rawson and Charles Rawson; all of The Dalles Oregon.

JAY P. LUCAS, Register.

sept23-fl

EAST and SOUTH via

The Shasta Route

—OF THE—

Southern Pacific Comp'y.

Trains leave and are due to arrive at Portland.

LEAVE.		ARRIVE.
*7:00 P. M.	OVERLAND Express, Salem, Roseburg, Ashland, Sacramento, Ogden, San Francisco, Mojave, Los Angeles, El Paso, New Orleans and East	9:15 A. M.
*8:30 A. M.	Roseburg and way stations	4:30 P. M
Daily except Sundays	Via Woodburn for Mt. Angel, Silverton, West Scio, Brownsville, Springfield and Natron	Daily except Sundays
†7:30 A. M.	Corvallis and way stations	†5:20 P. M.

INDEPENDENCE PASSENGER. Express train Daily (except Sunday).

4:50 p. m.	Lv. ... Portland ... Ar.	8:25 a. m
7:30 p. m.	Ar. ... McMinnville ... Lv.	5:50 a. m.
8:30 p. m.	Ar. ... Independence ... Lv.	4:30 a. m.

*Daily. †Daily, except Sunday.

DINING CARS ON OGDEN ROUTE.

PULLMAN BUFFET SLEEPERS AND SECOND-CLASS SLEEPING CARS Attached to all Through Trains.

Direct connection at San Francisco with Occidental and Oriental and Pacific mail steamship lines for JAPAN and CHINA. Sailing dates on application.

Rates and tickets to Eastern points and Europe. Also JAPAN, CHINA, HONOLULU and AUSTRALIA.

All above trains arrive at and depart from Grand Central Station, Fifth and Irving streets

YAMHILL DIVISION.
Passenger Depot, foot of Jefferson street.

Leave for Sheridan, week days, at 4:30 p. m. Arrive at Portland, 9:30 a. m.

Leave for AIRLIE on Monday, Wednesday and Friday at 8.35 a. m. Arrive at Portland, Tuesday, Thursday and Saturday at 3:05 p. m.

*Except Sunday. **Except Saturday.

R. KOEHLER, Manager. G. H. MARKHAM, Asst. G. F. & Pass. Agt

Through Ticket Office, 134 Third street, where through tickets to all points in the Eastern States, Canada and Europe can be obtained at lowest rates from

J. B. KIRKLAND, Ticket Agent.
or N. WHEALDON.

A good drug sign.

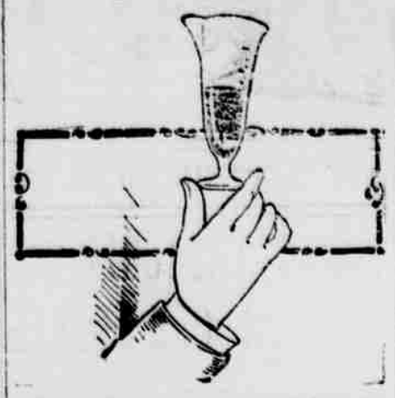

You well know that a good drug sign is the patronage which is bestowed on the store. It is the purity of the goods handled and the manner of doing business that makes and keeps this business. We are pleased with the result of our efforts to supply the best drugs at the best price. We are particular about the compounding of them.

Blakeley & Houghton

RELIABLE PHARMACISTS.

175 Second Street. THE DALLES

Just What You want.

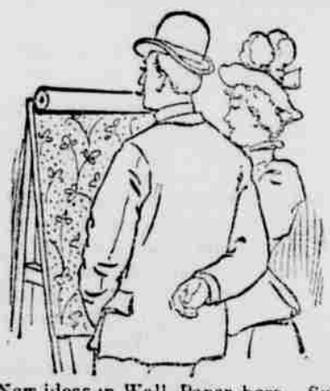

New ideas in Wall Paper here. Such wide variety as we are showing never before graced a single stock. Real imitation creton effects at ordinary prices. Good papers at cheap paper prices. Elegant designs, tasteful colorings, yours for a small price, at our store on Third street. Also a full line of house paints.

D. W. VAUSE, Third St.

More Flies Are Caught

with molasses than vinegar, is an old saying, but

Tanglefoot Fly Paper

catches more than either. No insect can resist its attraction and once within its power the tormenting possibilities of that insect are over.

Price 5c per double sheet.

Our stock contains many other preparations for destruction of insect life.

M. Z. DONNELL,
Druggist.

NOTICE FOR PUBLICATION.

LAND OFFICE AT THE DALLES, OREGON, Sept. 11, 1899.

Notice is hereby given that the following named settler has filed notice of his intention to make final proof in support of his claim, and that said proof will be made before the register and receiver at The Dalles, Oregon, on Saturday, October 21, 1899, viz:

Alexander Vauce, of The Dalles, Or.

H. E. No. 5183, for the S½ SE¼ and SE¼ SW¼ Sec. 5, and N½ NE¼ Sec 8, Tp. 1 south, R 12 E, W M.

He names the following witnesses to prove his continuous residence upon and cultivation of said land, viz:

J. R. Ball, James Hall, William Wolf and R. F. Wickham; all of The Dalles, Oregon.

sept15-fl JAY P. LUCAS, Register.

Executor's Notice.

Notice is hereby given that the undersigned has been duly appointed by the honorable County Court of the State of Oregon, for Wasco county, as executor of the estate of Phebe J. Haight, deceased. All persons having claims against said estate are hereby notified to present the same, properly verified, to me at my office in Dalles City, Oregon, within six months from the date of this notice.

Dated this 5th day of July, 1899.

FRANK MENEFEE,
Executor of the estate of Phebe J. Haight, deceased. jly 8-fl

O.R.&N.

ARRIVE FROM	TIME SCHEDULE. FROM DALLES.	ARRIVE FROM.
Fast Mail 11:50 p. m.	Salt Lake, Denver, Ft. Worth, Omaha, Kansas City, St. Louis, Chicago and East.	Fast Mail 3:15 p m
Spokane Flyer 5:40 p. m.	Walla Walla, Spokane, Minneapolis, St. Paul, Duluth, Milwaukee, Chicago and East.	Spokane Flyer. 5:00 a. m
8 p. m.	FROM PORTLAND. Ocean Steamships. For San Francisco—January 22, and every five days thereafter.	4 p. m.
8 p. m. Ex.Sunday Saturday 10 p. m.	Columbia Rv. Steamers. To ASTORIA and Way Landings.	4 p. m. Ex.Sunday
6 a. m. Ex.Sunday	WILLAMETTE RIVER. Oregon City, Newberg, Salem & Way Land's.	4:30 p. m. Ex.Sunday
7 a. m. Tues, Thur. and Sat.	WILLAMETTE AND YAMHILL RIVERS. Oregon City, Dayton, and Way-Landings.	3:30 p. m. Mon., Wed and Fri.
6 a. m. Tue., Thur. and Sat.	WILLAMETTE RIVER. Portland to Corvallis, and Way-Landings.	4:30 p. m. Tue., Thur and Sat.
Lv Riparia daily	SNAKE RIVER. Riparia to Lewiston.	LEAVE LEWISTON daily

Parties desiring to go to Heppner should take No. 4, leaving The Dalles at 5:30 p. m. making direct connections at Heppner junction Returning making direct connection at Heppner junction with No. 1, arriving at The Dalles at 4:15 p. m.

No. 22, throught freight, east bound, does not carry passengers; arrives 2:50 a. m., departs 3:50 a. m.

No. 24, local freight, carries passengers, east bound; arrives 4:30 p. m., departs 8:15 p. m.

No. 21, west bound through freight, does not carry passengers; arrives 8:15 p m., departs 9:30 p. m.

No. 23, west bound local freight, carries passengers; arrives 5:15 p. m., departs 8:30 a. m.

For full particulars call on O. R. & N. Co.'s agent The Dalles, or address

W. H. HURLBURT,
Gen Pas. Agt., Portland, Or.

F. S. Gunning,

Blacksmith, Wagon Shop, Horseshoeing.

Dealer in Blacksmith Supplies.

Cor. Second & Laughlin. 'Phone 157

The Columbia Packing Co.,

PACKERS OF

PORK and BEEF

MANUFACTURERS OF

Fine Lard and Sausages

Curers of ★ BRAND

HAMS & BACON

DRIED BEEF, ETC.

J. S. SCHENK, President. H. M. BEALL, Cashier

First National Bank.

THE DALLES - - - OREGON

A General Banking Business transacted
Deposits received, subject to Sight Draft or Check.
Collections made and proceeds promptly remitted on day of collection.
Sight and Telegraphic Exchange sold on New York, San Francisco and Portland.

DIRECTORS.

D. P. THOMPSON. JNO. S. SCHENCK.
ED. M. WILLIAMS, GEO. A. LIEBE.
H. M. BEALL.

50 YEARS' EXPERIENCE

PATENTS

TRADE MARKS
DESIGNS
COPYRIGHTS &c.

Anyone sending a sketch and description may quickly ascertain our opinion free whether an invention is probably patentable. Communications strictly confidential. Handbook on Patents sent free. Oldest agency for securing patents.

Patents taken through Munn & Co. receive special notice, without charge, in the

Scientific American.

A handsomely illustrated weekly. Largest circulation of any scientific journal. Terms, $3 a year; four months, $1. Sold by all newsdealers.

MUNN & Co. 361 Broadway, New York

Branch Office, 625 F St., Washington, D. C.

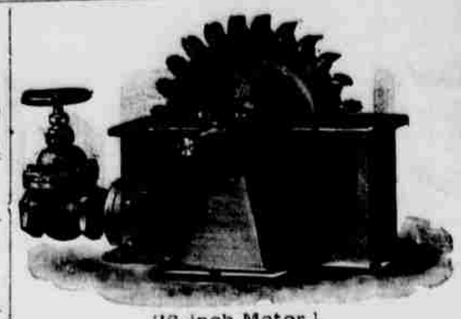

[18-inch Motor.]

Impulse Wheels and Motors

MANUFACTURED BY

AMERICAN IMPULSE WHEEL CO

SUITABLE FOR DRIVING

GENERATORS AND STAMP MILLS, ELEVATORS, PRINTING PRESSES, ETC.

Circulars and particulars furnished on application.

F. S. GUNNING, Agent,
THE DALLES, OREGON

un26

THE DALLES

STEAM LAUNDRY.

Dewey white wash? Yes, and wash white. You can
Havana thing washed at the **Steam Laundry.** The
Maine point is quality and the
Merritt of our work is such that people go
Miles to patronize us. Our prices are not
Hobson's choice, but the standard rates, which are not
Cevera high as some people think, and we want to
C-U-B-A customer of ours.

Corner of First and Court Street,

'Phone 341. THE DALLES, OR.

C. J. STUBLING

Wholesale and Retail

Wines, Liquors and Cigars.

Agency for the Greate t American Liquor

Yellowstone Sour Mash Whiskey.

WHISKEY from $2.75 to $6.00 per gallon. (4 to 15 years old.)
IMPORTED COGNAC from $7.00 to $12.00 per gallon. (11 to 20 years old.)
CALIFORNIA BRANDIES from $3.25 to $6.00 per gallon. (4 to 11 years old.)

ONLY THE PUREST LIQUORS SOLD.

OLYMPIA BEER on draught, and Val Blatz and Olympia Beer in bottles Imported Ale and Porter.

JOBBERS IN IMPORTED and DOMESTIC CIGARS.

Wasco Warehouse Company

Headquarters for Seed Grain of all kinds.
Headquarters for Feed Grain of all kinds.
Headquarters for Rolled Grain, all kinds.
Headquarters for Bran, Shorts, and all kinds of MILL FEED
Headquarters for "Byers' Best" Pendleton Flour. This Flour is manufactured expressly for family use; every sack is guaranteed to give satisfaction.

We sell our goods lower than any house in the trade, and if you don't think so call and get our prices and be convinced.

Highest Prices Paid for Wheat, Barley and Oats.

DEALERS IN All kinds of Funeral Supplies

Crandall & Burget

UNDERTAKERS AND EMBALMERS

The Dalles, Or.

Robes, Burial Shoes Etc.

PIONEER BAKERY.

I have re-opened this well-known Bakery, and am now prepared to supply everybody with Bread, Pies and Cakes. Also all kinds of Staple and Fancy Groceries.

GEORGE RUCH, Pioneer Grocer.