For a Nice Suit of Clothes.

Panting, Overcoating or Fancy Vesting.

Kindly call and examine my stock of Imported and Domestic Woolens. A fine stock to select from.

Suits made from the lowest prices to the highest grade.

J. A. Eberle, Fine Tailoring.

THE DALLES, OREGON.

The Dalles Daily Chronicle.

SUBSCRIPTION PRICE.

One week	$ 15
One month	50
One year	6 00

MONDAY - - - - SEPT. 25, 1899

"JERRY" AND "AGGY."

There may be some anti-expansionists in the state of Kansas, but it is evident that they are in the minority, says the Spokesman-Review. Jerry Simpson, who, in a speech Friday, said he had rather be fighting with Aguinaldo than with Otis, found that he had struck anything but a popular chord, and he was obliged to leave the platform because of the loud and indignant protests of his audience.

It is seldom nowadays that a public meeting is broken up because the auditors do not agree with the speaker. Free speech is pretty generally tolerated, and a man is allowed to have his say, even if he does indulge in remarks with which his hearers do not agree. There may be interruptions and interrogations, but they are usually of a kind which an orator can reply to effectively if he has the right on his side.

Simpson was hooted from the platform because he was advocating the cause of one who is arrayed in arms against the government of the United States. We acquired sovereignty of the Philippines through fortune of war. Whether we are to retain them matters not. That can be settled by the American people later on. But until the United States decides to relinquish its authority, Aguinaldo in fighting us is as much of an enemy of this country as Spain was after the declaration of war.

Simpson, in glorifying Aguinaldo, was indirectly giving him aid, and the Kansas people when crying the speaker down perhaps had in mind those two sections of the revised statutes which read as follows:

Section 5331. Every person owing allegiance to the United States who levies war against them, or adheres to their enemies, giving them aid and comfort within the United States or elsewhere, is guilty of treason.

Section 5332. Every person guilty of treason shall suffer death; or, at the discretion of the court, shall be imprisoned at hard labor for not less than five years and fined not less than $10,000, . . . and, moreover, be incapable of holding any office under the United States.

The utter implacability of jealous rage when roused to the murderous point is well illustrated by the details of the tragedy at Walla Walla Thursday, which resulted in the death, under the most shocking circumstances, of three persons. There is a lesson in this that persons who are too ready to sow the seeds of dissension between husband and wife might study with profit to the community, and possibly with safety to themselves.—Oregonian.

In proportion to population the duties on imports in England are as heavy as those collected in the United States. The dutiable articles in Great Britain are tea, coffee, cocoa, chicory, dried fruits, tobacco and wine. If it be asked who pays the tax the answer is, every Briton.

The foreign trade of the United States for the first eight months of the present year amounted to $1,307,836,006, against $1,205,554,755 for the corresponding period in 1898. An increase of $100,000,000, chiefly in exports, is a great advance when the bigness of last year's foreign trade is considered.

Paint your house with paints that are fully guaranteed to last. Clarke & Falk have them.

CONTEST NOTICE.

U. S. LAND OFFICE, THE DALLES, OR. July 11, 1899.

A sufficient contest affidavit having been filed in this office by James Foulk, contestant, against homestead entry No. 4958, made Nov. 4th, 1898, for S½ SW¼, NE¼ SW¼, Sec. 34, township 3 S, R 13 E, and NW¼ NW¼, Sec. 3, township 4 S, R 13 E, by Thomas Jeffreys, contestee, in which it is alleged that he has abandonod said tract for more than 6 months. Said parties are hereby notified to appear, respond and offer evidence touching said allegation, at 10 o'clock a. m. on Sept. 4, 1899, before the register and receiver at the United States land office in The Dalles, Or.

The said contestant having in a proper affidavit, filed July 1st, 1899, set forth facts which show that after due diligence, personal service of this notice can not be made, it is hereby ordered and directed that such notice be given by due and proper publication.

jly13-11 JAY P. LUCAS, Register.

Administrator's Notice.

Notice is hereby given that the undersigned has been duly appointed by the Hon. County Court of the the State of Oregon, for Wasco county, as administrator of the estate of Adolph Agidius, deceased. All persons having claims against said estate are hereby notified to present the same properly verified to me at the office of my attorneys, Dufur & Menefee, within six months from the date of this notice.

Dated at The Dalles, Oregon, June 5, 1899.

J. P. AGIDIUS,
Administrator of the Estate of Adolph Agidius, deceased. 7-11

NOTICE FOR PUBLICATION.

LAND OFFICE AT THE DALLES, OREGON, September 19, 1899.

Notice is hereby given that the following-named settler has filed notice of his intention to make final proof in support of his claim, and that said proof will be made before the register and receiver at The Dalles, Oregon, on Friday, November 3, 1899, viz.:

Herbert B. Meeker, of The Dalles, Or.

Homestead Entry No. 5221, for the E½ NE¼, and SW¼ NE¼, section 27, township 1 north, range 13 east, W. M.

He names the following witnesses to prove his continuous residence upon, and cultivation of said land, viz.:

Samuel Creighton, John R. Cook, William Rawson and Charles Rawson; all of The Dalles Oregon.

JAY P. LUCAS, Register.

sept23-11

EAST and SOUTH via

The Shasta Route

—OF THE—

Southern Pacific Comp'y.

Trains leave and are due to arrive at Portlan

LEAVE.		
*7:00 P. M.	OVERLAND Express, Salem, Roseburg, Ashland, Sacramento, Ogden, San Francisco, Mojave, Los Angeles, El Paso, New Orleans and East	9:15 A. M.
*8:30 A. M.	Roseburg and way stations	4:30 P. M
Daily except Sundays	Via Woodburn for Mt. Angel, Silverton, West Scio, Brownsville, Springfield and Natron	Daily except Sundays.
†7:30 A. M.	Corvallis and way stations	5:50 P. M.

INDEPENDENCE PASSENGER. Express train Daily (except Sunday).

4:50 p. m.	Lv. . . . Portland . . . . Ar.	8:25 a. m
7:30 p. m.	Ar. . McMinnville . . Lv.	5:50 a. m
8:30 p. m.	Ar. . Independence . . Lv.	4:50 a. m.

*Daily. †Daily, except Sunday.

DINING CARS ON OGDEN ROUTE.
PULLMAN BUFFET SLEEPERS
AND SECOND-CLASS SLEEPING CARS
Attached to all Through Trains.

Direct connection at San Francisco with Occidental and Oriental and Pacific mail steamship lines for JAPAN and CHINA. Sailing dates on application.

Rates and tickets to Eastern points and Europe. Also JAPAN, CHINA, HONOLULU and AUSTRALIA.

All above trains arrive at and depart from Grand Central Station, Fifth and Irving streets

YAMHILL DIVISION.
Passenger Depot, foot of Jefferson street.

Leave for Sheridan, week days, at 4:30 p. m Arrive at Portland, 9:30 a. m.

Leave for AIRLIE on Monday, Wednesday and Friday at 8:35 a. m. Arrive at Portland, Tuesday, Thursday and Saturday at 3:05 p. m.

*Except Sunday. **Except Saturday.

R. KOEHLER, Manager. G. H. MARKHAM, Asst. G. F. & Pass. Agt

Through Ticket Office, 134 Third street, where through tickets to all points in the Eastern States, Canada and Europe can be obtained at lowest rates from

J. B. KIRKLAND, Ticket Agent.
or N. WHEALDON.

NERVITA Restores VITALITY, LOST VIGOR AND MANHOOD

Cures Impotency, Night Emissions and wasting diseases, all effects of self-abuse, or excess and indiscretion. **A nerve tonic and blood builder.** Brings the pink glow to pale cheeks and restores the fire of youth. By mail 50c per box; 6 boxes for $2.50; with a written guarantee to cure or refund the money.

NERVITA MEDICAL CO.
Clinton & Jackson Sts., CHICAGO, ILL.
Sold by Blakeley & Houghton, The Dalles, Oregon.

A good drug sign.

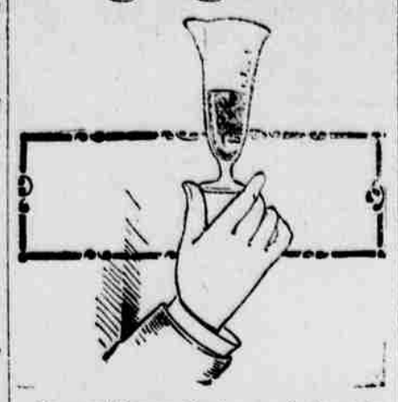

You well know that a good drug sign is the patronage which is bestowed on the store. It is the purity of the goods handled and the manner of doing business that makes and keeps this business. We are pleased with the result of our efforts to supply the best drugs at the best price. We are particular about the compounding of them.

Blakeley & Houghton

RELIABLE PHARMACISTS.

175 Second Street. THE DALLES

Just What You want.

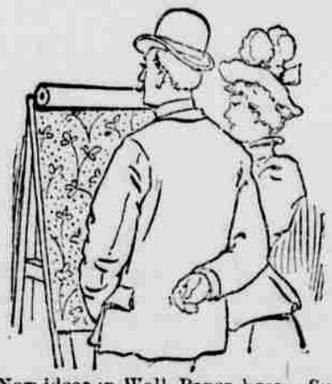

New ideas in Wall Paper here. Such wide variety as we are showing never before graced a single stock. Real imitation creton effects at ordinary prices. Good papers at cheap paper prices. Elegant designs, tasteful colorings, yours for a small price, at our store on Third street. Also a full line of house paints.

D. W. VAUSE, Third St.

More Flies Are Caught

with molasses than vinegar, is an old saying, but

Tanglefoot Fly Paper

catches more than either. No insect can resist its attraction and once within its power the tormenting possibilities of that insect are over.

Price 5c per double sheet.

Our stock contains many other preparations for destruction of insect life.

M. Z. DONNELL,
Druggist.

NOTICE FOR PUBLICATION.

LAND OFFICE AT THE DALLES, OREGON, Sept. 11, 1899.

Notice is hereby given that the following named settler has filed notice of his intention to make final proof in support of his claim, and that said proof will be made before the register and receiver at The Dalles, Oregon, on Saturday, October 21, 1899, viz:

Alexander Vance, of The Dalles, Or.

H. E. No. 5183, for the S½ SE¼ and SE¼ SW¼ Sec. 5, and NE¼ NE¼ Sec 8, Tp. 1 south, R 12 E, W M.

He names the following witnesses to prove his continuous residence upon and cultivation of said land, viz:

J. R. Hall, James Hall, William Wolf and R. F. Wickham; all of The Dalles, Oregon.

sept13-11 JAY P. LUCAS, Register.

Executor's Notice.

Notice is hereby given that the undersigned has been duly appointed by the honorable County Court of the State of Oregon, for Wasco county, as executor of the estate of Phebe J. Haight, deceased. All persons having claims against said estate are hereby notified to present the same, properly verified, to me at my office in Dalles City, Oregon, within six months from the date of this notice.

Dated this 8th day of July, 1899.

FRANK MENEFEE,
Executor of the estate of Phebe J. Haight, deceased. jly 8-11

O.R.&N.

PART FOR	TIME SCHEDULE. FROM DALLES.	ARRIVE FROM.
Fast Mail 11:50 p. m.	Salt Lake, Denver, Ft. Worth, Omaha, Kansas City, St. Louis, Chicago and East.	Fast Mail 3:15 p m
Spokane Flyer 5:40 p. m.	Walla Walla, Spokane, Minneapolis, St. Paul, Duluth, Milwaukee, Chicago and East.	Spokane Flyer. 5:00 a. m
8 p. m.	FROM PORTLAND. Ocean Steamships. For San Francisco—January 22, and every five days thereafter.	4 p. m.
8 p. m. Ex.Sunday Saturday 10 p. m.	Columbia Rv. Steamers. To ASTORIA and Way Landings.	4 p. m. Ex.Sunday
6 a. m. Ex.Sunday	WILLAMETTE RIVER. Oregon City, Newberg, Salem & Way Land's.	4:30 p. m. Ex.Sunday
7 a. m. Tues, Thur. and Sat.	WILLAMETTE AND YAMHILL RIVERS. Oregon City, Dayton, and Way-Landings.	3:30 p. m. Mon., Wed and Fri.
6 a. m. Tue., Thur, and Sat.	WILLAMETTE RIVER. Portland to Corvallis, and Way-Landings.	4:30 p. m. Tue., Thur and Sat.
Lv Riparia daily	SNAKE RIVER. Riparia to Lewiston.	LEAVE LEWISTON daily

☞ Parties desiring to go to Heppner should take No. 4, leaving The Dalles at 5:30 p. m making direct connections at Heppner junction Returning making direct connection at Heppner junction with No. 1, arriving at The Dalles at 4:15 p. m.

No. 22, throught freight, east bound, does not carry passengers; arrives 2:50 a. m., departs 3:50 a. m.

No. 24, local freight, carries passengers, east bound; arrives 4:30 p. m., departs 8:15 p. m.

No. 21, west bound through freight, does not carry passengers; arrives 8:15 p m., departs 9:30 p. m.

No. 23, west bound local freight, carries passengers; arrives 5:15 p. m., departs 8:30 a. m.

For full particulars call on O. R. & N. Co.'s agent The Dalles, or address

W. H. HURLBURT,
Gen Pas. Agt., Portland, Or.

F. S. Gunning,

Blacksmith, Wagon Shop, Horseshoeing.

Dealer in Blacksmith Supplies.

Cor. Second & Laughlin. 'Phone 157

The Columbia Packing Co.,

PACKERS OF

PORK and BEEF

MANUFACTURERS OF

Fine Lard and Sausages

Curers of ★ BRAND

HAMS & BACON

DRIED BEEF, ETC.

J. S. SCHENK, President. H. M. BEALL, Cashier

First National Bank.

THE DALLES - - - OREGON

A General Banking Business transacted
Deposits received, subject to Sight Draft or Check.
Collections made and proceeds promptly remitted on day of collection.
Sight and Telegraphic Exchange sold on New York, San Francisco and Portland.

DIRECTORS

D. P. THOMPSON. JNO. S. SCHENCK.
ED. M. WILLIAMS, GEO. A. LIEBE.
H. M. BEALL.

50 YEARS' EXPERIENCE

PATENTS

TRADE MARKS
DESIGNS
COPYRIGHTS &C.

Anyone sending a sketch and description may quickly ascertain our opinion free whether an invention is probably patentable. Communications strictly confidential. Handbook on Patents sent free. Oldest agency for securing patents.

Patents taken through Munn & Co. receive special notice, without charge, in the

Scientific American.

A handsomely illustrated weekly. Largest circulation of any scientific journal. Terms, $3 a year; four months, $1. Sold by all newsdealers.

MUNN & Co. 361 Broadway, New York
Branch Office, 625 F St., Washington, D. C.

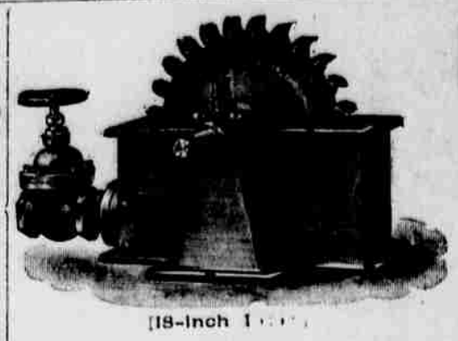

18-inch

Impulse Wheels and Motors

MANUFACTURED BY

AMERICAN IMPULSE WHEEL CO

SUITABLE FOR DRIVING

GENERATORS AND STAMP MILLS, ELEVATORS, PRINTING PRESSES, ETC.

Circulars and particulars furnished on application.

F. S. GUNNING, Agent,
THE DALLES, OREGON

un26

THE DALLES

STEAM LAUNDRY.

Dewey white wash? Yes, and wash white. You can
Havana thing washed at the **Steam Laundry.** The
Maine point is quality and the
Merritt of our work is such that people go
Miles to patronize us. Our prices are not
Hobson's choice, but the standard rates, which are not
Cevera high as some people think, and we want to
C-U-B-A customer of ours.

Corner of First and Court Street,

'Phone 341. THE DALLES, OR.

C. J. STUBLING

Wholesale and Retail

Wines, Liquors and Cigars.

Agency for the Greate t American Liquor

Yellowstone Sour Mash Whiskey.

WHISKEY from $2.75 to $6.00 per gallon. (4 to 15 years old.)
IMPORTED COGNAC from $7.00 to $12.00 per gallon. (11 to 20 years old.)
CALIFORNIA BRANDIES from $3.25 to $6.00 per gallon. (4 to 11 years old.)

ONLY THE PUREST LIQUORS SOLD.

OLYMPIA BEER on draught, and Val Blatz and Olympia Beer in bottles Imported Ale and Porter.

JOBBERS IN IMPORTED and DOMESTIC CIGARS.

Wasco Warehouse Company

Headquarters for Seed Grain of all kinds.
Headquarters for Feed Grain of all kinds.
Headquarters for Rolled Grain, all kinds.
Headquarters for Bran, Shorts, and all kinds of MILL FEED
Headquarters for "Byers' Best" Pendleton Flour. This Flour is manufactured expressly for family use; every sack is guaranteed to give satisfaction.

We sell our goods lower than any house in the trade, and if you don't think so call and get our prices and be convinced.

Highest Prices Paid for Wheat, Barley and Oats.

DEALERS IN All kinds of Funeral Supplies

Crandall & Burget

UNDERTAKERS AND EMBALMERS

The Dalles, Or.

Robes, Burial Shoes Etc.

PIONEER BAKERY.

I have re-opened this well-known Bakery, and am now prepared to supply everybody with Bread, Pies and Cakes. Also all kinds of Staple and Fancy Groceries.

GEORGE RUCH, Pioneer Grocer.