



I have just received a fine line of Woolens in Suitings, Overcoatings and Pantings, and will be pleased to have you call and see them.

**J. A. Eberle,** Fine Tailoring.

**The Dalles Daily Chronicle.**

**SUBSCRIPTION PRICE.**  
One week ..... \$ 15  
One month ..... 50  
One year ..... 6 00

**THURSDAY - - - JUNE 22, 1899**

**POPULATION IN 1900.**

Estimates as to the population of the United States in 1900 have just been made by three experts, Assistant Director of Census Wines figures out that his bureau will find about 75,000,000 people in the United States, exclusive of Hawaii and of the territory gained as a result of the Spanish war, when the enumeration is made next year. The government actuary, J. S. McCoy, estimated that the number will be 77,676,000. Prof. H. S. Pritchett, superintendent of the coast survey, puts the number at 77,472,000, qualifying his calculation by saying that it leaves a margin of possible error of 250,000 either way.

It will be noticed that there is only a slight difference between the estimates of the government's actuary and of the superintendent of the coast survey, while each is in the neighborhood of 2,500,000 in excess of that of the census official. Even his figures, however, allow for an increase of about 12,500,000 in the country's population since 1890. This is equal to the aggregate population of the United States in 1830, around the middle of Jackson's first term as president. It is nearly four times the total population of the country in 1790, at the time of the first national census. It is five times the population of the thirteen colonies at the time of the declaration of independence.

There is a disposition among conservative statisticians to avoid high figures in the forecasts of the probable population which will be found in the country a year hence. There are, of course, two causes for this. The financial convulsion of 1893, checked immigration, and probably cut down the natural increase from the inside. As the nations grow older the rate of increase in population diminishes. Keeping these two considerations in mind, however, there is no good reason to suppose that the aggregate inhabitants in 1900 will be below the 75,000,000. This figure, indeed, will represent a very encouraging growth. No other country in the world shows a rate of population expansion anywhere near as great as this. When Benjamin Franklin long ago excited the incredulity of Europe by predicting that the great republic of the West, which was soon to come into being, would double in population every quarter of a century his estimate was very far from being as wild as the Old World supposed.

In Nebraska a law was recently passed to better the condition of women who work in stores and factories. The employers threaten now to substitute male help for the hundreds of women at work in the state, rather than comply with the law, and the women are raising a great row over it. Perhaps, after all, the man who drew the bill knew

what was best for the women of his state, and also for the men.

It is figured out that there is in circulation in the United States just about a round billion dollars in gold, or almost a third of a billion more than there was four years ago. The increase of gold in circulation has far exceeded that of population or volume of business. This is one fact that has done much to shut the mouths of the free-silver propagandists.

**Deafness Cannot be Cured.**

by local applications, as they cannot reach the diseased portion of the ear. There is only one way to cure deafness, and that is by constitutional remedies. Deafness is caused by an inflamed condition of the mucous lining of the Eustachian Tube. When this tube is inflamed you have a rumbling sound or imperfect hearing, and when it is entirely closed, Deafness is the result, and unless the inflammation can be taken out and this tube restored to its normal condition, hearing will be destroyed forever; nine cases out of ten are caused by catarrh, which is nothing but an inflamed condition of the mucous surfaces.

We will give One Hundred Dollars for any case of Deafness (caused by Catarrh) that cannot be cured by Hall's Catarrh Cure. Send for circulars; free. F. J. CHENEY & Co., Toledo, O. Sold by Druggists, 75c. 6-10 Hall's Family Pills are the best.

Kodol Dyspepsia Cure completely digests food within the stomach and intestines and renders all classes of food capable of being assimilated and converted into strength giving and tissue building substances. Snipes-Kinersly Drug Co.

**A Card of Thanks.**

I wish to say that I feel under lasting obligations for what Chamberlain's Cough Remedy has done for my family. We have used it in so many cases of coughs, lung troubles and whooping cough, and it has always given the most perfect satisfaction, we feel greatly indebted to the manufacturers of this remedy and wish them to please accept our hearty thanks.—Respectfully, Mrs. S. Dory, Des Moines, Iowa. For sale by Blakeley & Houghton, Druggists.

There is a time for all things. The time to take DeWitt's Little Early Risers is when you are suffering from constipation, biliousness, sick headache, indigestion or other stomach or liver troubles. Snipes-Kinersly Drug Co.

DeWitt's Little Early Risers act as a faultless pill should, cleansing and reviving the system instead of weakening it. They are mild and sure, small and pleasant to take, and entirely free from objectionable drugs. They assist rather than compel. Snipes-Kinersly Drug Co.

Use Clarke & Falk's Floral Lotine for sunburn and wind chafing.

**A Beautiful Skin.**

Ladies, if you desire a transparent, clear and fresh complexion use Dr. Bourdon's French Arsenic Complexion Wafers. Their effect is simply magical, possessing the wizard touch in producing and preserving a beautiful transparency and pellucid clearness of complexion, shapely contour of form, brilliant eyes, soft and smooth skin where the reverse exists. Even the coarsest and most repulsive skin, marred by freckles, moth, blackheads, pimples, vulgar redness, yellow and muddy skin are permanently removed, and a deliciously clear and refined complexion assured.

**The Parisian Drug Co.,** 131 Montgomery St., San Francisco Cal.

**PROFESSIONALS.**

**H. A. STURDEVANT,** Dentist. Office over French & Co.'s Bank Phone 6. THE DALLES, OREGON

**DR. GEISENDORFFER,** Physician and Surgeon. Special attention given to surgery. Rooms 21 and 22. Tel. 828. Vogt Block

**FRED. W. WILSON,** ATTORNEY-AT-LAW. THE DALLES, OREGON. Office over First Nat. Bank.

**H. S. HUNTINGTON & WILSON,** ATTORNEYS AT LAW. THE DALLES, OREGON. Office over First Nat. Bank.

Branch Office **Oregon Viavi Company,** Room 7, over French's Bank. Office hours, 2 to 4 p. m. Charlotte F. Roberts, Local Manager. Free health lecture every Thursday at 2 p. m.

**O. R. & N.**

PART FOR	TIME SCHEDULE FROM DALLES.	ARRIVE FROM.
Fast Mail 11:50 p. m.	Salt Lake, Denver, Ft. Worth, Omaha, Kansas City, St. Louis, Chicago and East.	Fast Mail 3:15 p. m.
Spokane Flyer 5:45 p. m.	Walla Walla, Spokane, Minneapolis, St. Paul, Duluth, Milwaukee, Chicago and East.	Spokane Flyer 8:00 a. m.
8 p. m.	FROM PORTLAND. Ocean Steamships. For San Francisco—January 22, and every five days thereafter.	4 p. m.
8 p. m. Ex. Sunday 10 p. m.	Columbia Ry. Steamers. To ASTORIA and Way Landings.	4 p. m. Ex. Sunday
6 a. m. Ex. Sunday	WILLAMETTE RIVER. Oregon City, Newberg, Salem & Way Land's.	4:30 p. m. Ex. Sunday
7 a. m. Tues, Thurs. and Sat.	WILLAMETTE AND YAMHILL RIVERS. Oregon City, Dayton, and Way-Landings.	8:30 p. m. Mon. Wed. and Fri.
6 a. m. Tues, Thurs. and Sat.	WILLAMETTE RIVER. Portland to Corvallis and Way-Landings.	4:30 p. m. Tue, Thurs. and Sat.
Lv Riparia daily	Snake River. Riparia to Lewiston.	LEAVE LEWISTON daily

Parties desiring to go to Heppner should take No. 4, leaving The Dalles at 5:30 p. m. making direct connections at Heppner Junction. Returning make direct connection at Heppner Junction with No. 1, arriving at The Dalles at 8:15 p. m.

No. 22, through freight, east bound, does not carry passengers; arrives 2:30 a. m., departs 3:50 a. m.  
No. 24, local freight, carries passengers, east bound; arrives 4:30 p. m., departs 5:15 p. m.  
No. 21, west bound through freight, does not carry passengers; arrives 8:15 p. m., departs 9:30 p. m.  
No. 23, west bound local freight, carries passengers; arrives 5:15 p. m., departs 8:30 a. m.  
For full particulars call on O. R. & N. Co.'s agent The Dalles, or address W. H. HURLBURT, Gen. Pas. Agt., Portland, Or.

**Santa Fe Route**

Offers travelers choice of the following routes east. They are all famous for their scenic attraction. O. R. & N. view Ogden and Denver. Shasta Route view Sacramento, Ogden and Denver. Shasta Route view Sacramento, Los Angeles and Albuquerque. A daily line of through PULLMAN PALACE and TOURIST SLEEPER, from San Francisco and Los Angeles to Chicago. This is

**The Short Line To the East.**

Apply to the agents of the O. R. & N. Co. or the undersigned, for folders and descriptive literature. J. J. DEVEREUX, Gen. Agt. Worcester. Bldg. Portland, Or.

**A good drug sign.**

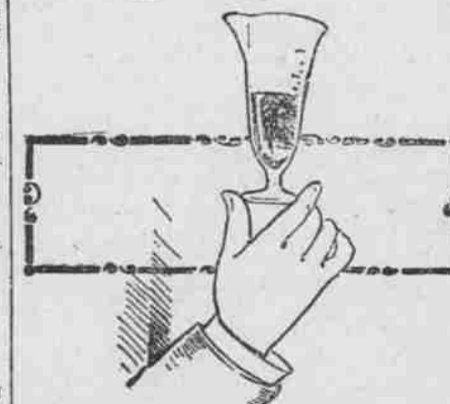

You well know that a good drug sign is the patronage which is bestowed on the store. It is the purity of the goods handled and the manner of doing business that makes and keeps this business. We are pleased with the result of our efforts to supply the best drugs at the best price. We are particular about the compounding of them.

**Blakeley & Houghton**

RELIABLE PHARMACISTS. 175 Second Street. THE DALLES. Drink Warren's Pure Ginger Brandy. For sale at all first-class bars. C. J. Stubling, agent, The Dalles. M17-3m

**EAST and SOUTH via The Shasta Route**

**Southern Pacific Comp'y.**

Trains leave and are due to arrive at Portland.

LEAVE.	OVERLAND EXPRESS, Salem, Roseburg, Ashland, Sacramento, Ogden, San Francisco, Mojave, Los Angeles, El Paso, New Orleans and East.	ARRIVE.
*6:00 P. M.	(Via Woodburg for Mt. Angel, Silverton, West Seio, Brownsville, Springfield and Natron.)	9 A. M.
*8:30 A. M.	Roseburg and way stations (Via Woodburg for Mt. Angel, Silverton, West Seio, Brownsville, Springfield and Natron.)	P. M.
Daily except Sundays		Daily except Sundays.
17:30 A. M.	(Corvallis and way stations.)	5:30 P. M.

INDEPENDENCE PASSENGER. Express train Daily (except Sunday). 4:50 p. m. (Lv. Portland, Or.) 8:25 a. m. 7:30 p. m. (Ar. McMinnville, Lv.) 5:50 a. m. 8:30 p. m. (Ar. Independence, Lv.) 4:50 a. m.

\*Daily. †Daily, except Sunday. DINING CARS ON OGDEN ROUTE. PULLMAN BUFFET SLEEPERS AND SECOND-CLASS SLEEPING CARS Attached to all Through Trains.

Direct connection at San Francisco with Occidental and Oriental and Pacific mail steamship lines for JAPAN and CHINA. Sailing dates on application.

YAMHILL DIVISION. Passenger Depot, foot of Jefferson street. Leave for Sheridan, week days, at 4:30 p. m. Arrive at Portland, 9:30 a. m. Leave for AIRLIE on Monday, Wednesday and Friday at 9:40 a. m. Arrive at Portland, Tuesday, Thursday and Saturday at 3:05 p. m. \*Except Sunday. \*\*Except Saturday.

R. KUEHLER, G. H. MARKHAM, Manager, Asst. G. F. & Pass. Agt. Through Ticket Office, 124 Third street, where through tickets to all points in the Eastern States, Canada and Europe can be obtained at lowest rates from J. B. KIRKLAND, Ticket Agent, or N. WHEALDON.

**NORTHERN PACIFIC RY.**

RUNS Pullman Sleeping Cars, Elegant Dining Cars, Tourist Sleeping Car

ST. PAUL MINNEAPOLIS DULUTH FARGO GRAND FORK CROOKSTON WINNIPEG HELENA and BUTTE

Through Tickets TO CHICAGO WASHINGTON PHILADELPHIA NEW YORK BOSTON AND ALL PORTS EAST and SOUTH

For information, time cards, maps and tickets, call or write to

W. C. ALLAWAY, Agent, The Dalles, Oregon. A. D. 25 ARLTON, Asst. G. P. A., rison Cor. Third, Portland Oregon

**The Columbia Packing Co.,**

PACKERS OF PORK and BEEF MANUFACTURERS OF Fine Lard and Sausages Curers of ★ BRAND HAMS & BACON DRIED BEEF, ETC.

**F. S. Gunning,**

Blacksmith, Wagon Shop, Horseshoeing.

Dealer in Blacksmith Supplies.

Cor. Second & Langblin. Phone 157

**How About Your Title?**



ARE YOU SURE it is all right? Remember it is the RECORD that governs. It is our business to search the records and show what they contain in relation to land titles. If you contemplate buying land or loaning money on real estate security, take no man's word, but insist upon knowing what the record shows regarding the title. An Abstract is as essential as a deed. Insist on having it. We have the only set of Abstract Books in the County. All work promptly executed and satisfaction guaranteed. If you have property to insure, give us a call. We are agents for four of the best fire insurance companies in the world. If you have property for sale, list it with us and we'll find a buyer.

**J. M. Huntington & Co.**

'Phone 81. 2d St., opposite A. M. Williams & Co.

**Chronicle Publishing Co.**

We Have...

**PRINTERS.**

Neat Work. Quick Work. Reasonable Prices.

**The Dalles, Oregon.**

**Grandall & Burget**

DEALERS IN All kinds of Funeral Supplies

UNDERTAKERS EMBALMERS

Robes, Burial Shoes, Etc.

The Dalles, Or.

**PIONEER BAKERY.**

I have re-opened this well-known Bakery, and am now prepared to supply everybody with Bread, Pies and Cakes. Also all kinds of Staple and Fancy Groceries.

**GEORGE RUCH, Pioneer Grocer.**

Simplicity Durability **Rockford "Quick Shot"** Quick Sellers No Complaints 12-Plate Magazine Camera.

"Turn the lever and you are ready for another." No plate holders with slides to draw. No sleeve or changing bag. No chance to fog plates. No failures.

If you want 12 pictures quick, buy the "Quick-Shot," the only magazine camera that holds the plates securely after they are exposed. No rattling or breaking of plates. Best on earth. 3 1/2 x 4 1/4 ..... \$6.00 4x5 ..... \$9.00 With one dozen plate holders.

Manufactured under the Conley patents by the Rockford Silver Plate Co., ROCKFORD, ILL.

We sell only through local agents. Ask our agents to show you this "Quick shot"

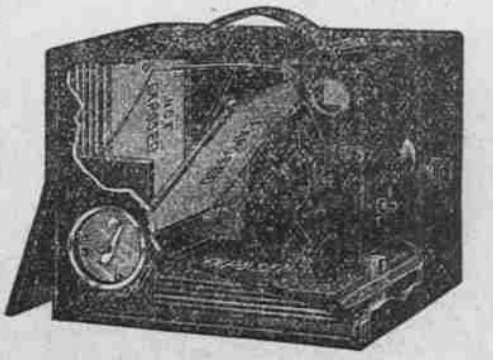

**The Snipes Kinersly Drug Co.** AGENTS, The Dalles, Oregon.