

**You'll  
Cut a Figure  
and be  
Suited**

If EBERLE, the tailor, gives you fits.

Second St. Opp. Mays & Crowe.

**The Dalles Daily Chronicle.**

**SUBSCRIPTION PRICE.**  
 One week ..... \$ 15  
 One month ..... 50  
 One year ..... 6 00

FRIDAY - - - APRIL 7, 1899

**PROSPERITY FOR FARMERS.**

In the campaign of 1896 the farmers were given especial attention by the managers of the silver party. All who tilled the soil were assured that low prices were the direct result of the treatment of silver and that values must inevitably continue to droop, until the government consented to coin at the old ratio all the silver that could be carried to the mints. This view of the case was backed up by an avalanche of silver literature, to say nothing of an earthquake of silver gabble. Farmers know now that the prices of their products advance without the slightest regard to silver, and that the Popocrat purpose in 1896 was to overwhelm them with financial fallacies and deception. In that year the value of domestic animals was certainly low and demagogues charged the fact upon their great catchall, the alleged crime against silver. A chance is now presented to consider the subject freed from political absurdities.

The annual report of the department of agriculture states that the value of horses in the United States has increased \$32,000,000 within a year, an average increase of more than 10 per cent. This has taken place in spite of the talk of a coming horseless era. Cattle, other than milk cows, increased 10 per cent in value. Milk cows were worth \$39,500,000 more at the end of the year than at the beginning. Sheep, which could hardly be given away under the last Democratic tariff, increased in value \$14,000,000, and in number 1,460,000. Mules also increased in value. The total increase in a year in the value of domestic animals is placed at \$108,355,482, a gain of 5.74 per cent. The party that promised prosperity, and was taken at its word, has abundantly fulfilled the pledge, but the measure of its good deeds and beneficial influences is still piling up.

**SAME OLD STORY.**

Oregon farmers are given to gambling with their wheat to such an extent that unless they have more luck than judgment they will lose the surplus they made in 1897, says the Telegram.

Wheat has been quietly slumping for some time, yet there is not an Oregon farmer who could not have sold all his holdings for fifty cents. But all held for a recuperated market, which now is not in sight. By their cupidity the farmers of this state have lost a colossal sum of money in the aggregate.

But it is merely a repetition of history. Twenty years ago, during the great mining stock boom in San Francisco, the speculator fared the same as the Oregon farmer of today. If he could reap a profit of \$1000 on a \$100 investment he usually held out for another thousand which rarely ever materialized. The result was when the backbone was

broken of the boom of several years' duration, all the small fry speculators were bankrupt. A similar fate may overtake the Oregon farmers, unless they exercise better business judgment.

Elegant new Pullman palace sleepers between Portland and Chicago have just been placed in service via the O. R. & N., Oregon Short Line, Union Pacific and Chicago & Northwestern railways daily every day in the year. Cars are of the very latest pattern, in fact being the most improved up-to-date sleeping cars turned out by the Pullman Company. These new palaces will leave Portland on the evening fast train of the O. R. & N. arriving at Chicago the morning of the fourth day and running through without change via Granger and Omaha. 191f

**Notice.**  
 Have you a farm for sale or for rent, or do you know of any person holding farming lands that they wish to dispose of? If so, please write to any agent of the O. R. & N. Co., and he will send you a circular which will interest you.

The steamer Spokane has been placed in service on the Snake river between Sparta and Lewiston with double daily service and will be operated as a through mail, express and passenger steamer, making round trips daily except Saturday. Leave Riparia at 2:30 a. m. arriving at Lewiston at 12 o'clock noon. Leave Lewiston at 2:30 p. m. arriving at Riparia at 7 o'clock p. m. The steamer Lewiston will take the place of the Spokane on the same schedule Saturdays and at other times will be operated on a wild schedule, taking care of all local work. The object of this new schedule is to place the Wisten and Buffalo Hump countries more in touch with points on the O. R. & N.

**Good Wood.**  
 To get the best dry fir and pine wood that the market affords ring up 40. Prompt delivery. The Dalles Lumbering Co. Jan 27-2m

**Administrators Notice.**  
 Notice is hereby given that the undersigned has been appointed by the county court of the state of Oregon for Wasco county, as administrator of the estate of Roderick McNeil, deceased. All persons having claims against said estate are hereby notified to present them, with the proper vouchers, to me, in Dalles City, Oregon, within six months from the date of this notice.  
 Dalles City, Or., March 18th, A. D. 1899.  
 HENRY J. MAIER.

**The Columbia Packing Co.,**  
 PACKERS OF  
**PORK and BEEF**  
 MANUFACTURERS OF  
 Fine Lard and Sausages  
 Curers of ★ BRAND  
**HAMS & BACON**  
 DRIED BEEF, ETC.

**FRENCH & CO.,**  
 BANKERS.  
 TRANSACT A GENERAL BANKING BUSINESS  
 Letters of Credit issued available in the Eastern States.  
 Sight Exchange and Telegraphic Transfers sold on New York, Chicago, St. Louis, San Francisco, Portland Oregon, Seattle Wash., and various points in Oregon and Washington.  
 Collections made at all points on favorable terms.

**PROFESSIONALS.**  
**H. A. STURDEVANT,**  
 Dentist.  
 Office over French & Co.'s Bank  
 Phone 6, THE DALLES, OREGON

**MOLLIE V. O'LEARY,**  
 Art Studio.  
 Room 3, Chapman Block.  
 China painting a specialty.

**DR. GEISENDORFFER**  
 Physician and Surgeon,  
 Special attention given to surgery.  
 Rooms 21 and 22, Tel. 325 Vogt Block

**Oregon Viavi Company,**  
 Room 7, over French's Bank.  
 Office hours, 2 to 4 p. m.  
 Charlotte F. Roberts, Local Manager.

**FRED. W. WILSON,**  
 ATTORNEY-AT-LAW,  
 THE DALLES, OREGON.  
 Office over First Nat. Bank.

**H. S. HUNTINGTON**  
 HUNTINGTON & WILSON  
 ATTORNEYS AT LAW,  
 THE DALLES, OREGON  
 Office over First Nat. Bank.

**Just What  
You want.**

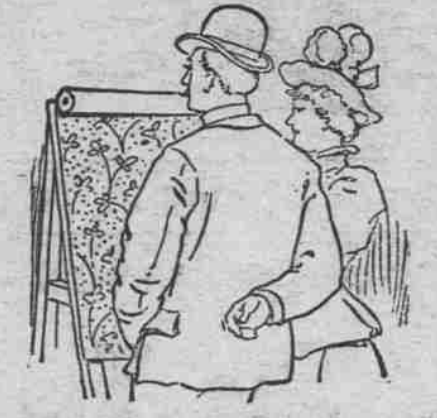

New ideas in Wall Paper here. Such wide variety as we are showing never before graced a single stock. Real imitation creton effects at ordinary prices. Good papers at cheap paper prices. Elegant designs, tasteful colorings, yours for a small price, at our store on Third street. Also a full line of house paints.  
**D. W. VAUSE, Third St.**

**PRESCRIPTIONS**

There is no part of our business which does not receive its full share of attention and the stock of

**Drugs, Medicines and Toilet Goods.**  
 we carry are not surpassed by any in the city. Our Prescription Department, however, is considered the most important and the utmost care is exercised in compounding and filling orders. The purity of the drugs used and absolute accuracy in measuring and weighing ensure perfect results.  
**M. Z. DONNELL**  
 ...DRUGGIST...

**A good  
drug sign.**

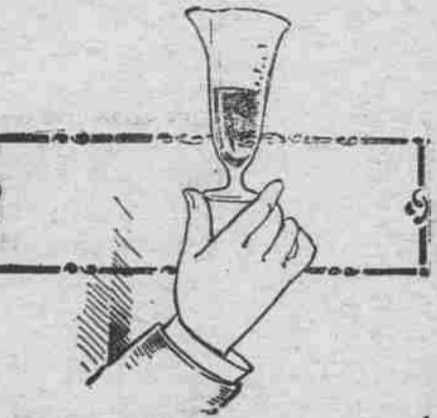

You well know that a good drug sign is the patronage which is bestowed on the store. It is the purity of the goods handled and the manner of doing business that makes and keeps this business. We are pleased with the result of our efforts to supply the best drugs at the best price. We are particular about the compounding of them.

**Blakely & Houghton**  
 RELIABLE PHARMACISTS.  
 175 Second Street. THE DALLES

**Santa Fe Route**  
 Offers travelers choice of the following routes east. They are all famous for their scenic attraction.  
 O. R. & N. view Ogden and Denver.  
 Shasta Route view Sacramento, Ogden and Denver.  
 Shasta Route view Sacramento, Los Angeles and Albuquerque.  
 A daily line of through PULLMAN PALACE and TOURIST SLEEPER, from San Francisco and Los Angeles to Chicago. This is

**The Short Line**  
 from southern California  
**To the East.**  
 Apply to the agents of the O. R. & N. Co. or the undersigned, for folders and descriptive literature.  
**J. J. DEVEREUX,**  
 Gen. Agt. Worcester, Bldg. Portland, Or.

**C. J. STUBLING**  
 Wholesale and Retail  
**Wines, Liquors and Cigars.**  
 Agency for the Greatest American Liquor

**Yellowstone Sour Mash Whiskey.**  
**WHISKEY** from \$2.75 to \$8.00 per gallon. (4 to 15 years old.)  
**IMPORTED COGNAC** from \$7.00 to \$12.00 per gallon. (11 to 20 years old.)  
**A LICENIA FRANTIS** from \$3.25 to \$6.40 per gallon. (4 to 11 years old.)  
**ONLY THE PUREST LIQUORS SOLD.**  
**HOP GOLD BEER** on draught, and Val Blatz and Hop Gold Beer in bottles Imported Ale and Porter.  
**JOBBERS IN IMPORTED and DOMESTIC CIGARS.**

**Wasco Warehouse Company**

Headquarters for Seed Grain of all kinds.  
 Headquarters for Feed Grain of all kinds  
 Headquarters for Rolled Grain, all kinds  
 Headquarters for Bran, Shorts, and all kinds of MILL FEED  
 Headquarters for "Byers' Best" Pendleton Flour. This Flour is manufactured expressly for family use; every sack is guaranteed to give satisfaction. We sell our goods lower than any house in the trade, and if you don't think so call and get our prices and be convinced.  
**Highest Prices Paid for Wheat, Barley and Oats.**

**Rockford "Quick Shot"**  
 12-Plate Magazine Camera.  
 Quick Sellers No Complaints  
 Simplicity Durability  
 "Turn the lever and you are ready for another." No plate holders with slides to draw. No sleeve or changing bag. No chance to fog plates. No failures.  
 If you want 12 pictures quick, buy the "Quick-Shot," the only magazine camera that holds the plates securely after they are exposed. No rattling or breaking of plates. Best on earth.  
 3 1/2 x 4 1/4 ..... \$6.00  
 4x5 ..... \$9.00  
 With one dozen plate holders.  
 Manufactured under the Conley patents by the **Rockford Silver Plate Co.,** ROCKFORD, ILL.  
 We sell only through local agents. Ask our agents to show you this "Quick shot."  
**The Snipes-Kinersly Drug Co.**  
 AGENTS, The Dalles, Oregon.

**PIONEER BAKERY.**  
 I have re-opened this well-known Bake, and am now prepared to supply everybody with Bread, Pies and Cakes. Also all kinds of Staple and Fancy Groceries.  
**GEORGE RUCH, Pioneer Grocer.**

**...Spring Is Coming...**  
 And F. S. GUNNING, the blacksmith, is prepared to put your buggies plows and farm implements in proper shape.  
 Second and Laughlin Streets,  
 Phone 157. THE DALLES, OREGON.

**Grandall & Burget**  
 DEALERS IN  
 All kinds of  
 Funeral Supplies  
 Robes, Burial Shoes, Etc.  
 UNDERTAKERS and EMBALMERS  
 The Dalles, Or.

**Advertise in...**  
**The... Chronicle**

**O. R. & N.**

DEPART FOR	TIME SCHEDULE FROM DALLES.	ARRIVE FROM.
Fast Mail 11:50 p. m.	Salt Lake, Denver, Ft. Worth, Omaha, Kansas City, St. Louis, Chicago and East.	Fast Mail. 3:15 p. m. Chicago and East.
Spokane Flyer 5:40 p. m.	Walla Walla, Spokane, Minneapolis, St. Paul, Duluth, Milwaukee, Chicago and East.	Spokane Flyer. 5:00 a. m.
8 p. m.	FROM PORTLAND, OCEAN STEAMSHIPS, For San Francisco, January 22, and every five days thereafter.	4 p. m.
8 p. m. Ex. Sunday 10 p. m.	Columbia Rv. Steamers, TO ASTORIA and Way Landings.	4 p. m. Ex. Sunday
6 a. m. Ex. Sunday	WILLAMETTE RIVER, Oregon City, Newberg, Salem & Way Land'g.	4:30 p. m. Ex. Sunday
7 a. m. Tues, Thurs, and Sat.	WILLAMETTE AND YAM. HILL RIVERS, Oregon City, Dayton, and Way-Landings.	3:30 p. m. Mon., Wed and Fri.
6 a. m. Tues, Thurs, and Sat.	WILLAMETTE RIVER, Portland to Corvallis, and Way-Landings.	4:30 p. m. Tue, Thurs and Sat.
Lv Riparia dairy	SNAKE RIVER, Riparia to Lewiston.	LEAVE LEWISTON, daily

Parties desiring to go to Heppner should take No. 4, leaving the Dalles at 5:30 p. m., making direct connections at Heppner junction. Returning making direct connection at Heppner junction with No. 1, arriving at The Dalles at 3:15 p. m.  
 No. 22, through freight, east bound, does not carry passengers; arrives 2:30 a. m., departs 3:50 a. m.  
 No. 24, local freight, carries passengers, east bound; arrives 4:30 p. m., departs 5:15 p. m.  
 No. 21, west bound through freight, does not carry passengers; arrives 8:15 p. m., departs 9:30 p. m.  
 No. 22, west bound local freight, carries passengers; arrives 5:15 p. m., departs 5:30 a. m.  
 For full particulars call on O. R. & N. Co.'s agent The Dalles, or address  
**W. H. HURLBURT,**  
 Gen. Pas. Agt., Portland, Or.

**NORTHERN PACIFIC RY.**

**Pullman** Sleeping Cars  
**Elegant** Dining Cars  
**Tourist** Sleeping Car  
 ST. PAUL  
 MINNEAPOLI  
 DULUTH  
 FAHGO  
 TO GRAND FOR  
 CROOKSTON  
 WINNIPEG  
 HELENA and BUTTE

**Through Tickets**  
 CHICAGO  
 WASHINGTON  
 PHILADELPHIA  
 NEW YORK  
 BOSTON AND ALL POINTS EAST and SOUTH  
 For information, time cards, maps and tickets, call on or write to  
**W. C. ALLAWAY, Agent,**  
 The Dalles, Oregon  
 A. D. 25  
**ARLTON, Asst. G. P. A.,**  
 Prison Cor. Third, Portland Oregon

**NORTHWESTERN TRAVELERS ARE**  
 "North-Western" Advertisers  
 Is the Shortest and Best Route to CHICAGO and the EAST  
 via  
**MINNEAPOLIS and ST. PAUL;**  
 And also, the equipment of its trains is the most modern of the car builder's art, embodying all the luxuries, comforts and necessities of travel.  
**"THE NEW NORTH-WESTERN LIMITED"**  
 (20th Century Train)  
 Is electric lighted both inside and out, and equipped with handsome buffet smoking library car, compartment and standard sleepers, free chair car and modern day coach; and on which no EXTRA FARE is charged. It makes connections at Minneapolis and St. Paul with Northern Pacific, Great Northern and "Boo-Pacific" trains; and leaves daily Minneapolis 7:30 p. m.; St. Paul 8:15 p. m.; and arrives Chicago 9:30 a. m.  
 For berth reservations, rates, folders and illustrated booklet FREE of the "Finest Train in the World" call at our address: Ticket Offices 218 Washington St., Portland; 608 First Avenue, Seattle; 255 Granite Block, Helena; 413 Nicollet Avenue, Minneapolis; 209 Robert St., St. Paul; 405 West Superior St., Duluth, or address T. W. TEARDAL, General Passenger Agent, St. Paul, Minn.