

The Dalles Daily Chronicle.

SUBSCRIPTION PRICE. One week \$ 15 One month 50 One year 6 00

WEDNESDAY - - MARCH 8, 1899

DIVIDED INFLUENCES.

Idaho suffers from the same handicap as does Washington, in having one side of the state arrayed against the other. The lack of unanimity in the Boise legislature is apparent in voting appropriations for the Lewiston normal school and the state university.

Educational institutions fare badly in the Inland Empire. It required a determined struggle to obtain recognition for the Cheney normal school in Washington, and it appears the north Idaho schools are also fighting for their existence with a legislature that should welcome the growth of culture and learning of their neighbors' sons and daughters.

The tremendous influence for good these institutions exert is not realized by the legislators of these new states. Their attention is more readily attracted by new penitentiaries and reform schools, expensive capitol buildings and junketing trips for the members of the legislature.

THE STEADY ADVANCE.

There is a class of men who believe that national prosperity does not exist, just because a boom is not rushing double eagles into their pockets, in the little patch of the United States where they chance to abide.

The heavy, unsolicited advance in wages just recently made by iron masters and other great producers, in the East, is a living example of the upward movement of the times. These manufacturers who have added ten per cent to the wages of their help, employ more people than the entire population of the state of Oregon.

Hence it sounds so silly to hear an occasional small business man of Portland say that the country is going to the devil, because he can observe no betterment in his individual condition above that of three years ago.

These instances, however, fortunately are rare. And when one does spring up, the complainant either is devoid of energy or neglects to advertise in a scientific style.—Telegram.

Oregon and Washington have so far been the smallest comparative sufferers of all the livestock-raising states, from the storms during the latter part of last winter. This will increase prices for cattle and sheep in the Pacific Northwest, and make richer the wealthy stockraisers, who were so poor only a few years ago.

Wood—Wood—Wood.

We can furnish you with strictly first class, dry, fir wood at the same prices which you have been paying for inferior quality. Send us your orders and get the best. Phone 25.

Jos. T. PETERS & Co.

Regarding a sorrel mare, reported to be on government flat. Said mare is branded L. O. on left shoulder; has star in forehead; is six years old. Party who will deliver same to me at Endersby postoffice will be suitably rewarded. Address, August LONGREN, Endersby, Or.

Farm for Sale.

(Price \$2,200.)

Four miles from Dufur and 14 miles from The Dalles. 40 acres under cultivation; half the crop in 400 bearing fruit trees; fine assortment of small fruit. Some good-meadow land; plenty of oak wood on the place. Fine stream of water running through the place. Good outlet for stock. 280 acres of this land is under fence. 120 acres of deeded land. School house on the place.

The following list of live stock, implements, etc., go with the place: Four young horses, one cow and young calf, one good brood sow, 100 good hens, one horse rake, plow and harrow, all new; 25 stands of bees, 50 good bee hives, one new cook stove, one back, one cultivator; blacksmith tools. All farming tools and household furniture with the place. Good house with good fireplace. Well of water on the porch. Good barn and outbuildings. Inquire of L. KLINGER, of Dufur, or BEN SOUTHWELL, on Eight Mile Creek, at the place.

Deafness Cannot be Cured. by local applications, as they cannot reach the diseased portion of the ear. There is only one way to cure deafness and that is by constitutional remedies. Deafness is caused by an inflamed condition of the mucous lining of the Eustachian Tube. When this tube is inflamed you have a rumbling sound or imperfect hearing, and when it is entirely closed, Deafness is the result, and unless the inflammation can be taken out and this tube restored to its normal condition, hearing will be destroyed forever; nine cases out of ten are caused by catarrh, which is nothing but an inflamed condition of the mucous surfaces.

We will give One Hundred Dollars for any case of Deafness (caused by catarrh) that cannot be cured by Hall's Catarrh Cure. Send for circulars; free. F. J. CHENEY & Co., Toledo, O. Sold by Druggists, 75c. 6-10

Elegant new Pullman palace sleepers between Portland and Chicago have just been placed in service via the O. R. & N., Oregon Short Line, Union Pacific and Chicago & Northwestern railways daily every day in the year. Cars are of the very latest pattern, in fact being the most improved up-to-date sleeping cars turned out by the Pullman Company. These new palaces will leave Portland on the evening fast train of the O. R. & N. arriving at Chicago the morning of the fourth day and running through without change via Granger and Omaha. 191f

Regulator Line

The Dalles, Portland and Astoria Navigation Co.

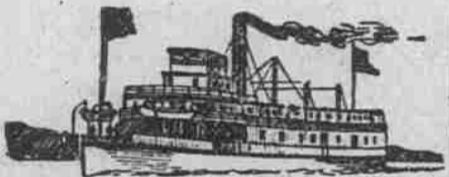

Strs. Regulator & Dalles City

Daily (except Sunday) between

The Dalles, Hood River, Cascade Locks, Vancouver and Portland.

Touching at way points on both sides of the Columbia river.

Both of the above steamers have been rebuilt, and are in excellent shape for the season of 1899. The Regulator Line will endeavor to give its patrons the best service possible.

For Comfort, Economy and Pleasure, travel by the steamers of the Regulator Line.

The above steamers leave Portland and Dalles at 7 a. m., and arrive at destination in ample time for outgoing trains.

Portland Office. The Dalles Office, Oak St. Dock. Court Street.

W. C. Alloway, General Agent.

PROFESSIONALS.

DR. GEISENDORFFER Physician and Surgeon, Special attention given to surgery. Rooms 21 and 22. Tel. 328 Vogt Block

H. A. STURDEVANT, Dentist. Office over French & Co's Bank

Phone 6, THE DALLES, OREGON

MOLLIE V. O'LEARY, Art Studio. Room 3, Chapman Block.

China painting a specialty.

FRED. W. WILSON, ATTORNEY-AT-LAW, THE DALLES, OREGON. Office over First Nat. Bank.

HUNTINGTON & WILSON, ATTORNEYS AT LAW, THE DALLES, OREGON. Office over First Nat. Bank.

DR. GUNN'S IMPROVED LIVER PILLS

Remove Bile, Purify the Blood, Cure Headache and Dizziness.

A good drug sign.

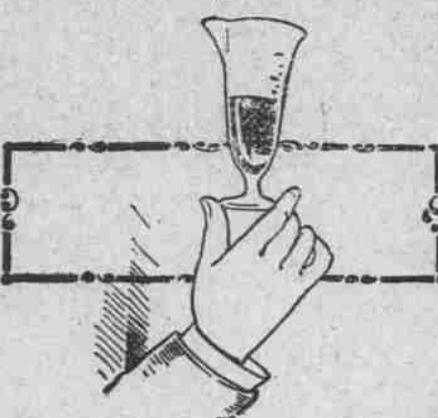

You well know that a good drug sign is the patronage which is bestowed on the store. It is the purity of the goods handled and the manner of doing business that makes and keeps this business.

Blahely Houghton

RELIABLE PHARMACISTS. 175 Second Street. THE DALLES

Just What You want.

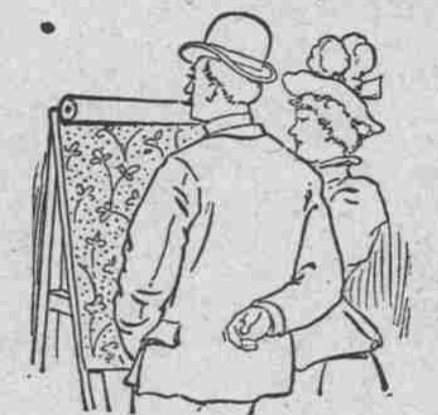

New ideas in Wall Paper here. Such wide variety as we are showing never before graced a single stock. Real imitation creton effects at ordinary prices.

D. W. VAUSE, Third St.

A Neglected Cold



is the forerunner of almost every ailment. It debilitates the system and leaves it an easy prey to disease. Loss of hearing and dimness of sight are amongst its ill effects.

M. Z. DONNELL DRUGGIST

CHAS. FRANK

Butchers and Farmers

Exchange.

Keeps on draught the celebrated COLUMBIA BEER, acknowledged the best beer in The Dalles, at the usual price. Come in, try it and be convinced. Also the Finest brands of Wines, Liquor and Cigars.

Sandwiches of all kinds always on hand.

O. R. & N. CO

Table with columns: DEPART FOR, TIME SCHEDULE, ARRIVE FROM. Lists various routes and schedules.

Parties desiring to go to Heppner should take No. 4, leaving The Dalles at 5:30 p. m., making direct connections at Heppner junction.

EAST and SOUTH via The Shasta Route

Southern Pacific Comp'y.

Trains leave and are due to arrive at Portland.

Table with columns: LEAVE, OVERLAND EXPRESS, ARRIVE. Lists train schedules.

INDEPENDENCE PASSENGER. Express train

Daily (except Sunday).

4:50 p. m. (Lv. Portland... Ar.) 8:25 a. m

7:30 p. m. (Ar. McMinnville... Lv.) 5:50 a. m

8:30 p. m. (Ar. Independence... Lv.) 4:50 a. m

*Daily. *Daily, except Sunday.

DINING CARS ON OGDEN ROUTE.

PULLMAN BUFFET SLEEPERS AND SECOND-CLASS SLEEPING CARS

Attached to all Through Trains.

Direct connection at San Francisco with Ocel dental and Oriental and Pacific mail steamship lines for JAPAN and CHINA. Sailing dates on application.

Rates and tickets to Eastern points and Europe, also JAPAN, CHINA, HONOLULU and AUSTRALIA.

All above trains arrive at and depart from Grand Central Station, Fifth and Irving streets

YAMHILL DIVISION.

Passenger Depot, foot of Jefferson street.

Leave for Sheridan, week days, at 4:30 p. m

Arrive at Portland, 8:50 a. m.

Leave for AIRLIE on Monday, Wednesday and Friday at 9:30 a. m. Arrive Portland, Tuesday, Thursday and Saturday at 8:00 p. m.

*Except Sunday. **Except Saturday.

R. KURLEB, G. H. MARKHAM, Manager, Asst. G. F. & Pass. Agt.

Through Ticket Office, 154 Third street, where through tickets to all points in the Eastern States, Canada and Europe can be obtained at lowest rates from

J. B. KIRKLAND, Ticket Agent, or N. WHEALDON.

NOTICE FOR PUBLICATION.

U. S. LAND OFFICE, at VANCOUVER, WASH., FEBRUARY 16, 1899.

Notice is hereby given that the following named settler has filed notice of his intention to make final proof in support of his claim, and that said proof will be made before W. B. Freaby, United States Commissioner for District of Washington, at his office in Goldendale, Washington, on Saturday, April 8, 1899, viz:

Thomas E. Wright, Homestead Entry, No. 1022, for the NE 1/4 Section 32, Township 4 north, of Range 13 east, Will. Mer.

He names the following witnesses to prove his continuous residence upon and cultivation of said land, viz:

George B. Lyle, of Falda P. O., Washington; Nile J. Seine, John B. Simmons, Frank E. Reynolds, of Lyle P. O., Washington.

Feb-21-1 W. R. DUNBAR, Register.

Branch Office

Oregon Viavi Company,

Room 7, over French's Bank.

Office hours, 2 to 4 p. m. Charlotte F. Roberts, Local Manager.

C. J. STUBLING

Wholesale and Retail Wines, Liquors and Cigars.

Agency for the Greatest American Liquor

Yellowstone Sour Mash Whiskey.

WHISKEY from \$2.75 to \$6.00 per gallon. (4 to 15 years old.)

IMPORTED COGNAC from \$7.00 to \$12.00 per gallon. (11 to 20 years old.)

A LIPORNA BRANDIES from \$3.25 to \$6.00 per gallon. (4 to 11 years old.)

ONLY THE PUREST LIQUORS SOLD.

HOP GOLD BEER on draught, and Val Blatz and Hop Gold Beer in bottles Imported Ale and Porter.

Rockford "Quick Shot"

12-Plate Magazine Camera.

"Turn the lever and you are ready for another." No plate holders with slides to draw. No sleeve or changing bag. No chance to fog plates. No failures.

If you want 12 pictures quick, buy the "Quick-Shot," the only magazine camera that holds the plates securely after they are exposed. No rattling or breaking of plates. Best on earth.

3 1/2 x 4 1/4 \$6.00

4 x 5 \$9.00

With one dozen plate holders.

Manufactured under the Conley patents by the Rockford Silver Plate Co., ROCKFORD, ILL.

We sell only through local agents. Ask our agents to show you this "Quick Shot."

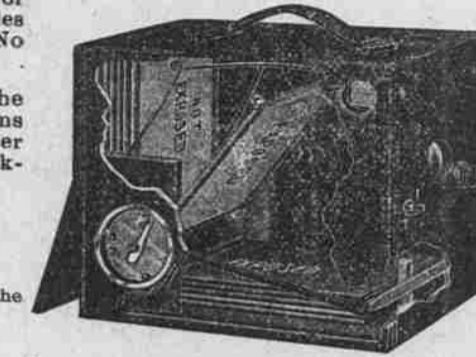

The Snipes-Kinersly Drug Co. AGENTS, The Dalles, Oregon.

PIONEER BAKERY.

I have re-opened this well-known Bake, and am now prepared to supply everybody with Bread, Pies and Cakes. Also all kinds of Staple and Fancy Groceries.

GEORGE RUCH, Pioneer Grocer.

Grandall & Burget

DEALERS IN All kinds of Funeral Supplies

UNDERTAKERS AND EMBALMERS

Robes, Burial Shoes, Etc.

The Dalles, Or.

Spring Is Coming...

And F. S. GUNNING, the blacksmith, is prepared to put your buggies plows and farm implements in proper shape.

Second and Laughlin Streets,

Phone 157. THE DALLES, OREGON.

Modes and Fabric

We are ready to show them in Dry Goods, Notions, Clothing, Boots and Shoes, Ladies' Capes and Jackets. "Time enough" is a poor principle. Those who make the earliest selections secure best results. The stock is complete and new and we invite you to look at it.

E. F. Stephens.

Advertise in...

The... Chronicle