

The Dalles Daily Chronicle.

SUBSCRIPTION PRICE.
One week \$ 15
One month 50
One year 6 00

TUESDAY - JANUARY 17, 1899

CRADLE OF GENIUS.

Commissary General Eagan entered the army from Washington territory, and after the civil war saw service at Fort Colville and other northwestern posts.

General Miles may also be fairly claimed as a Washingtonian. For five years, from 1880 to 1885, he was in command of the department of the Columbia, with headquarters at Vancouver. His record proves him to have been a military genius. Without West Point training, he left the drygoods counter to enlist as a private in the civil war, and though without political influence, he rose, by sheer merit, to the rank of brevet brigadier-general before he was thirty years of age.

Washington and Oregon have been the cradle of military genius. Grant saw service at Vancouver, Walla Walla and other northwestern posts; and Sheridan, as a young subaltern, received his baptism of fire in the gallant fight with the Indians at the Cascades of the Columbia.

Sherman had service on the Pacific coast, although he did not come north of California; but Hooker at one time had charge of the military roads in Oregon. Brigadier General Kautz was at Fort Steilacoom in the 50s, and many others who have risen to distinction won their spurs in Washington and Oregon.—Spokesman Review.

Bryan is still against expansion and Croker is for it. This shows that on this as on most of the really important issues the Democracy is now, as it usually has been, a house divided against itself. Croker has the sentiment of all the progressive people in the country on his side, but to this extent his position is un-Democratic. The majority of the party to which he ostensibly belongs is against him. Bryan is opposed by probably two-thirds of the voters of the country, but he has a majority of the voters of his party with him. This consideration counts for a great deal with Bryan, for in his role as perpetual presidential aspirant it will be necessary for him to have the caucuses and conventions of his party favorable. There is a strong probability that if the Democratic convention were held today Bryan would be nominated. So long as this pleasing prospect continues the Republicans are assured of a majority of at least 150 in the electoral college of 1900.

The Filipinos who object because Gen. Otis signs himself "military governor" are entirely too sensitive. Military government is inevitable for a time when a country changes hands, and this presupposes a military governor. In fact, the Filipinos are showing an ignorance of the requirements of the position in which the United States and themselves are placed which proves that they have much to learn before they can safely be placed in charge of their local affairs. The military government will be established all over the islands, and the duration of this regime will depend largely on the tractability and sanity of the Filipinos in conforming to that government's requirements.

Allowed by the County Court.

The following bills were allowed by the county court at the January term:

A A Jayne dist atty fees.....	70 00
H Glenn, work on ch.....	72 05
Irwin-Hodson Co, supplies.....	45 00
M F Bolton, use of voting place.....	2 50
M F Shaw, examining insane.....	5 00
W D Manger, labor on bridge.....	8 50
N H Gates, justice fees.....	5 55
C F Lauer, constable fees.....	4 50
A Buchler, witness fees.....	1 50
W C Allaway do.....	1 50
C P Johanneson do.....	1 50
P F Fontz do.....	1 50
W H Whipple, assessor.....	146 00
Ray Nurse, hunting criminal, not allowed.....	40 00
Owen Babcock, hunting criminal, not allowed.....	35 00

J C Benson, wk on road.....	38 75
Ward & Sons, lumber.....	220 35
Harrison Bros, lumber.....	1 85
E S Olinger, constable fees.....	6 55
Perry McCray, lumber.....	5 50
F S Smith, labor on vault.....	6 00
H Clough, do.....	24 40
Wm Michell, burial of Pauper.....	16 00
W H Butts, holding inquest.....	8 00
M M Cushing, board and care of non res paupers.....	16 00
J O Mack, work on records.....	26 00
Frank Hill, clerical serv.....	24 00
Frank Hill, constable fees.....	4 25
F S Gunning, material for vault.....	8 10
Gunning & Hockman, labor.....	1 00
J E Hardy, varnishing bookcase.....	1 00
C E Bayard, justice fees.....	6 70
C F Lauer, constable fees.....	2 50

WITNESSES.	
Hugh Jackson.....	1 50
O L Paquet.....	1 50
O C Hollister.....	1 50
J P McInerney.....	1 50
G A Cooper.....	1 50

SUPERVISORS.

D S Crapper.....	63 00
J I West.....	35 75
J P Agidius.....	65 28
E Hinman.....	130 05
N P O'Brien.....	55 00
Peter Godfrey.....	39 75
Wm Cushing.....	45 24
Wm Jordan.....	38 00
S D Fisher.....	80 00
J W Dixon.....	54 00
Chris Dethman.....	70 00
Frank Kincaid.....	20 00
Geo Woodruff.....	65 00
AUrbart.....	30 00
A Frazier.....	67 00
F S Flemming.....	36 00
J F Elliott.....	46 00
A B Billings.....	78 25
John End.....	102 00
Wm Kennedy.....	30 00
Don Smith.....	70 00
J B Haverly.....	82 60
H O Rooper.....	17 00
S S Roberts.....	22 75
Geo Meloy.....	53 00
W R Winans.....	31 00
M Thorbourn.....	69 90

MISCELLANEOUS.

S D Fisher, lumber for bridge.....	63 80
J T Elliott, labor on road.....	3 00
A B Billings, lumber.....	39 30
C L Gilbert, bill rendered.....	71 50
J T Neff, examining teachers.....	12 00
John Gavin do.....	12 00
Lane Bros, blacksmithing.....	5 00
A Hyre, labor on road.....	6 00
G Hyre do.....	3 00
S D Fisher labor on road & bridge.....	106 00
J L Kelly, rebate on taxes.....	14 53
Baldwin Rest, meals for jury.....	16 50
Oregon T & T Co, rent and mes.....	8 70
Johnston Bros, supplies, paupers.....	13 90
Maud Gilbert, clerical serv.....	78 00
Wm Frazier, serving subpoenas in Multnomah co.....	12 00
T W Sweeten, arrest and keeping prisoner.....	3 25
Robt Kelly, bill rendered.....	260 68
John Doynne, lumber.....	11 56
A A Bonney, stock inspector.....	250 00
J H Chastain, wk on bridge.....	111 00
G B Woodworth, mat for roads.....	13 45
W E Garretson, repair of clock.....	24 00
D S Kimsey, co commissioner.....	33 00
N C Evans do.....	22 50
R Maye, transportation paupers.....	40 00
H H Tomlinson, dep sheriff.....	3 00
APPRISING ROAD.	
S L Brooks.....	6 00
G A Liebe.....	6 00
G W Miller.....	6 00
D Creighton.....	2 00
W H Taylor.....	2 00
G W Miller.....	2 00

WITNESSES, GRAND JURY.

E J Gilsan.....	8 00
F M Wakefield.....	8 00
Wm Shackelford.....	2 00
C E Bayard.....	2 00

To Cure a Cold in One Day.

Take Laxative Bromo Quinine Tablets. All druggists refund the money if it fails to cure. 25c.

You need have no boils if you will take Clarke & Falk's sure cure for boils.

Use Clarke & Falk's Quinine Hair Tonic for dandruff and falling hair.

One Minute Cough Cure, cures.

That is what it was made for.

PROFESSIONALS.

A. W. LUNDELL, B. M.

Teacher of Vocal Culture.

Sight Reading and Harmony.

Studio at Residence, Cor. 6th and Liberty.

Investigation solicited. THE DALLES, OR.

DR. GEISENDORFER

Physician and Surgeon,

Special attention given to surgery.

Rooms 21 and 22. Tel. 323. Vogt Block.

H. A. STURDEVANT,

Dentist.

Office over French & Co's Bank

Phone 6. THE DALLES, OREGON

DAN ROBERTS,

Attorney-at-Law.

Collections a Specialty.

Second Street, THE DALLES, OREGON.

MOLLIE V. O'LEARY,

Art Studio.

Room 3, Chapman Block.

China painting a specialty.

B S HUNTINGTON

HUNTINGTON & WILSON,

ATTORNEYS AT LAW,

THE DALLES, OREGON

Office over First Nat. Bank.

FRED. W. WILSON,

ATTORNEY-AT-LAW,

THE DALLES, OREGON.

Office over First Nat. Bank.

A good drug sign.

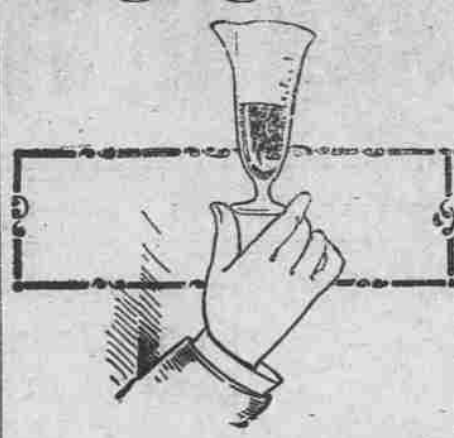

You well know that a good drug sign is the patronage which is bestowed on the store. It is the purity of the goods handled and the manner of doing business that makes and keeps this business. We are pleased with the result of our efforts to supply the best drugs at the best price. We are particular about the compounding of them.

Blakely Houghton

RELIABLE PHARMACISTS.
175 Second Street. THE DALLES.

Just What You want.

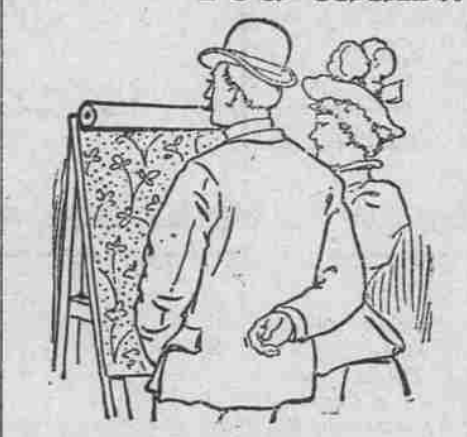

New ideas in Wall Paper here. Such wide variety as we are showing never before graced a single stock. Real imitation creton effects at ordinary prices. Good papers at cheap paper prices. Elegant designs, tasteful colorings, yours for a small price, at our store on Third street. Also a full line of house paints.

D. W. VAUSE, Third St.



In anticipation of your holiday needs we have gathered a stock of

Toilet Articles, Perfumes,

etc., which should prove pleasing. The qualities will speak for themselves, and the prices prove that there is remarkable value in each offering.

Some are good to look at and to use, some good for use alone, some are entirely ornamental, but all will serve the purpose for which they were made in the best possible manner.

M. Z. DONNELL

...DRUGGIST...

Regulator Line

The Dalles, Portland and Astoria

Navigation Co.

Navigation Co.

Navigation Co.

Navigation Co.

Navigation Co.

Navigation Co.

Navigation Co.

Navigation Co.

Navigation Co.

Navigation Co.

Navigation Co.

Navigation Co.

Navigation Co.

Navigation Co.

Navigation Co.

Navigation Co.

Navigation Co.

Navigation Co.

Navigation Co.

Navigation Co.

Navigation Co.

Navigation Co.

Navigation Co.

Navigation Co.

Navigation Co.

Navigation Co.

Navigation Co.

Navigation Co.

Navigation Co.

Navigation Co.

Navigation Co.

O. R. & N. CO

DEPART FOR

TIME SCHEDULE

FROM DALLES

ARRIVE FROM

Fast Mail

11:50 p. m.

Salt Lake, Denver, Ft. Worth, Omaha, Kansas City, St. Louis, Chicago and East.

Spokane Flyer

5:40 p. m.

Walla Walla, Spokane, Minneapolis, St. Paul, Duluth, Milwaukee, Chicago and East.

8 p. m.

FROM PORTLAND.

Ocean Steamship.

All sailing dates subject to change.

For San Francisco—

Nov. 28, Dec. 3, 8, 13, 18, 23, 28, Jan. 2, 7.

4 p. m.

8 p. m.

Ex-Sunday

Columbia Rv. Steamers.

To Astoria and Way Landings.

10 p. m.

6 a. m.

Ex-Sunday

WILLAMETTE RIVER.

Oregon City, Newberg, Salem & Way Land's.

7 a. m.

Tues, Thurs, and Sat.

WILLAMETTE AND YAM- HILL RIVERS.

Oregon City, Dayton, and Way-landings.

6 a. m.

Tue, Thurs, and Sat.

WILLAMETTE RIVER.

Portland and Way-landings.

4:30 p. m.

Portland and Way-landings.

LV Riparia

daily except Saturday.

Snake River.

Riparia to Lewiston.

LEAVE LEWISTON, daily except Friday.

No. 22, through freight, east bound, does not carry passengers; arrives 2:50 a. m., departs 3:50 a. m.

No. 21, local freight, carries passengers, east bound; arrives 4:30 p. m., departs 8:15 p. m.

No. 21, west bound through freight, does not carry passengers; arrives 8:15 p. m., departs 9:30 p. m.

No. 23, west bound local freight, carries passengers; arrives 5:15 p. m., departs 8:30 a. m.

For full particulars call on O. R. & N. Co.'s agent The Dalles, or address

W. H. HURLBERT,

Gen. Pass. Agt., Portland, Or.

EAST and SOUTH via

The Shasta Route

—OF THE—

Southern Pacific Comp'y.

Trains leave and are due to arrive at Portland.

LEAVE.

OVERLAND EX- press, Salem, Roseburg, Ashland, Sacramento, Ogden, San Francisco, Mojave, Los Angeles, El Paso, New Orleans and East.

6:00 P. M.

9 A. M.

8:30 A. M.

4:40 P. M.

Daily except Sundays

17:30 A. M.

Corvallis and way stations.

INDEPENDENCE PASSENGER. Express train Daily (except Sunday).

4:50 p. m.

8:25 a. m.

7:30 p. m.

5:50 a. m.

8:30 p. m.

Ar. Independence, Lv.

*Daily. (Daily, except Sunday.

DINING CARS ON OGDEN ROUTE.

PULLMAN BUFFET SLEEPERS

AND SECOND-CLASS SLEEPING CARS

Attached to all Through Trains.

Direct connection at San Francisco with Occi dental and Oriental and Pacific mail steamship lines for JAPAN and CHINA. Sailing dates on application.

Rates and tickets to Eastern points and Europe. Also JAPAN, CHINA, HONOLULU and AUSTRALIA.

All above trains arrive at and depart from Grand Central Station, Fifth and Irving streets

YAMHILL DIVISION.

Passenger Depot, foot of Jefferson street.

Leave for Sheridan, week days, at 4:30 p. m. Arrive at Portland, 9:30 a. m.

Leave for AIRLIE on Monday, Wednesday and Friday at 9:40 a. m. Arrive at Portland, Tuesday, Thursday and Saturday at 8:05 p. m.

*Except Sunday. **Except Saturday.

R. KUEHLER,

Manager.

G. H. MARKHAM,

Asst. G. F. & Pass. Agt.

Through Ticket Office, 134 Third street, where through tickets to all points in the Eastern States, Canada and Europe can be obtained at lowest rates from

J. B. KIRKLAND, Ticket Agent.

or N. WHEALDON.

..CHAS. FRANK..

</