SYRUP OF FIGS

NEVER IMITATED IN QUALITY.

THE EXCELLENCE OF SYRUP OF FIGS is due not only to the originality and simplicity of the combination, but also to the care and skill with which it is manufactured by scientific processes known to the CALIFORNIA FIG SYRUP CO. only, and we wish to impress upon all the importance of purchasing the true and original remedy. As the genuine Syrup of Figs is manufactured by the CALIFORNIA FIG SYRUP CO. only, a knowledge of that fact will assist one in avoiding the worthless imitations manufactured by other parties. The high standing of the CALIFORNIA FIG SYRUP CO. with the medical profession, and the satisfaction which the genuine Syrup of Figs has given to millions of families, makes the name of the Company a guaranty of the excellence of its remedy. It is far in advance of all other laxatives, as it acts on the kidneys, liver and bowels without irritating or weakening them, and it does not gripe nor nauseate. In order to get its beneficial effects, please remember the name of the Company—

CALIFORNIA FIG SYRUP CO.

SAN FRANCISCO, Cal.
LOUISVILLE, Ky. NEW YORK, N. Y.

PERSONAL MENTION.

R. B. Sinnott spent Sunday in Portland.

Mrs. H. McCoy is in the city from Dufur.

Chas. Lord was down from Arlington yesterday.

Mr. and Mrs. H. T. Murchie are in from Wasco today.

Mr. and Mrs. L. Rice were in the city today from 8-Mile.

W. S. Chipp, of Arlington, spent yesterday in the city.

Geo. W. Miller left this morning for a short trip to Portland.

John Donahue is in from Kent and gave this office a pleasant call.

F. H. Beaty, of Wamic, has begun teaching the school at Ridgeway, this county.

Miss Lola Eubank returned today from a week's visit with her aunt near Endersby.

Prof. J. M. Garrison left last night for Pendleton, where he expects to start a class in writing.

Mr. E. K. White, who has spent sometime in The Dalles and vicinity, returned to Salem today.

Miss Viola Graham, of Salem, spent the summer in The Dalles, and returned to her home today.

Miss Mamie Driver returned to her school work at district No. 63, near Wamic, yesterday.

James Cowan and daughter, Mrs. Meikel, are in the city from Warm Springs. Mrs. Meikel will leave tomorrow for Portland.

C. A. Woody, editor of the Pacific Baptist of Portland, occupied the pulpit of the Baptist church last evening, returning home this morning.

Recorder Gates, who has spent the past few days in Antelope will return tomorrow and assume his duties. Surveyor Goit has been fulfilling the duties of the office.

Mr. and Mrs. Wilbur Bolton are in the city from Antelope. Mr. Bolton's new store in that little berg is completed and they are now doing business therein.

BORN.

In this city, October 28th, to Mr. and Mrs. Walter Norman, a son.

FOR SALE.

The sheep, lands, building and everything needed to carry on the successful business in sheep and wool growing, of the late John Grant, in the Bath Canyon and Pine Hollow near Antelope Full particulars furnished and bids invited for entire property.

J. DUFF MCANDIE, Administrator,
11 Antelope, Wasco Co., Oregon.

FOR SALE.

Ranch at the mouth of John Day—good for grain, cattle or sheep. E. R. Wingate. Inquire of J. H. Dietzel, at at the trunk factory. 482½ acres at $7 per acre. o29-1w

Fresh burned lime can be had at the Hugh Glenn warehouse for $1.30 a barrel.

A Clever Trick.

It certainly looks like it, but there is really no trick about it. Anybody can try it who has lame back and weak kidneys, malaria or nervous troubles. We mean he can cure himself right away by taking Electric Bitters. This medicine tones up the whole system, acts as a stimulant to the Liver and Kidneys, is a blood purifier and nerve tonic. It cures constipation, headache, fainting spells, sleeplessness and melancholy. It is purely vegetable, a mild laxative, and restores the system to its natural vigor. Try Electric Bitters and be convinced that they are a miracle worker. Every bottle guaranteed. Only 50c a bottle at Blakeley & Houghton's drug store. 3

Bucklen's Arnica Salve.

The best salve in the world for cuts, bruises, sores, ulcers, salt rheum, fever sores, tetter, chapped hands, chilblains, corns, and all skin eruptions, and positively cures piles, or no pay required It is guaranteed to give perfect satisfaction, or money refunded. Price 25 cents per box. For sale by Blakeley and Houghton, druggists.

DR. GUNN'S IMPROVED LIVER PILLS

ONE FOR A DOSE.

Remove Pimples, Prevent Biliousness, Purify the Blood, Cure Headache and Dyspepsia. A movement of the bowels each day is necessary for health. They neither gripe nor sicken. To convince you, we will mail sample free, or full box for 25c. Sold by druggists. DR. BOSANKO CO. Phila. Pa.

Bob Moore, of LaFayette, Ind., says that for constipation he has found DeWitt's Little Early Risers to be perfect. They never gripe. Try them for stomach and liver troubles. Snipes-Kinersly Drug Co.

Win your battles against disease by acting promptly. One Minute Cough Cure produces immediate results. When taken early it prevents constipation. And in latter stages it furnishes prompt relief. Snipes-Kinersly Drug Co.

Old fashions in dress may be revived, but no old-fashioned medicine can replace Chamberlain's Colic, Cholera and Diarrhoea Remedy. For sale by Blakeley & Houghton.

Wood for Sale.

Oak and pine, leave orders at Richardsons blacksmith shop on Third street.
9-17 3mo H. H. FLEMMING.

Executor's Sale.

Notice is hereby given that by virtue of and in pursuance of an order of the County Court of the State of Oregon, for Wasco County, made and entered on the 6th day of September, 1898, in the matter of the estate of Thomas Oleson, deceased, that the undersigned, executor of said estate, will sell at public sale at the County Court House door, in Dalles City, Oregon, on

Tuesday, November 1, 1898.

at the hour of 2 o'clock in the afternoon of said day, the following described real property belonging to said estate, towit: E½ of the N W ¼; S W ¼ of the N E ¼ and the N E ¼ of the S W ¼, all in section 8, Tp 1 N, Range 12 E, W M, in Wasco County, Oregon. Said property will be sold to the highest bidder for cash in hand.
9-24tf R. F. GIBONS, Executor.

NOTICE FOR PUBLICATION.

U. S LAND OFFICE, THE DALLES, OR., OCTOBER 5, 1898.

Notice is hereby given that the following-named settler has filed notice of his intention to make final proof in support of his claim, and that said proof will be made before the Register and Receiver at The Dalles, Oregon, on Friday November 18, 1898, viz:

Irvin Julian,

of The Dalles; homestead application No. 4936, for the E½ SE¼, section fourteen, township one north, range fourteen east, W. M.

He names the following witnesses to prove his continuous residence upon and cultivation of said land, viz:

Issac Young, Charles Scaggs, Chris. English, James Gilberts, all of The Dalles, Oregon.
10-8—11 JAY P. LUCAS, Register.

Notice Final Settlement

Notice is hereby given that the undersigned has filed with the Clerk of the County Court of the State of Oregon for Wasco County, his final account as administrator of the estate of Thos. J. Sullivan, jr., and by order of said County Court the 7th day of November, 1898, at the hour of 2 o'clock p. m. is fixed as the time and the County Court room of said Court as the place for the hearing of said final account and objections thereto if any there be.
oct1-11 HORATIO FARGHER, Administrator.

THE GERMAN SPECIALIST

From Portland, Will Be at the Umatilla House Oct. 31, Nov. 1-2, 1998.

If you have a Chronic Catarrh, consultation is free of charge.

Do you blow mucus from the nose?

Are you troubled with bleeding of the nose?

Are the nostrils obstructed, making breathing difficult.

Are you hoarse at times?

Is the mucus dropping down from the back of nose into the throat?

Is your nose stopped up?

Is your hearing affected?

Is your throat sore at times?

Do you spit a good deal when rising in the morning?

Do you hem and hawk to clear your throat?

Catarrh is a dangerous disease, which leads into consumption.

Weak eyes cured; Cross eyes straightened without operation; Cataracts removed without a knife; Glasses fitted where all others have failed; Rupture and Hernia cured without trusses or operation, sure cure for kidneys. Chronic Rheumatism cured.

Do not fail to see the German Specialist. A friendly talk will cost you nothing, and is bound to result in a great deal of good to you. Will return monthly.

It's Human Nature.

This readiness to accept the wonderful and miraculous in preference to commonplace truth. A plausible and glib-tongued doctor can go from town to town curing, or trying to cure, people, and have a great influx of shekels, while every community in which the so-called doctor goes is supplied with quiet, learned practitionors, who have forgotten more than the fakir ever learned, and they can give you the best treatment within the reach of human knowledge. While your home doctors carry you from year to year, get up at all times of the night and are your servants during the day, and you pay them when you are well or able, the fakir gets the cash, and is gone forever. If your eyes are troubling you in any way, call on Prof. P. G. Daut, the only graduated optician or doctor of refraction in The Dalles, two doors west of Keller's bakery. I am here to stay, and guarantee all eye work.

PROF. P. G. DAUT.

Deafness Cannot be Cured

by local applications, as they cannot reach the diseased portion of the ear. There is only one way to cure deafness, and that is by constitutional remedies. Deafness is caused by an inflamed condition of the mucous lining of the Eustachian Tube. When this tube is inflamed you have a rumbling sound or imperfect hearing, and when it is entirely closed, Deafness is the result, and unless the inflammation can be taken out and this tube restored to its normal condition, hearing will be destroyed forever; nine cases out of ten are caused by catarrh, which is nothing but an inflamed condition of the mucous surfaces.

We will give One Hundred Dollars for any case of Deafness (caused by catarrh) that cannot be cured by Hall's Catarrh Cure. Send for circulars; free.

F. J. CHENEY & Co., Toledo, O.
Sold by Druggists, 75c. 6-10

The Chief Burgess of Milesburg, Pa. says DeWitt's Little Early Risers are the best pills he ever used in him family during forty years of house keeping. They cure constipation, sick headache and stomach and liver troubles. Small in size but great in results. Snipes-Kinsrly Drug Co.

AMERICAN SILVER TRUSS.

Is Used by Many

Leading institutions throughout the United States and Canada, and have been adopted by Guy's and Westminster Hospitals, London, England. In this Truss the principle hitherto so greatly desired has at last been achieved, that of firmly and constantly holding the rupture with a gentle hand-like pressure.

It does not pass around the hip like other trusses, but over the hips, the silver wire lying in the hollow of side, thereby allowing the free movement of the hips and limbs, allowing the wearer to stride out freely, and doing away with the fear and dread that something will go wrong that usually attends the wearing of other trusses.

Its lightness is featherweight in comparison with other trusses. It is so light the wearer scarcely knows he has anything on, and this is a great comfort, enabling the wearer to forget his ailments.

It can be altered by the wearer to the shape of the body, not being made of hardened steel, and can, with a little judicious and careful bending, be made stronger or weaker in pressure, as desired.

M. Z. Donnell, Druggist. The Dalles, Or.

A. AD. KELLER,

Renowned Old Oro Fino Saloon

90 Second St., second door from Court.

118 October 15
A. AD. KELLER
The Dalles, Or.
$0.90.
$1 worth of checks good for 10c drink, or cigar.
check with each purchase

THE DALLES, OREGON.

Tom Burke's and Homestead Whiskey

Specialty in Imported French Liquors and Cognac.

Best Domestic Liquors, Wines and Cigars.

The Largest and Best of August Buchler's Home-made Beer and Porter.

In Business Again

...R. B. HOOD...

—Has opened a—

Second Hand Store

In His New Building on

SECOND STREET.

He carries a full stock of new and second hand furniture, and is prepared to buy furniture of those who desire to leave the city paying a reasonable price for the same.

..COAL..

$6.50 PER TON DELIVERED.

For car load lots call on

E. KURTZ, Agent,

Tel. 38. The Dalles, Or.

The Columbia Packing Co.,

PACKERS OF

PORK and BEEF

MANUFACTURERS OF

Fine Lard and Sausages.

Curers of ★ BRAND

HAMS & BACON

DRIED BEEF, ETC.

Drugs Paints Oils Wall Paper Window Glass

Snipes-Kinersly Drug Co

129 Second Street,

THE DALLES, OREGON

WE DO

Job.... Printing

FIRST-CLASS WORK.
REASONABLE PRICES.

Chronicle Pub. Co.

THE DALLES, OREGON.

BUCKS.

Delaines, Cotswolds and Shropshire Rams for sale at reasonable prices.

C. A. BUCKLEY,
Grass Valley, Or.

Ask your grocer for Clarke & Falk's pure concentrated flavoring extracts. tf

LANE BROS.

GENERAL

Blacksmiths

...AND...

Horseshoers.

Wagon and Carriage Work.
Fish Brothers' Wagon.

Third and Jefferson. Phone 159

..CHAS. FRANK..

Butchers and Farmers

..Exchange..

Keeps on draught the celebrated COLUMBIA BEER, acknowledged the best beer in The Dalles, at the usual price. Come in, try it and be convinced. Also the Finest brands of Wines, Liquors and Cigars.

Sandwiches

of all Kinds always on hand.

J. S. SCHENK, President. H. M. BEAL, Cashier

First National Bank.

THE DALLES - - - OREGON

A General Banking Business transacted
Deposits received, subject to Sight Draft or Check.
Collections made and proceeds promptly remitted on day of collection.
Sight and Telegraphic Exchange sold on New York, San Francisco and Portland.

DIRECTORS

D. P. THOMPSON. JNO. S. SCHENCK.
ED. M. WILLIAMS, GEO. A. LIEBE.
H. M. BEALL.

FRENCH & CO.,

BANKERS.

TRANSACT A GENERAL BANKING BUSINES

Letters of Credit issued available in the Eastern States.

Sight Exchange and Telegraphic Transfers sold on New York, Chicago, St. Louis, San Francisco, Portland Oregon, Seattle Wash., and various points in Oregon and Washington.

Collections made at all points on favorable terms.

$2.50 The Lightest and Simplest of Plate Cameras. **$2.50**

Eastmans No. 2 Eureka Jr.

Makes Pictures 3¼x3¼ inches; weighs 12½ oz.

THE SNIPES-KINERSLY DRUG CO.

Kodaks, Cameras and Supplies.

THE DALLES, - - - OREGON.

Send for Catalogue.

CIGARS.

Where to Buy the Best.

9327

Sold at Retail in 30 Days by the

Snipes--Kinersly Drug Company.

Always fresh by being kept in the finest case in the state.

List of Cigars now on hand. All the leading brands 25c to 3 for 5 cents.

Mi Preferida, 25c.
La Integridad, 25c.
" " 3 for 50c

List of 2 for 25 cent Brands.

Estrella, High Life, Monogram, Maria Stuart, Henry the Fourth, General Arthur, Banquet Hall, Bouquet De Cayo, Hueso, The Ideal American.

List of 10 cent Brand.

Bouquet De Cayo, Hueso, Robt. Burns, General Arthur, Monogram, Banquet Hall, Captain General, La Preferencia.

Our 5 cent Brands.

Rothchilds, The Owl Brand, La Preferencia, Export.

2 for 5 cents.

Little Havanas, Blue Points.

Cigarettes, Etc.

Sales increasing every day.

DeWitt's Little Early Risers, The famous little pills.

O. R. & N. CO

DEPART FOR	TIME SCHEDULE. FROM DALLES.	ARRIVE FROM.
Fast Mail 11:50 p. m.	Salt Lake, Denver, Ft. Worth, Omaha, Kansas City, St. Louis, Chicago and East.	Fast Mail. 3:10 a. m.
Spokane Flyer 5:30 p. m.	Walla Walla, Spokane, Minneapolis, St. Paul, Duluth, Milwaukee, Chicago and East.	Spokane Flyer. 6:50 a. m.
8 p. m.	FROM PORTLAND. Ocean Steamships. All Sailing dates subject to change. For San Francisco—Nov. 1, 4, 7, 10, 13, 16, 19, 22, 25, 28.	4 p. m.
8 p. m. Ex.Sunday Saturday 10 p. m.	Columbia Rv. Steamers. To ASTORIA and Way Landings.	4 p. m. Ex.Sunday
6 a. m. Ex.Sunday	WILLAMETTE RIVER. Oregon City, Newberg, Salem & Way Land's.	4:30 p. m. Ex.Sunday
7 a. m, Tues,Thur. and Sat.	WILLAMETTE AND YAMHILL RIVERS. Oregon City, Dayton, and Way-Landings.	3:30 p. m. Mon.,Wed., and Fri.
6 a. m. Tue., Thur, and Sat.	WILLAMETTE RIVER. Portland to Corvallis, and Way-Landings.	4:30 p. m. Tue., Thur and Sat.
Lv Riparia daily except Saturday.	SNAKE RIVER. Riparia to Lewiston.	LEAVE LEWISTON, daily except Friday.

For full particulars call on O. R. & N. Co.'s agent The Dalles, or address

W. H. HURLBURT,
Gen. Pas. Agt., Portland, Or

NORTHERN PACIFIC RY.

RUNS

Pullman Sleeping Cars
Elegant Dining Cars
Tourist Sleeping Car

TO ST. PAUL, MINNEAPOLI, DULUTH, FARGO, GRAND FOR, CROOKSTON, WINNIPEG, HELENA an BUTTE

Through Tickets —TO—

CHICAGO
WASHINGTON
PHILADELPHIA
NEW YORK
BOSTON AND ALL
POINTS EAST and SOUTH

For information, time cards, maps and tickets, call on or write to

W. C. ALLAWAY, Agent,
The Dalles, Oregon
—OR—
A. D. ARLTON, Asst. G. P. A.,
25 Morrison Cor. Third, Portland Oregon

Just What You want.

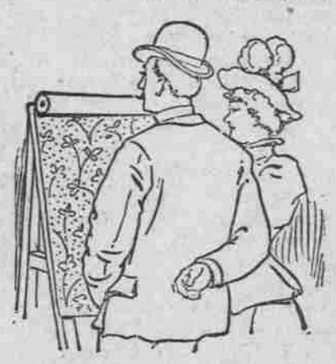

New ideas in Wall Paper here. Such wide variety as we are showing never before graced a single stock. Real imitation creton effects at ordinary prices. Good papers at cheap paper prices. Elegant designs, tasteful colorings, yours for a small price, at our store on Third street. Also a full line of house paints.

D. W. VAUSE, Third St.

DEPARTMENT OF THE INTERIOR, General Land Office, Washington, D. C., May 27, 1898. Notice is hereby given of the following Executive Order, restoring certain lands in the Cascade Range Forest Reserve to settlement and entry: "EXECUTIVE MANSION, Washington, D. C., April 29, 1898. In accordance with the provisions of the Act of June 4, 1897 (30 Stat., 36), upon the recommendation of the Secretary of the Interior, the west half of Township one South, of Range ten East, Willamette Meridian, Oregon, within the limits of the Cascade Range Forest Reserve, is hereby ordered restored to the public domain, after sixty days notice hereof, by publication, as required by law, it appearing that said tract is better adapted to agricultural than forest purposes WILLIAM McKINLEY."

The above land will be subject to entry at the United States Land Office, The Dalles, Oregon, on and after October 17, 1898.

Binger Hermann, Commissioner.