THE EXCELLENCE OF SYRUP OF FIGS is due not only to the originality and simplicity of the combination, but also to the care and skill with which it is manufactured by scientific processes known to the CALIFORNIA FIG SYRUP CO. only, and we wish to impress upon all the importance of purchasing the true and original remedy. As the genuine Syrup of Figs is manufactured by the CALIFORNIA FIG SYRUP CO. only, a knowledge of that fact will assist one in avoiding the worthless imitations manufactured by other parties. The high standing of the CALIFORNIA FIG SYRUP CO. with the medical profession, and the satisfaction which the genuine Syrup of Figs has given to millions of families, makes the name of the Company a guaranty of the excellence of its remedy. It is far in advance of all other laxatives, as it acts on the kidneys, liver and bowels without irritating or weakening them, and it does not gripe nor nauseate. In order to get its beneficial effects, please remember the name of the Company—

CALIFORNIA FIG SYRUP CO.
SAN FRANCISCO, Cal.
LOUISVILLE, Ky. NEW YORK, N. Y.

PERSONAL MENTION.

J. S. Henderson, of Hood River, is in the city.

Johnnie Johnson of Dufur, is in the city today.

E. E. Savage, of Hood River, is in the city today.

C A. Bell is in the city from Hood River today.

J. P. VanHoughton, of Hay Creek, is in the city today.

M. P. Isenberg is in the city from his home at Hood River.

Carl Williams arrived on the Dixon last night, and is visiting friends in the city.

Mrs. and Mrs. Vernon Koontz left on the boat this morning to visit Portland friends.

Mesdames Mary French and H. W. French left on the Dixon this morning for Hood River.

Chas. McAllister, an enterprising sheep man, of the sister state, is in the city from Glenwood.

State Superintendent of Public Instructions J. H. Ackerman is in the city today, attending the institute.

P. J. McGrail is in the city from his farm near Nansene. He informs us that threshing is almost finished in that section.

Miss Pearl Vanbibber, who has been visiting relatives in this vicinity for several weeks, returned to her home at Lyle yesterday.

Dr. A. P. Stowell, of Vancouver, arrived in the city yesterday. He visited the family of Chas. Stephens and left for Goldendale this morning.

Frank Button, of Hood River, arrived on the local, and is spending the day attending to business matters and shaking hands with old friends.

O. S. Watt, land and tax agent for the O. R. & N., was in the city yesterday negotiating a right-of-way through certain lands near Hood River.

CROPS AND WEATHER.

Very Encouraging Reports From All Parts of The Interior—Weather Assumes its Autumn Characteristics.

Showers with thunder, or the result of thunder-storm conditions, occurred on August 29th to 31st and September 3d, amounting to from a trace to 0.23 of an inch. The mean temperature for the week averaged 66°, which was 10° lower than for the preceding week and 3° higher than for the corresponding week of last year. During the same week of last year, heavy and general rain fell. The highest temperature during the week was 78°, on Friday; the lowest 40°, on Sunday morning.

In Union county, considerable grain is still to be cut; elsewhere it is practically all cut, though not threshed. In sections threshing is well along, in others it is about finished. Reports continue as to the favorable yield. One correspondent reports: "The grain crop this year, in quality and yield, is the best in fourteen years." Many correspondents report that the grain crop is up to all expectations, and as expectations were high, a good crop has resulted. Fall seeding has commenced. Some are seeding in the dust, in the hope that the rains will give it proper position.

One correspondent reports: "Prunes, early apples, blackberries and peaches are abundant, and are being shipped to a considerable extent. Threshing is over, and a larger grain crop than usual has been stored away. Baled hay and straw, potato patches, cornfields, clipped meadows, and numerous fat cattle wandering over the opens, all indicate comfort for man and beast during the coming winter."

Another reports: "Clover and alfalfa have been cut twice, and are growing again for pasture."

Fruit is maturing and being shipped. Prune drying is active. Melons and peaches are good crops. There are no adverse reports from field, orchard or range. Crops are good and the people are satisfied with the results. Within a few weeks all crops will be gathered, and work commenced for next year's crops.

The weather conditions have assumed their their characteristics. Cooler nights with warm days will prevail, until the winter storm conditions appear.

THE LADIES.

The pleasant effect and perfect safety with which ladies may use Syrup of Figs, under all conditions, makes it their favorite remedy. To get the true and genuine article, look for the name of the California Fig Syrup Co., printed near the bottom of the package. For sale by all druggists.

School Notice.

To Parents and Guardians:

Students failing of promotion at the close of the spring term, and those doing advanced work during the summer, should report for examination, by their respective teachers at the new High School building at 9 a. m. Saturday, Sept. 10th. Intending new students (except beginners in the first primary) should also report any time Saturday for assignment to schools and classes.

9-3 1wk JOHN GAVIN, City Superintendent.

DR. GUNN'S IMPROVED LIVER PILLS
ONE FOR A DOSE.
Remove Pimples, Prevent Biliousness, Purify the Blood, Cure Headache and Dyspepsia. A movement of the bowels each day is necessary for health. They neither gripe nor sicken. To convince you, we will mail sample free, or full box for 25c. Sold by druggists. DR. BOSANKO CO. Phila. Pa.

Music.

I wish to announce to the public that I will teach a limited number of pupils on the cornet or piano. Instructions in harmony and thorough base will be given free with piano lessons. Prices reasonable. For further information call at my residence on East Fourth St.

Sept. 1 tf ALBERT T. BALDWIN.

ESTRAY.

An iron grey gelding, brand indistinct, looks like a quarter circle with a bar under it, ⌒. The animal is unbroken. Came to my place at Nansene, 17 miles south of The Dalles. The owner can have same by proving property and paying all charges. ED WILSON.

Sept. 1, 1mo.

The Chief Burgess of Milesburg, Pa., says DeWitt's Little Early Risers are the best pills he ever used in him family during forty years of house keeping. They cure constipation, sick headache and stomach and liver troubles. Small in size but great in results. Snipes-Kinserly Drug Co.

Look Out.

All persons using the city water for irrigating purposes are warned that any infringement of the rules will be strictly enforced. J. B. CROSSEN, Supt.

Order your fruite, vegetables and fish from Stadelman Commission Co. Phone 345.

Use Clarke & Falk's Floral Lotion for unburn and wind chafing. ft

Clarke & Falk have the purest and strongest Paris Green in the market. *

Everybody reads THE CHRONICLE.

Decided Advantages of the
Vive Camera Construction
OVER THAT OF ANY OTHER.

1898 Vives stand **Superiority** unique and exclusive for

- Compactness
- Lightness
- Simplicity
- Durability
- Universality of Work
- Perfect Photographic Results
- Superiority of Lenses
- Multiplicity of Exposures
- Suitability for either glass plates or Cut Films or both
- Requiring no Holders whatever
- Quality of Leather Covering and Finish Unequaled
- Simplest Shutter with greatest Latitude for Exposures
- Finest Snap-Shot results
- Perfect Flash Light Pictures
- Doing anything photographic

FOR SALE BY
CLARK & FALK,
The Dalles, Oregon.

General Debility and Loss of Flesh

Scott's Emulsion has been the standard remedy for nearly a quarter of a century. Physicians readily admit that they obtain results from it that they cannot get from any other flesh-forming food.

There are many other preparations on the market that pretend to do what

SCOTT'S EMULSION

does, but they fail to perform it. The pure Norwegian Cod-liver Oil made into a delightful cream, skillfully blended with the Hypophosphites of Lime and Soda, which are such valuable tonics, makes this preparation an ideal one and checks the wasting tendency, and the patient almost immediately commences to put on flesh and gain a strength which surprises them.

Be sure you get SCOTT'S Emulsion. See that the man and fish are on the wrapper.
50c. and $1.00, all druggists.
SCOTT & BOWNE, Chemists, New York.

A CRITICAL TIME

During the Battle at Santiago.

SICK OR WELL, A RUSH NIGHT AND DAY.

The Packers at the Battle of Santiago de Cuba Were all Heroes—Their Heroic Efforts in Getting Ammunition and Rations to the Front Saved the Day.

P. E. Butler, of pack-train No. 3, writing from Sandiago, De Cuba, on July 23d, says: "We all had diarrhoea in more or less violent form, and when we landed we had no time to see a doctor, for it was a case of rush and rush night and day to keep the troops supplied with ammunition and rations, but thanks to Chamberlain's Colic, Cholera and Diarrhoea Remedy, we were able to keep at work and keep our health; in fact, I sincerely believe that at one critical time this medicine was the indirect saviour of our army, for if the packers had been unable to work there would have been no way of getting supplies to the front. There were no roads that a wagon train could use. My comrad and myself had the good fortune to lay in a supply of this medicine for our pack-train before we left Tampa, and I know in four cases it absolutely saved life."

The above letter was written to the manufacturers of this medicide, the Chamberlain Medicine Co., Des Moines, Iowa. For sale by Blakeley and Houghton.

Wheelmen's Day.

Oregon State Fair, September 24, 1898

The Southern Pacific has made a rate of one fare for the round trip from any point on their lines in Oregon. There will be thousands of wheels at the fair on this day. The fastest races ever seen in the Northwest. Tandem, quads and sextetts, with professional riders. Grand bicycle parade. Only one fare to see this grand display of wheels and the races.

Bucklen's Arnica Salve.

The best salve in the world for cuts, bruises, sores, ulcers, salt rheum, fever sores, tetter, chapped hands, chilblains, corns, and all skin eruptions, and positively cures piles, or no pay required It is guaranteed to give perfect satisfaction, or money refunded. Price 25 cents per box. For sale by Blakeley and Houghton, druggists.

Notice.

Louie Comine who has been left almost destitue by the loss of his home, and stock of valuable stone, is desirous to do stone cutting and supply monuments, headstones or anything in this line. Persons needing anything he carries will help one of the sufferers of the late fire by calling on him and examining his designs or writing to him and making known their wants. He can be found at the west side of the Fourth street bridge. Sept. 1, tf

NOTICE.

Board for school children. Rates $14 per month, including washing.

8-16-1m. MRS. F. DREWS.

Drugs Paints Oils Wall Paper Window Glass

Snipes-Kinersly Drug Co
129 Second Street,
THE DALLES, OREGON

Just What You want.

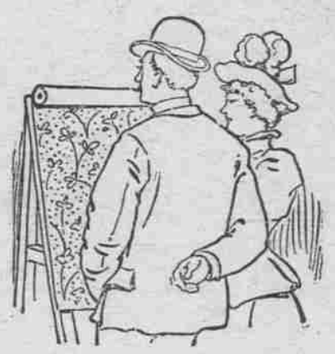

New ideas in Wall Paper here. Such wide variety as we are showing never before graced a single stock. Real imitation creton effects at ordinary prices. Good papers at cheap paper prices. Elegant designs, tasteful colorings, yours for a small price, at our store on Third street. Also a full line of house paints.

D. W. VAUSE, Third St.

LANE BROS.
GENERAL
Blacksmiths
...AND...
Horseshoers.
Wagon and Carriage Werk.
Fish Brothers' Wagon.
Third and Jefferson. Phone 159

Take Your Meals at the
Clarendon Restaurant.
JOHN DONOHUE, Prop.
The Clarendon is the best Restaurant in The Dalles.
Meals at All Hours.
Second St. The Dalles, Or.

Sheep for Sale.

Band of fine stock sheep, between 2500 and 2600 head; (about 900 lambs, balance old sheep.) Price $2.50 per head. Ample range and hay for 2000. Will sell either sheep or hay or both. Inquire at this office. 8-27—3w

NORTHERN PACIFIC RY.

RUNS

Pullman Sleeping Cars
Elegant Dining Cars
Tourist Sleeping Car

TO ST. PAUL, MINNEAPOLI, DULUTH, FARGO, GRAND FOR, CROOKSTON, WINNIPEG, HELENA an, BUTTE

Through Tickets —TO—
CHICAGO
WASHINGTON
PHILADELPHIA
NEW YORK
BOSTON AND ALL POINTS EAST and SOUTH

For information, time cards, maps and tickets, cal on or write to
W. C. ALLAWAY, Agent, The Dalles, Oregon
—OR—
A. D. ARLTON, Asst. G. P. A., 25 Irison Cor. Third, Portland Oregon

Eastern Oregon State Normal School
Weston, Or.

The most successful years work of the State Normal School at Weston, Oregon, closed last June with the graduation of twenty students.

Fall Term Opens Sept. 5, 1898.

Full course of study, scientific and professional, vocal and instrumental music.

Healthful location, good society, and pleasant surroundings.

Board in families from $2.50 to $3.50. Rooms for those who desire to board themselves can be had at reasonable rates.

..BOARDING HALL..

Boarding hall for young ladies in connection with the school, under the careful supervision of a matron. Board, fuel and lights at $2.50 to $3.50 per week.

Catalogues and information furnished upon application.

..ST. MARY'S ACADEMY..
Under the direction of the
Sisters of the Holy Names of Jesus and Mary.
THE DALLES, - - OR.

This Institution is pleasantly situated near the Columbia on the line of the Union Pacific; thence it is easy of excess for all those who desire to secure a comfortable home and a progressive seat of learning for their daughters or wards. The location of the Academy is one of the most healthy on the Pacific slope, this portion of Oregon being proverbial for its pure water, bracing air and pieturesque scenery. The Academy is incorporated and authorized by the State to confer Academic honors.

Board and tuition per Scholastic year, $160. Studies will be resumed Monday, September 5th. For detailed information apply to the Sister Superior. aug21-1m

HARRY LIEBE,
PRACTICAL
Watchmaker and Jeweler
All work promptly attended to, and warranted.
174 VOGT BLOCK

Smoke Cigars.

Why do we retail more Cigars than others?

Why do smokers go out of their way and pass cigars of the same grade?

Not because we have better cigars or better brands, or any greater variety; no, not that.

Why, because we have the finest cigar case in the state and keep our cigars in better condition.

Snipes-Kinersly Drug Co.

O. R. & N. CO

DEPART FOR	TIME SCHEDULE. FROM DALLES.	ARRIVE FROM.
Fast Mail 11:50 p. m.	Salt Lake, Denver, Ft. Worth, Omaha, Kansas City, St. Louis, Chicago and East.	Fast Mail. 3:10 a. m.
Spokane Flyer 5:30 p. m.	Walla Walla, Spokane, Minneapolis, St. Paul, Duluth, Milwaukee, Chicago and East.	Spokane Flyer. 6:50 a. m.
8 p. m.	FROM PORTLAND. Ocean Steamships. All Sailing dates subject to change. For San Francisco—Sept. 1, 6, 11, 16, 21 and 26	4 p. m.
7 p. m.	TO ALASKA—Sail Sept. 17	5 p. m.
8 p. m. Ex.Sunday; Saturday 10 p. m.	Columbia Rv. Steamers. To ASTORIA and Way Landings.	4 p. m. Ex.Sunday
6 a. m. Ex.Sunday	WILLAMETTE RIVER. Oregon City, Newberg, Salem & Way Land's.	4:30 p. m. Ex.Sunday
7 a. m. Tues.,Thur. and Sat.	WILLAMETTE AND YAMHILL RIVERS. Oregon City, Dayton, and Way-Landings.	3:30 p. m. Mon.,Wed., and Fri.
6 a. m. Tue.,Thur, and Sat.	WILLAMETTE RIVER. Portland to Corvallis, and Way-Landings.	4:30 p. m. Tue., Thur, and Sat.
Lv Riparia daily except Saturday.	SNAKE RIVER. Riparia to Lewiston.	LEAVE LEWISTON. daily except Friday.

For full particulars call on O. R. & N. Co.'s agent The Dalles, or address
W. H. HURLBURT, Gen. Pas. Agt., Portland, Or

EAST and SOUTH via
The Shasta Route
—OF THE—
Southern Pacific Comp'y.
Trains leave and are due to arrive at Portland.

LEAVE.		
*6:00 P. M.	OVERLAND EXpress, Salem, Roseburg, Ashland, Sacramento, Ogden, San Francisco, Mojave, Los Angeles, El Paso, New Orleans and East	
*8:30 A. M.	Roseburg and way stations	P. M
Daily except Sundays	Via Woodburn for Mt. Angel, Silverton, West Scio, Brownsville, Springfield and Natron	Daily except Sundays.
17:30 A. M.	Corvallis and way stations	:50 P. M

INDEPENDENCE PASSENGER. Express train Daily (except Sunday).

4:50 p. m.	Lv....Portland....Ar.	8:25 a. m
7:30 p. m.	Ar..McMinnville..Lv.	5:50 a. m
8:30 p. m.	Ar..Independence..Lv.	4:50 a. m

*Daily. †Daily, except Sunday.

DINING CARS ON OGDEN ROUTE.
PULLMAN BUFFET SLEEPERS
AND SECOND-CLASS SLEEPING CARS
Attached to all Through Trains.

Direct connection at San Francisco with Occidental and Oriental and Pacific mail steamship lines for JAPAN and CHINA. Sailing dates on application.

Rates and tickets to Eastern points and Europe. Also JAPAN, CHINA, HONOLULU and AUSTRALIA, can be obtained from
J. B. KIRKLAND, Ticket Agent.

Through Ticket Office, 134 Third street, where through tickets to all points in the Eastern States, Canada and Europe can be obtained at lowest rates from
J. B. KIRKLAND, Ticket Agent.

All above trains arrive at and depart from Grand Central Station, Fifth and Irving streets

YAMHILL DIVISION.
Passenger Depot, foot of Jefferson street.

Leave for OSWEGO, daily, except Sunday, at 7:20 a. m.; 12:30, 1:55, 5:15, 6:25, **8:05 p. m. (and 11:30 p. m. on Saturday only, and 9:00 a. m and 3:30 p. m. on Sundays only). Arrive at Portland daily at *6:40 and 8:30 a m.; and 1:35, *4:15, 6:20 and 7:55 p. m., (and 10:05 a. m, 3:15 5:10 p. m. on Sundays only).

Leave for Sheridan, week days, at 4:30 p. m Arrive at Portland, 9:30 a. m.

Leave for AIRLIE on Monday, Wednesday and Friday at 9:40 a. m. Arrive at Portland, Tuesday, Thursday and Saturday at 3:05 p. m.

*Except Sunday. **Except Saturday.

R. KOEHLER, Manager. G. H. MARKHAM, Asst. G. F. & Pass. Agt

The Columbia Packing Co.,
PACKERS OF
PORK and BEEF
MANUFACTURERS OF
Fine Lard and Sausages.
Curers of ★ BRAND
HAMS & BACON
DRIED BEEF, ETC.

J. S. SCHENK, President. H. M. BEALL, Cashier
First National Bank.
THE DALLES - - - OREGON
A General Banking Business transacted
Deposits received, subject to Sight Draft or Check.
Collections made and proceeds promptly remitted on day of collection.
Sight and Telegraphic Exchange sold on New York, San Francisco and Portland.
DIRECTORS.
D. P. THOMPSON. JNO. S. SCHENCK.
ED. M. WILLIAMS, GEO. A. LIEBE.
H. M. BEALL.