THE EXCELLENCE OF SYRUP OF FIGS

is due not only to the originality and simplicity of the combination, but also to the care and skill with which it is manufactured by scientific processes known to the CALIFORNIA FIG SYRUP CO. only, and we wish to impress upon all the importance of purchasing the true and original remedy. As the genuine Syrup of Figs is manufactured by the CALIFORNIA FIG SYRUP CO. only, a knowledge of that fact will assist one in avoiding the worthless imitations manufactured by other parties. The high standing of the CALIFORNIA FIG SYRUP CO. with the medical profession, and the satisfaction which the genuine Syrup of Figs has given to millions of families, makes the name of the Company a guaranty of the excellence of its remedy. It is far in advance of all other laxatives, as it acts on the kidneys, liver and bowels without irritating or weakening them, and it does not gripe nor nauseate. In order to get its beneficial effects, please remember the name of the Company—

CALIFORNIA FIG SYRUP CO.

SAN FRANCISCO, Cal.
LOUISVILLE, Ky. NEW YORK, N. Y.

PERSONAL MENTION.

J. K. McGregor, of Mosier, is in the city.

J. C. Evans, of Boyd, is in the city today.

Rev. DeForest went to Cascades Locks yesterday.

N. H. Goetzen is in from his home at Grass Valley.

A. J. Anderson went below on this morning's boat.

Mrs. Andrew Kellar returned from Stevenson last night.

James E. Hackett, the Pendleton sheep-buyer, is in the city.

R. B. Hood was a passenger for Portland on the boat this morning.

Edward Jenkins returned last evening from camp on Rock Creek.

Brof. Landers will return on the boat this evening from camp at the Cascade Locks.

Mrs. O. Barrett returned yesterday afternoon from camp at the Cascade Locks.

Bert Barrett returned last night from a month's outing at Rock Creek, Washington.

Mr. and Mrs. A. J. Tolmie "pulled up stakes" at Camp Tomale yesterday and returned home.

Mrs. J. M. Wilson and Mrs. Jos. T. Peters and children returned from Portland on yesterday's boat.

Mrs. Sheldon and Miss Golden visited the family of Mr. Parrott, in this city, yesterday, and left for Portland this morning.

Mr. and Mrs. J. W. Wench, who have been visiting the family of Mr. Anderson, on Chenoweth, left for their home in Iowa, today.

Mr. and Mrs. Julius Wiley leave this evening to take charge of the hotel at Moro. Their many friends in The Dalles wish them success in their new venture.

I. C. Nickelsen and daughter, Julia, returned from Astoria yesterday. They were joined at the Locks by Miss Clara, who returned with them.

Deafness Cannot be Cured

by local applications, as they cannot reach the diseased portion of the ear. There is only one way to cure deafness, and that is by constitutional remedies. Deafness is caused by an inflamed condition of the mucous lining of the Eustachian Tube. When this tube is inflamed you have a rumbling sound or imperfect hearing, and when it is entirely closed, Deafness is the result, and unless the inflammation can be taken out and this tube restored to its normal condition, hearing will be destroyed forever; nine cases out of ten are caused by catarrh, which is nothing but an inflamed condition of the mucous surfaces.

We will give One Hundred Dollars for any case of Deafness (caused by catarrh) that cannot be cured by Hall's Catarrh Cure. Send for circulars; free.

F. J. CHENEY & Co., Toledo, O.
Sold by Druggists, 75c. 6-10

TYGH VALLEY ROLLER MILL

At all times flour equal to the best for sale at Tygh Valley Roller Mills, at prices to suit the times. Also mill feed.

W. M. McCORKLE, Prop.
mch16-6m

Bucklen's Arnica Salve.

The best salve in the world for cuts, bruises, sores, ulcers, salt rheum, fever sores, tetter, chapped hands, chilblains, corns, and all skin eruptions, and positively cures piles, or no pay required. It is guaranteed to give perfect satisfaction, or money refunded. Price 25 cents per box. For sale by Blakeley and Houghton, druggists.

"I have used Chamberlain's Cough Remedy in my family for years and always with good results," says W. B. Cooper, of El Rio, Cal. "For small children we find it especially effective." For sale by Blakeley & Houghton.

NOTICE.

Board for school children. Rates $14 per month, including washing.

8-16-1m. MRS. F. DREWS.

More than twenty million free samples of DeWitt's Witch Hazel Salve have been distributed by the manufacturers. What better proof of their confidence in it's merits do you want? It cures piles, burns, scalds, sores, in the shortest space of time. Snipes-Kinersly Drug Company.

DeWitt's Witch Hazel Salve has the largest sale of any salve in the world. This fact and its merit has led dishonest people to attempt to counterfeit it. Look out for the man who attempts to deceive you when you call for DeWitt's Witch Hazel Salve, the great pile cure. Snipes-Kinersly Drug Co.

A Beautiful Present

In order to further introduce **ELASTIC STARCH** (Flat Iron Brand), the manufacturers, J. C. Hubinger Bros. Co., of Keokuk, Iowa, have decided to **GIVE AWAY** a beautiful present with each package of starch sold. These presents are in the form of

Beautiful Pastel Pictures

They are 13x19 inches in size, and are entitled as follows:

Lilacs and Pansies.

—

Pansies and Marguerites.

Wild American Poppies.

—

Lilacs and Iris.

These rare pictures, four in number, by the renowned pastel artist, R. LeRoy, of New York, have been chosen from the very choicest subjects in his studio and are now offered for the first time to the public.

The pictures are accurately reproduced in all the colors used in the originals, and are pronounced by competent critics, works of art.

Pastel pictures are the correct thing for the home, nothing surpassing them in beauty, richness of color and artistic merit.

One of these pictures will be given away with each package of **Elastic Starch** purchased of your grocer. It is the best laundry starch on the market, and is sold for 10 cents a package. Ask your grocer for this starch and get a beautiful picture.

ALL GROCERS KEEP ELASTIC STARCH. ACCEPT NO SUBSTITUTE

MAGAZINE

CYCLONE CAMERAS

Revolutionize Amateur Photography.

12 Pictures In 12 Seconds.

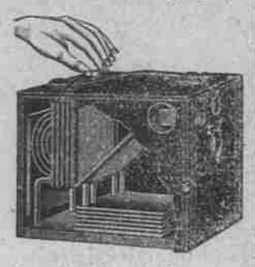

Easy to work. Simple of Construction. Moderate in price. No extras.

...Made in Three Sizes...

No. 1—For pictures 2½ x 2½ $3.50
No. 2— " " 3¼ x 4¼ $6.00
No. 3— " " 4 x 5 ..... $10.00

One turn of the button does it.

Superior Lens, Universal Focus, Automatic Shutter. Always Set. This Camera makes 12 pictures without reloading.

Call and see samples or write for catalogue.

M. Z. DONNELL, Agent.

Take Your Meals at the

Clarendon Restaurant.

JOHN DONOHUE, Prop.

The Clarendon is the best Restaurant in The Dalles.

Meals at All Hours.

Second St. The Dalles, Or.

Cash in Your Checks.

All county warrants registered prior to July 21, 1894, will be paid at my office. Interest ceases after August 27 1898.

C. L. PHILLIPS,
County Treasurer.

Look Out.

All persons using the city water for irrigating purposes are warned that any infringement of the rules will be strictly enforced.

J. B. CROSSEN, Supt.

Truth wears well. People have learned that DeWitt's Little Early Risers are reliable little pills for regulating the bowels, curing constipation and sick headache. They don't gripe. Snipes-Kinersly Drug Co.

You invite disappointment when you experiment. DeWitt's Little Early Risers are pleasant, easy, thorough little pills. They cure constipation and sick headache just as sure as you take them. Snipes-Kinersly Drug Co.

Cheap Excursion Rates.

To the Oregon State Fair, September 22d to 30th, 1898. Just think of it! Only one fare for the round trip on the Southern Pacific lines in Oregon to see the highest class of attractions, exciting sports and entertainments every day. Special days all through the fair. One fare for the round trip takes you to the great exhibition and home again.

The Rev. W. B. Costley, of Stockbridge, Ga., while attending to his pastoral duties at Ellenwood, that state, was attacked by cholera morbus. He says: "By chance I happened to get hold of a bottle of Chamberlain's Colic, Cholera and Diarrhoea Remedy, and I think it was the means of saving my life. It relieved me at once." For sale by Blakeley & Houghton.

The Best Remedy for Flux.

Mr. John Mathias, a well known stock dealer of Pulaski, Ky., says: "After suffering for over a week with flux, and my physician having failed to relieve me, I was advised to try Chamberlain's Colic, Cholera and Diarrhoea Remedy, and have the pleasure of stating that the half of one bottle cured me." For sale by Blakeley & Houghton.

Use Clarke & Falk's Floral Lotion for sunburn and wind chafing. tf

One Minute Cough Cure, cures.
That is what it was made for.

Drugs Paints Oils Wall Paper Window Glass

Snipes-Kinersly Drug Co

129 Second Street,
THE DALLES, OREGON

Just What You want.

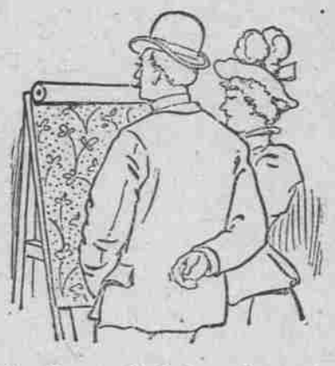

New ideas in Wall Paper here. Such wide variety as we are showing never before graced a single stock. Real imitation creton effects at ordinary prices. Good papers at cheap paper prices. Elegant designs, tasteful colorings, yours for a small price, at our store on Third street. Also a full line of house paints.

D. W. VAUSE, Third St.

LANE BROS.

GENERAL

Blacksmiths

...AND...

Horseshoers.

Wagon and Carriage Work.
Fish Brothers' Wagon.

Third and Jefferson. Phone 159

NOTICE.

Notice is hereby given that an order has been duly made, rendered by the Honorable County Court of the State of Oregon for Wasco County, on the 6th day of July, 1898, changing the name of the undersigned from Konrad Lohrli to Konrad Lohrli Houser, and that an application will be made to said Court on Wednesday, the 7th day of September, 1898, at 10 o'clock A. M. of said day, for a certificate of such change of name, to be issued and provided by law.

Dated this 15th day of July, 1898.

jy19-1 KONRAD LOHRLI.

NOTICE.

A meeting of the East End Hose Company will be held Wednesday evening to ascertain the condition of the hose as well as to see the loss sustained in the recent fire. A drill will also be held. All members are urgently requested to be present. By order of the foreman,

JOS. SCHOOLING.

Farmers, Attention.

The Southern Pacific has decided to make the extremely low rate of one fare for the round trip to the Oregon State Fair, September 22d to 30th, 1898, from any point in the state on their lines. There were hundreds of campers last year. Take your summer vacation and camp at the fair and see a grand exhibit of what Oregon can raise. One fare going and returning home.

DeWitt's Witch Hazel Salve
Cures Piles, Scalds, Burns.

Regulator Line

The Dalles, Portland and Astoria Navigation Co.'

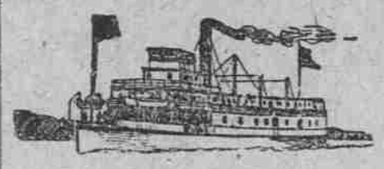

Strs. Regulator & Dalles City

FREIGHT AND PASSENGER LINE
BETWEEN
The Dalles, Hood River, Cascade Locks and Portland daily, except Sunday.

Are you going { DOWN THE VALLEY OR TO EASTERN OREGON ?

If so, save money and enjoy a beautiful trip on the Columbia. The west-bound train arrives at The Dalles in ample time for passengers to take the steamer, arriving in Portland in time for the outgoing Southern and Northern trains; East-bound passengers arriving in The Dalles in time to take the East-bound train.

For further information apply to

J. N. HARNEY, Agent,
Oak Street Dock, Portland, Oregon.
Or W. C. ALLAWAY, Gen. Agt.,
The Dalles, Oregon

NORTHERN PACIFIC RY.

RUNS

Pullman Elegant Tourist Sleeping Cars
Dining Cars
Sleeping Car

TO

ST. PAUL
MINNEAPOLI
DULUTH
FARGO
GRAND FOR
CROOKSTON
WINNIPEG
HELENA an
BUTTE

Through Tickets

—TO—

CHICAGO
WASHINGTON
PHILADELPHIA
NEW YORK
BOSTON AND ALL
POINTS EAST and SOUTH

For information, time cards, maps and tickets cal on or write to

W. C. ALLAWAY, Agent,
The Dalles, Oregon
—OR—
A. D. ARLTON, Asst. G. P. A.,
25 rrison Cor. Third, Portland Oregon

The Columbia Packing Co.,

PACKERS OF

PORK and BEEF

MANUFACTURERS OF

Fine Lard and Sausages.

Curers of ★ BRAND

HAMS & BACON

DRIED BEEF, ETC.

J. S. SCHENK, President. H. M. BEALL, Cashier

First National Bank.

THE DALLES - - - OREGON

A General Banking Business transacted
Deposits received, subject to Sight Draft or Check.
Collections made and proceeds promptly remitted on day of collection.
Sight and Telegraphic Exchange sold on New York, San Francisco and Portland.

DIRECTORS

D. P. THOMPSON. JNO. S. SCHENCK.
ED. M. WILLIAMS, GEO. A. LIEBE.
H. M. BEALL.

HARRY LIEBE,

PRACTICAL

Watchmaker and Jeweler

All work promptly attended to, and warranted.

174 VOGT BLOCK

EAST and SOUTH via

The Shasta Route

—OF THE—

Southern Pacific Comp'y.

Trains leave and are due to arrive at Portland.

LEAVE.		
*6:00 P. M.	OVERLAND Express, Salem, Roseburg, Ashland, Sacramento, Ogden, San Francisco, Mojave, Los Angeles, El Paso, New Orleans and East	
*8:30 A. M.	Roseburg and way stations	P. M
Daily except Sundays	Via Woodburn for Mt. Angel, Silverton, West Scio, Brownsville, Springfield and Natron	Daily except Sundays.
17:30 A. M.	Corvallis and way stations	:50 P. M

INDEPENDENCE PASSENGER. Express train Daily (except Sunday).

4:50 p. m.	Lv. ...Portland... Ar.	8:25 a. m
7:30 p. m.	Ar. ..McMinnville.. Lv.	5:50 a. m
8:20 p. m.	Ar. ..Independence.. Lv.	4:50 a. m

*Daily. †Daily, except Sunday.

DINING CARS ON OGDEN ROUTE.

PULLMAN BUFFET SLEEPERS AND SECOND-CLASS SLEEPING CARS Attached to all Through Trains.

Direct connection at San Francisco with Occidental and Oriental and Pacific mail steamship lines for JAPAN and CHINA. Sailing dates on application.

Rates and tickets to Eastern points and Europe. Also JAPAN, CHINA, HONOLULU and AUSTRALIA, can be obtained from

J. B. KIRKLAND, Ticket Agent.

Through Ticket Office, 134 Third street, where through tickets to all points in the Eastern States, Canada and Europe can be obtained at lowest rates from

J. B. KIRKLAND, Ticket Agent.

All above trains arrive at and depart from Grand Central Station, Fifth and Irving streets

YAMHILL DIVISION.
Passenger Depot, foot of Jefferson street.

Leave for OSWEGO, daily, except Sunday, at 7:20 a. m.; 12:30, 1:55, 5:15, 6:25, **8:05 p. m. (and 11:30 p. m. on Saturday only, and 9:00 a. m and 3:30 p. m. on Sundays only). Arrive at Portland daily at *6:40 and 8:30 a. m.; and 1:35, *4:15, 6:20 and 7:55 p. m., (and 10:05 a. m., 3:15 5:10 p. m. on Sundays only).

Leave for Sheridan, week days, at 4:30 p. m Arrive at Portland, 9:30 a. m.

Leave for AIRLIE on Monday, Wednesday and Friday at 9:40 a. m. Arrive at Portland, Tuesday, Thursday and Saturday at 3:05 p. m.

*Except Sunday. **Except Saturday.

R. KOEHLER, Manager. G. N. MARKHAM, Asst. G. F. & Pass. Agt

O. R. & N. CO

DEPART FOR	TIME SCHEDULE. FROM DALLES.	ARRIVE FROM.
Fast Mail 11:50 p. m.	Salt Lake, Denver, Ft. Worth, Omaha, Kansas City, St. Louis, Chicago and East.	Fast Mail. 3:10 a. m.
Spokane Flyer 5:30 p. m.	Walla Walla, Spokane, Minneapolis, St. Paul, Duluth, Milwaukee, Chicago and East.	Spokane Flyer. 6:50 a. m.
8 p. m.	FROM PORTLAND. Ocean Steamships. All Sailing dates subject to change. For San Francisco—August 7, 12, 17, 22, and 27.	4 p. m.
7 p. m.	TO ALASKA—Sail Aug. 8, 28.	5 p. m.
8 p. m. Ex.Sunday Saturday 10 p. m.	Columbia Rv. Steamers. TO ASTORIA and Way Landings.	4 p. m. Ex.Sunday
6 a. m. Ex.Sunday	WILLAMETTE RIVER. Oregon City, Newberg, Salem & Way Land's.	4:30 p. m. Ex.Sunday
7 a. m. Tues, Thur. and Sat.	WILLAMETTE AND YAMHILL RIVERS. Oregon City, Dayton, and Way-Landings.	3:30 p. m. Mon., Wed., and Fri.
6 a. m. Tue., Thur, and Sat.	WILLAMETTE RIVER. Portland to Corvallis, and Way-Landings.	4:30 p. m. Tue., Thur, and Sat.
Lv Riparia 1:45 a. m. Mon., Wed. Friday.	SNAKE RIVER. Riparia to Lewiston.	LEAVE LEWISTON. 5:45 a. m. Sun., Tues. and Thur.

For full particulars call on O. R. & N. Co.'s agent The Dalles, or address

W. H. HURLBNRT,
Gen. Pas. Agt., Portland, Or

Smoke Cigars.

Why do we retail more Cigars than others?

Why do smokers go out of their way and pass cigars of the same grade?

Not because we have better cigars or better brands, or any greater variety; no, not that.

Why, because we have the finest cigar case in the state and keep our cigars in better condition.

Snipes-Kinersly Drug Co.

$2.50 The Lightest and Simplest of Plate Cameras. **$2.50**

Eastmans No. 2 Eureka Jr.

Makes Pictures 3¼x3¼ inches; weighs 12½ ozs

THE SNIPES-KINERSLY DRUG CO.
Kodaks, Cameras and Supplies.
THE DALLES, - - - OREGON.
Send for Catalogue.