THE EXCELLENCE OF SYRUP OF FIGS

is due not only to the originality and simplicity of the combination, but also to the care and skill with which it is manufactured by scientific processes known to the CALIFORNIA FIG SYRUP CO. only, and we wish to impress upon all the importance of purchasing the true and original remedy. As the genuine Syrup of Figs is manufactured by the CALIFORNIA FIG SYRUP CO. only, a knowledge of that fact will assist one in avoiding the worthless imitations manufactured by other parties. The high standing of the CALIFORNIA FIG SYRUP CO. with the medical profession, and the satisfaction which the genuine Syrup of Figs has given to millions of families, makes the name of the Company a guaranty of the excellence of its remedy. It is far in advance of all other laxatives, as it acts on the kidneys, liver and bowels without irritating or weakening them, and it does not gripe nor nauseate. In order to get its beneficial effects, please remember the name of the Company—

CALIFORNIA FIG SYRUP CO.

SAN FRANCISCO, Cal.
LOUISVILLE, Ky. NEW YORK, N. Y.

PERSONAL MENTION.

J. R. Sears, of Oregon City, is in the city.

Miss Ella Rice returned from camp at Wind River, last evening.

Mrs M. T. Nolan returned last night from a visit to Long Beach.

Mr. and Mrs. Robert Kelly, left for Salem this afternoon.

County Clerk Kelsay went below on the afternoon train today.

Al Lyle was among the passengers for Portland this afternoon.

Judge Mays left for Portland this afternoon on a business trip.

Mr. and Mrs. John Wood returned today from camp at the Cascades.

Fred W. Wilson was a passenger for Portland on the afternoon local.

S. A. Kistner and family are in the city from their home at Wapinitia.

Yesterday Rev. A. Bronsgeest returned from a trip in the Blue Mountains.

Mrs. Andrew Keller left for Stevenson today, where she will spend Sunday.

Mrs. O. C. Hollister returned last evening from a visit to Mrs. Dr. Brosius at Hood River.

Miss Ida Foss Spent last night in the city and left this morning for her home at Hood River.

Mrs. E. E. Lytle and family returned from North Beach yesterday, where they had spent two weeks.

Miss Maud Kuhne, the accommodating operator of the Seufert-Condon Telephone Company, will leave for Pendleton and Umatilla tonight, where she will spend the vacation visiting friends.

Miss Christine Nickelsen left on the boat for Collins' Landing yesterday, where she will visit friends for a few days.

Miss Emily Palmer, of Hood River, returned from camp at the Meadows yesterday, and left for home thir morning.

Miss Grace Lauer returned yesterday evening from Wind River, where she has been camping with the family of Mr. Long.

Kenneth McRae and wife, of Dayville, who have been visiting in the city for two weeks will leave for their home tomorrow.

D. P. Ketchum left on the boat this morning for Glenwood, where he will spend a week or ten days, buying mutton sheep.

Dr. Hollister will leave for Grass Valley tonight to hold a consultation with Dr. Cole of that place. in the case of Mr. Newcombe.

Mr. and Mrs. Mark Long and son, Percy, returned last evening from Wind River, where they have been camping for the past ten days.

Mr. Theodore Prinz was among the passengers to Stevenson yesterday. He will spend Sunday with his family, and Monday they will return home.

Miss Gertrude Pratt, daughter of Superintendent Pratt, of Multnomah county, arrived on the boat last evening and will visit Mrs. Sam Brooks for a few days,

T. H. Phelps is in the city from Chico, California, where he has lived for the past three years. Mr. Phelps is an old Dalles boy and takes great pleasure in meeting old acquaintances.

Mr. and Mrs. J. G. Geiger returned this morning from an extended trip to the East. Mrs. Geiger visited relatives in Kansas, while Mr. Geiger went on to New York on a business trip.

Deafness Cannot be Cured

by local applications, as they cannot reach the diseased portion of the ear. There is only one way to cure deafness, and that is by constitutional remedies. Deafness is caused by an inflamed condition of the mucous lining of the Eustachian Tube. When this tube is inflamed you have a rumbling sound or imperfect hearing, and when it is entirely closed, Deafness is the result, and unless the inflammation can be taken out and this tube restored to its normal condition, hearing will be destroyed forever; nine cases out of ten are caused by catarrh, which is nothing but an inflamed condition of the mucous surfaces.

We will give One Hundred Dollars for any case of Deafness (caused by catarrh) that cannot be cured by Hall's Catarrh Cure. Send for circulars; free.

F. J. CHENEY & Co., Toledo, O.

Sold by Druggists, 75c. 6-10

The Rev. W. B. Costley, of Stockbridge, Ga., while attending to his pastoral duties at Ellenwood, that state, was attacked by cholera morbus. He says: "By chance I happened to get hold of a bottle of Chamberlain's Colic, Cholera and Diarrhoea Remedy, and I think it was the means of saving my life. It relieved me at once." For sale by Blakeley & Houghton.

One Minute Cough Cure, cures.
That is what it was made for

A Beautiful Present

In order to further introduce **ELASTIC STARCH** (Flat Iron Brand), the manufacturers, J. C. Hubinger Bros. Co., of Keokuk, Iowa, have decided to **GIVE AWAY** a beautiful present with each package of starch sold. These presents are in the form of

Beautiful Pastel Pictures

They are 13x19 inches in size, and are entitled as follows:

Lilacs and Pansies.

—

Pansies and Marguerites.

Wild American Poppies.

—

Lilacs and Iris.

These rare pictures, four in number, by the renowned pastel artist, R. LeRoy, of New York, have been chosen from the very choicest subjects in his studio and are now offered for the first time to the public.

The pictures are accurately reproduced in all the colors used in the originals, and are pronounced by competent critics, works of art.

Pastel pictures are the correct thing for the home, nothing surpassing them in beauty, richness of color and artistic merit.

One of these pictures will be given away with each package of **Elastic Starch** purchased of your grocer. It is the best laundry starch on the market, and is sold for 10 cents a package. Ask your grocer for this starch and get a beautiful picture.

ALL GROCERS KEEP ELASTIC STARCH. ACCEPT NO SUBSTITUTE

MAGAZINE

CYCLONE CAMERAS

Revolutionize Amatuer Photography.

12 Pictures In 12 Seconds.

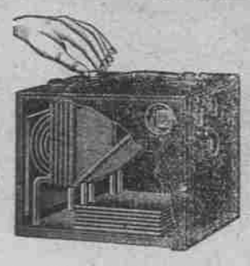

Easy to work. Simple of Construction. Moderate in price. No extras.

...Made in Three Sizes...

No. 1—For pictures 2½ x 2½ $3.50
No. 2— " " 3¼ x 4¼ $6.00
No. 3— " " 4 x 5 ..... $10.00

One turn of the button does it.

Superior Lens, Universal Focus, Automatic Shutter. Always Set. This Camera makes 12 pictures without reloading.

Call and see samples or write for catalogue.

M. Z. DONNELL, Agent.

The President's Congratulations.

WASHINGTON, Aug. 26.—President McKinley has written the following letter congratulating the army and navy Christian commission on its work among the soldiers during the war:

"Executive Mansion, Aug. 26, 1898.—John J. McCook, Esq., Chairman Executive Committee, Army and Navy Commission, New York City: My Dear Sir—I have noted with much pleasure the admirable work that the army and navy commission, organized by the international commission of the Young Men's Christian Association, has accomplished for the physical and soocial welfare of our soldiers and sailors. Hoping that the good work may be continued, I am, faithfully yours,

"WILLIAM M'KINLEY."

The Best Remedy for Flux.

Mr. John Mathias, a well known stock dealer of Pulaski, Ky., says: "After suffering for over a week with flux, and my physician having failed to relieve me, I was advised to try Chamberlain's Colic, Cholera and Diarrhoea Remedy, and have the pleasure of stating that the half of one bottle cured me." For sale by Blakeley & Houghton.

NOTICE.

Came to my place on 5-Mile over a year ago, a bright bay mare; weight about 1000 pounds; two white hind feet; no visible brand; scar on right hip. Owner can have the same by paying for this notice. WM. FLOYD.

aug9-w4t

TYGH VALLEY ROLLER MILL

At all times flour equal to the best for sale at Tygh Valley Roller Mills, at prices to suit the times. Also mill feed.

W. M. MCCORKLE, Prop.

mch16-6m

To Cure a Cold in One Day.

Take Laxative Bromo Quinine Tablets. All druggists refund the money if it fails to cure. 25c.

Use Clarke & Falk's Floral Lotion for sunburn and wind chafing. tf

"I have used Chamberlain's Cough Remedy in my family for years and always with good results," says W. B. Cooper, of El Rio, Cal. "For small children we find it especially effective." For sale by Blakeley & Houghton.

One Minute Cough Cure, cures.
That is what it was made for.

Take Your Meals at the

Clarendon Restaurant.

JOHN DONOHUE, Prop.

The Clarendon is the best Restaurant in The Dalles.

Meals at All Hours.

Second St. The Dalles, Or.

Drugs Paints Oils Wall Paper Window Glass

Snipes-Kinersly Drug Co

129 Second Street,
THE DALLES, OREGON

Just What You want.

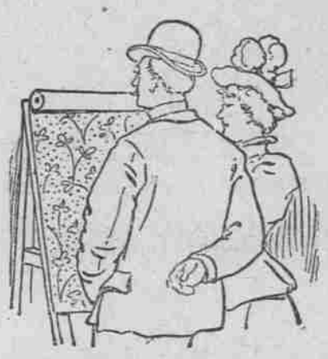

New ideas in Wall Paper here. Such wide variety as we are showing never before graced a single stock. Real imitation creton effects at ordinary prices. Good papers at cheap paper prices. Elegant designs, tasteful colorings, yours for a small price, at our store on Third street. Also a full line of house paints.

D. W. VAUSE, Third St.

LANE BROS.

GENERAL

Blacksmiths

...AND...

Horseshoers.

Wagon and Carriage Work.
Fish Brothers' Wagon.

Third and Jefferson. Phone 159

Cash in Your Checks.

All county warrants registered prior to July 12, 1894, will be paid at my office. Interest ceases after July 7, 1898. C. L. PHILLIPS, County Treasurer.

Look Out.

All persons using the city water for irrigating purposes are warned that any infringement of the rules will be strictly enforced. J. B. CROSSEN, Supt.

Truth wears well. People have learned that DeWitt's Little Early Risers are reliable little pills for regulating the bowels, curing constipation and sick headache. They don't gripe. Snipes-Kinersly Drug Co.

Bucklen's Arnica Salve.

The best salve in the world for cuts, bruises, sores, ulcers, salt rheum, fever sores, tetter, chapped hands, chilblains, corns, and all skin eruptions, and positively cures piles, or no pay required It is guaranteed to give perfect satisfaction, or money refunded. Price 25 cents per box. For sale by Blakeley and Houghton, druggists.

You invite disappointment when you experiment. DeWitt's Little Early Risers are pleasant, easy, thorough little pills. They cure constipation and sick headache just as sure as you take them. Snipes-Kinersly Drug Co.

Regulator Line

The Dalles, Portland and Astoria Navigation Co.'

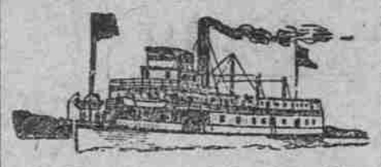

Strs. Regulator & Dalles City

FREIGHT AND PASSENGER LINE
BETWEEN

The Dalles, Hood River, Cascade Locks and Portland daily, except Sunday.

Are you going { DOWN THE VALLEY OR TO EASTERN OREGON ?

If so, save money and enjoy a beautiful trip on the Columbia. The west-bound train arrives at The Dalles in ample time for passengers to take the steamer, arriving in Portland in time for the outgoing Southern and Northern trains; East-bound passengers arriving in The Dalles in time to take the East-bound train.

For further information apply to
J. N. HARNEY, Agent,
Oak Street Dock, Portland, Oregon,
Or W. C. ALLAWAY, Gen. Agt.,
The Dalles, Oregon

NORTHERN PACIFIC RY.

RUNS

Pullman Sleeping Cars
Elegant Dining Cars
Tourist Sleeping Car

TO ST. PAUL, MINNEAPOLIS, DULUTH, FARGO, GRAND FORKS, CROOKSTON, WINNIPEG, HELENA and BUTTE

Through Tickets

—TO—

CHICAGO
WASHINGTON
PHILADELPHIA
NEW YORK
BOSTON AND ALL POINTS EAST and SOUTH

For information, time cards, maps and tickets, call on or write to

W. C. ALLAWAY, Agent,
The Dalles, Oregon

—OR—

A. D. ARLTON, Asst. G. P. A.,
25 Morrison Cor. Third, Portland Oregon

The Columbia Packing Co.,

PACKERS OF

PORK and BEEF

MANUFACTURERS OF

Fine Lard and Sausages.

Curers of ★ BRAND

HAMS & BACON

DRIED BEEF, ETC.

J. S. SCHENK, President. H. M. BEALL, Cashier.

First National Bank.

THE DALLES - - - OREGON

A General Banking Business transacted
Deposits received, subject to Sight Draft or Check.
Collections made and proceeds promptly remitted on day of collection.
Sight and Telegraphic Exchange sold on New York, San Francisco and Portland.

DIRECTORS

D. P. THOMPSON, JNO. S. SCHENCK,
ED. M. WILLIAMS, GEO. A. LIEBE,
H. M. BEALL.

HARRY LIEBE,

PRACTICAL

Watchmaker and Jeweler

All work promptly attended to, and warranted.

174 VOGT BLOCK

EAST and SOUTH via

The Shasta Route

—OF THE—

Southern Pacific Comp'y.

Trains leave and are due to arrive at Portland

LEAVE.		
*6:00 P. M.	OVERLAND EXpress, Salem, Roseburg, Ashland, Sacramento, Ogden, San Francisco, Mojave, Los Angeles, El Paso, New Orleans and East	
*8:30 A. M.	Roseburg and way stations	P. M
Daily except Sundays	Via Woodburn for Mt. Angel, Silverton, West Scio, Brownsville, Springfield and Natron	Daily except Sundays.
†7:30 A. M.	Corvallis and way stations	:50 P. M

INDEPENDENCE PASSENGER. Express train Daily (except Sunday).

4:50 p. m.	Lv. Portland Ar.	8:25 a. m
7:30 p. m.	At. McMinnville Lv.	5:50 a. m
8:30 p. m.	Ar. Independence Lv.	4:50 a. m

*Daily. †Daily, except Sunday.

DINING CARS ON OGDEN ROUTE.

PULLMAN BUFFET SLEEPERS AND SECOND-CLASS SLEEPING CARS Attached to all Through Trains.

Direct connection at San Francisco with Occidental and Oriental and Pacific mail steamship lines for JAPAN and CHINA. Sailing dates on application.

Rates and tickets to Eastern points and Europe. Also JAPAN, CHINA, HONOLULU and AUSTRALIA, can be obtained from
J. B. KIRKLAND, Ticket Agent.

Through Ticket Office, 134 Third street, where through tickets to all points in the Eastern States, Canada and Europe can be obtained at lowest rates from
J. B. KIRKLAND, Ticket Agent.

All above trains arrive at and depart from Grand Central Station, Fifth and Irving streets

YAMHILL DIVISION.
Passenger Depot, foot of Jefferson street.

Leave for OSWEGO, daily, except Sunday, at 7:20 a. m.; 12:30, 1:55, 5:15, 6:25, **8:05 p. m. (and 11:30 p. m. on Saturday only, and 9:00 a. m and 8:30 p. m. on Sundays only). Arrive at Portland daily at *6:40 and 8:30 a. m.; and 1:35, *4:15, 6:20 and 7:55 p. m., (and 10:05 a. m, 3:15 5:10 p. m. on Sundays only).

Leave for Sheridan, week days, at 4:30 p. m Arrive at Portland, 9:30 a. m.

Leave for AIRLIE on Monday, Wednesday and Friday at 9:40 a. m. Arrive at Portland, Tuesday, Thursday and Saturday at 3:05 p. m.

*Except Sunday. **Except Saturday.

E. KOEHLER, Manager. G. H. MARKHAM, Asst. G. F. & Pass. Agt

O. R. & N. CO

DEPART FOR	TIME SCHEDULE. FROM DALLES.	ARRIVE FROM.
Fast Mail 11:50 p. m.	Salt Lake, Denver, Ft. Worth, Omaha, Kansas City, St. Louis, Chicago and East.	Fast Mail. 3:10 a. m.
Spokane Flyer 5:30 p. m.	Walla Walla, Spokane, Minneapolis, St. Paul, Duluth, Milwaukee, Chicago and East.	Spokane Flyer. 6:50 a. m.
8 p. m.	FROM PORTLAND. Ocean Steamships. All Sailing dates subject to change. For San Francisco—August 7, 12, 17, 22, and 27.	4 p. m.
7 p. m.	TO ALASKA—Sail Aug. 8, 28.	5 p. m.
8 p. m. Ex.Sunday Saturday 10 p. m.	Columbia Rv. Steamers. To ASTORIA and Way Landings.	4 p. m. Ex.Sunday
6 a. m. Ex.Sunday	WILLAMETTE RIVER. Oregon City, Newberg, Salem & Way Land's.	4:30 p. m. Ex.Sunday
7 a. m. Tues.Thur. and Sat.	WILLAMETTE AND YAMHILL RIVERS. Oregon City, Dayton, and Way-Landings.	3:30 p. m. Mon., Wed., and Fri.
6 a. m. Tue., Thur, and Sat.	WILLAMETTE RIVER. Portland to Corvallis, and Way-Landings.	4:30 p. m. Tue., Thur, and Sat.
Lv Riparia 1:45 a. m. Mon., Wed. Friday.	SNAKE RIVER. Riparia to Lewiston.	LEAVE LEWISTON. 5:45 a. m. Sun., Tues. and Thur.

For full particulars call on O. R. & N. Co.'s agent The Dalles, or address
W. H. HURLBURT,
Gen. Pas. Agt., Portland, Or

Smoke Cigars.

Why do we retail more Cigars than others?

Why do smokers go out of their way and pass cigars of the same grade?

Not because we have better cigars or better brands, or any greater variety; no, not that.

Why, because we have the finest cigar case in the state and keep our cigars in better condition.

Snipes-Kinersly Drug Co.

$2.50 The Lightest and Simplest of Plate Cameras. **$2.50**

Eastmans No. 2 Eureka Jr.

Makes Pictures 3¼x3¼ inches; weighs 12½ oz.

THE SNIPES-KINERSLY DRUG CO.
Kodaks, Cameras and Supplies.
THE DALLES, - - - OREGON.
Send for Catalogue.