



THE EXCELLENCE OF SYRUP OF FIGS is due not only to the originality and simplicity of the combination, but also to the care and skill with which it is manufactured by scientific processes known to the CALIFORNIA FIG SYRUP CO. only, and we wish to impress upon all the importance of purchasing the true and original remedy. As the genuine Syrup of Figs is manufactured by the CALIFORNIA FIG SYRUP CO. only, a knowledge of that fact will assist one in avoiding the worthless imitations manufactured by other parties. The high standing of the CALIFORNIA FIG SYRUP CO. with the medical profession, and the satisfaction which the genuine Syrup of Figs has given to millions of families, makes the name of the Company a guaranty of the excellence of its remedy. It is far in advance of all other laxatives, as it acts on the kidneys, liver and bowels without irritating or weakening them, and it does not gripe nor nauseate. In order to get its beneficial effects, please remember the name of the Company—

CALIFORNIA FIG SYRUP CO.
SAN FRANCISCO, CAL.
LOUISVILLE, KY. NEW YORK, N. Y.

PERSONAL MENTION.

L. E. Morse, of White Salmon is in the city.
Mrs. A. H. Gaylord, of Grants, is visiting in the city.
Mayor Nolan went below on the afternoon train today.
W. H. Anderson is in the city from his home at Wasco.
R. E. Wren, a well-known Pendleton sheep-buyer, is in town.
F. J. McGrath, of Gervais, Marion county, is in the city today.
Mrs. D. J. Kretzer arrived in the city today from her home at Wasco.
United States Bank Examiner Eldridge left for San Francisco today.
Miss Ursula Ruch was a passenger for Portland on the boat this morning.
Mr. Samuel Brooks returned last night from a business trip to Portland.
Miss Minnie Bartlett was a passenger on the Dalles City from Moffett Springs, yesterday.
Miss Nona Ruch left on the 5:30 train yesterday evening for Spokane for a short visit.
Walter Johns returned on the Dalles City yesterday, having attended the Astoria regatta.
Mr. Hobson, of the firm of Pease & Mays returned from the Cascade locks on the local today.
Miss Viola Taylor arrived on the boat last evening and left for her home in Goldendale today.
Misses Anna and Lena Thompson returned yesterday from an outing at Moffett Springs.

fett Springs. They informed us that the most disagreeable feature of their trip was having to leave such a delightfully cool resort and return home.
Rev. Bernard Feeny who has been visiting friends in Eastern Oregon returned to Mt. Angel college today.
Miss Cassie Thorburn and her brother, Matthew, of Kingsley, are among the guests at the Umatilla House.
Mrs. O. C. Hollister and little daughter Florence left on this afternoon train to visit Mrs. Dr. Brosius at Hood River.
Billy Maher the well known and popular O. R. & N. conductor, left for Portland on the 3 o'clock train this afternoon.
Miss Clara Grimes, of Portland, who has been visiting the family of Mr. Geo. Ruch, in this city, left on the boat for her home this morning.

Deafness Cannot be Cured

by local applications, as they cannot reach the diseased portion of the ear. There is only one way to cure deafness, and that is by constitutional remedies. Deafness is caused by an inflamed condition of the mucous lining of the Eustachian Tube. When this tube is inflamed you have a rumbling sound or imperfect hearing, and when it is entirely closed, Deafness is the result, and unless the inflammation can be taken out and this tube restored to its normal condition, hearing will be destroyed forever; nine cases out of ten are caused by catarrh, which is nothing but an inflamed condition of the mucous surfaces.

We will give One Hundred Dollars for any case of Deafness (caused by catarrh) that cannot be cured by Hall's Catarrh Cure. Send for circulars; free.
F. J. CHENEY & Co., Toledo, O.
Sold by Druggists, 75c. 6-10

Use Clarke & Falk's Floral Lotion for sunburn and wind chafing.

DEPARTMENT OF THE INTERIOR, United States Land Office, The Dalles, Oregon, August 19, 1898. Notice is hereby given that the order of the President of January 31, 1898, permanently reserving the following described tracts or parcels of land, for the use of a boat-railway between The Dalles and Celilo, on the south side of the Columbia river, has been revoked. Said tracts described as follows: One tract situated in the NW 1/4 of Sec. 31, T. 2 N., R. 14 E., containing about four and one-half acres (no other description). The other tract in the NW 1/4, Sec. 21, T. 2 N., R. 15 E., containing about one-half of an acre, particularly described as follows: Beginning at the northeast corner of said section 21, and running thence in a southerly direction along the west boundary line of said section 21, distant two hundred and sixty (260) feet in an easterly direction from the point of beginning; and thence in a westerly direction along the north boundary line of said section 21 to the point of beginning. Said tracts are therefore restored to the public domain, and are subject to disposal the same as other public lands. By order of the Hon. Commissioner. Dated at The Dalles, Oregon, August 19, 1898.
JAY P. LUGAS, Register.
OTIS PATTERSON, Receiver.

DEPARTMENT OF THE INTERIOR, General Land Office, Washington, D. C., May 27, 1898. Notice is hereby given of the following Executive Order, restoring certain lands in the Cascade Range Forest Reserve to settlement and entry: "EXECUTIVE MANDATE, Washington, D. C., April 23, 1898. In accordance with the provisions of the Act of June 4, 1897 (30 Stat. 29), upon the recommendation of the Secretary of the Interior, the west half of Township one South, of Range ten East, Willamette Meridian, Oregon, within the limits of the Cascade Range Forest Reserve, is hereby ordered to be restored to the public domain, after sixty days notice hereof, by publication, as required by law, it appearing that said tract is better adapted to agricultural than forest purposes. WILLIAM MCKINLEY.
The above land will be subject to entry at the United States Land Office, The Dalles, Oregon, on and after October 17, 1898.
Binger Hermann, Commissioner.

MAGAZINE CYCLONE CAMERAS

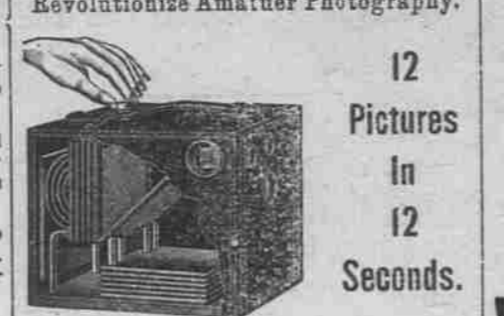

Revolutionize Amateur Photography.
12 Pictures in 12 Seconds.

Easy to work. Simple Construction. Moderate in price. No extras.
...Made in Three Sizes...

No. 1—For pictures 2 1/2 x 2 1/4 \$3.50
No. 2—" " 3 1/4 x 4 1/4 \$6.00
No. 3—" " 4 x 5 \$10.00

One turn of the button does it. Superior Lens, Universal Focus, Automatic Shutter, Always Set. This Camera makes 12 pictures without reloading.
Call and see samples or write for catalogue.
M. Z. DONNELL, Agent.

Notice to Delinquent Taxpayers.

The delinquent taxes of Wasco county, as shown on the rolls now in the hands of the sheriff are \$60,000, an amount almost equal to the indebtedness of the county. Every citizen will doubtless admit that this state of affairs should not exist, and that all taxes should be collected. On account of hard times in the past the county court has shown leniency to taxpayers, but that leniency has reached the limit, and the court cannot wait longer on delinquents to make settlements. For this reason a warrant has been attached to each delinquent roll commanding the sheriff to collect all taxes by seizure and sale of property. With a bountiful crop now in sight, there can no longer be any reasonable excuse for the non-payment of taxes. The sheriff is bound by oath to comply with the terms of the warrants attached to the tax rolls for the collection thereof, and has no option in the matter. Delinquent taxpayers can save the cost of seizure and sale of property by settling their taxes at once.
ROBERT KEELY,
Sheriff and Tax Collector for Wasco County.
Dated, August 4, 1898.

ESTRAY.

An iron grey gelding, brand indistinct, looks like a quarter circle with a bar under it, and the animal is unbranded. Came to my place at Nansene, 17 miles south of The Dalles. The owner can have same by proving property and paying for this notice.
ED. WILSON.

DeWitt's Witch Hazel Salve has the largest sale of any salve in the world. This fact and its merit has led dishonest people to attempt to counterfeit it. Look out for the man who attempts to deceive you when you call for DeWitt's Witch Hazel Salve, the great pile cure. Snipes-Kinersly Drug Co.

Look Out. All persons using the city water for irrigating purposes are warned that any infringement of the rules will be strictly enforced.
J. B. CROSSEN, Supt.

Truth wears well. People have learned that DeWitt's Little Early Risers are reliable little pills for regulating the bowels, curing constipation and sick headache. They don't gripe. Snipes-Kinersly Drug Co.

Take Your Meals at the **Clarendon Restaurant.**
JOHN DONOHUE, Prop.
be Clarendon is the best Restaurant in The Dalles.
Meals at All Hours.
Second St. The Dalles, Or.

Drugs Paints Oils Wall Paper Window Glass

Snipes-Kinersly Drug Co.
129 Second Street,
THE DALLES, OREGON

Just What You want.

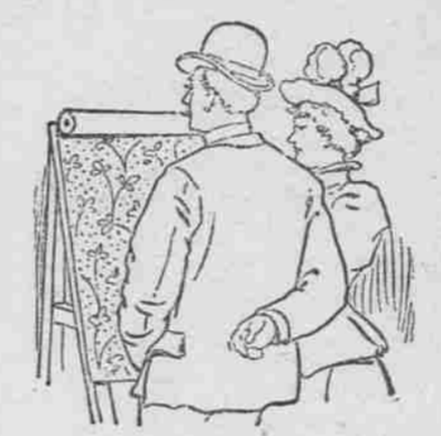

New ideas in Wall Paper here. Such wide variety as we are showing never before graced a single stock. Real imitation creton effects at ordinary prices. Good papers at cheap paper prices. Elegant designs, tasteful colorings, yours for a small price, at our store on Third street. Also a full line of house paints.
D. W. VAUSE, Third St.

LANE BROS.
GENERAL Blacksmiths Horseshoers.
Wagon and Carriage Work. Fish Brothers' Wagon.
Third and Jefferson. Phone 159

We Are Doing Neat and Artistic Printing.
For Reasonable Prices.
We Print Anything in the Printing Line.
Give us a trial.
Chronicle Pub. Co.

Regulator Line
The Dalles, Portland and Astoria Navigation Co.

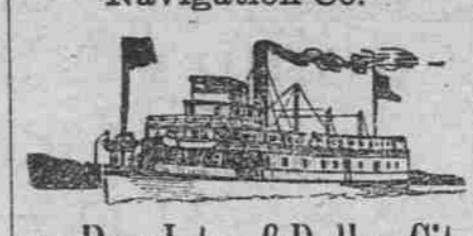

Strs. Regulator & Dalles City
FREIGHT AND PASSENGER LINE
BETWEEN
The Dalles, Hood River, Cascade Locks and Portland daily, except Sunday.

Are you going **DOWN THE VALLEY** OR TO **EASTERN OREGON?**
If so, save money and enjoy a beautiful trip on the Columbia. The west-bound train arrives at The Dalles in ample time for passengers to take the steamer, arriving in Portland in time for the outgoing Southern and Northern trains; East-bound passengers arriving in The Dalles in time to take the East-bound train.
For further information apply to
J. N. HARNEY, Agent,
Oak Street Dock, Portland, Oregon,
Or W. C. ALLAWAY, Gen. Agt.,
The Dalles, Oregon

NORTHERN PACIFIC RY.
R U N S
Pullman Sleeping Cars
Elegant Dining Cars
Tourist Sleeping Car

ST. PAUL MINNEAPOLI DULUTH FARGO GRAND FORK CROOKSTON WINNIPEG HELENA and BUTTE

Through Tickets
CHICAGO WASHINGTON PHILADELPHIA NEW YORK BOSTON AND ALL POINTS EAST AND SOUTH
For information, time cards, maps and tickets call on or write to
W. C. ALLAWAY, Agent,
The Dalles, Oregon
A. D. ARLTON, Asst. G. P. A.,
25 25
Prison Cor. Third, Portland Oregon

The Columbia Packing Co.,
PACKERS OF PORK and BEEF
MANUFACTURERS OF Fine Lard and Sausages.
Curers of **★ BRAND HAMS & BACON**
DRIED BEEF, ETC.

First National Bank.
THE DALLES - - - OREGON
A General Banking Business transacted
Deposits received, subject to Sight Draft or Check.
Collections made and proceeds promptly remitted on day of collection.
Sight and Telegraphic Exchange sold on New York, San Francisco and Portland.
DIRECTORS
D. P. THOMPSON, JNO. S. SCHERCK,
ED. M. WILLIAMS, GEO. A. LIEBE,
H. M. BRALL.

HARRY LIEBE,
PRACTICAL Watchmaker & Jeweler
All work promptly attended to, and warranted.
174 VOGT BLOCK

EAST and SOUTH via The Shasta Route
—OF THE—
Southern Pacific Comp'y.
Trains leave and are due to arrive at Portlan

LEAVE.	OVERLAND EXPRESS, Salem, Roseburg, Ashland, Sacramento, Ogden, San Francisco, Mojave, Los Angeles, El Paso, New Orleans and East	ARRIVE.
*6:00 P. M.	Roseburg and way stations	
*8:30 A. M.	Via Woodburn for Mt. Angel, Silverton, West Selco, Brownsville, Springfield and Natron	5:00 P. M.
Daily except Sundays	(Corvallis and way stations)	Daily except Sundays.
17:30 A. M.		5:00 P. M.
INDEPENDENCE PASSENGER. Express Train Daily (except Sunday).		
4:50 p. m.	(Lv. Portland Ar.)	8:25 a. m.
7:30 p. m.	(At McMinnville, Lx.)	5:50 a. m.
8:30 p. m.	(At Independence, Lx.)	4:50 a. m.
*Daily. *Daily, except Sunday.		
DINING CARS ON OGDEN ROUTE.		
PULLMAN BUFFET SLEEPERS AND SECOND-CLASS SLEEPING CARS Attached to all Through Trains.		
Direct connection at San Francisco with Ocell dental and Oriental and Pacific mail steamship lines for JAPAN and CHINA. Sailing dates on application.		
Rates and tickets to Eastern points and Europe. Also JAPAN, CHINA, HONOLULU and AUSTRALIA, can be obtained from J. B. KIRKLAND, Ticket Agent.		
Through Ticket Office, 124 Third street, where through tickets to all points in the Eastern States, Canada and Europe can be obtained at lowest rates from		
All above trains arrive at and depart from Grand Central Station, Fifth and Irving streets.		
YAMHILL DIVISION.		
Passenger Depot, foot of Jefferson street.		
Leave for OSWEGO, daily, except Sunday, at 7:20 a. m.; 12:30, 1:55, 5:15, 6:25, *8:05 p. m. (and 11:30 p. m. on Saturday only, and 9:00 a. m. and 3:30 p. m. on Sundays only). Arrive at Portland daily at *6:40 and 8:30 a. m.; and 1:35, *4:15, 6:20 and 7:05 p. m.; (and 10:05 a. m., 3:15 and 5:10 p. m. on Sundays only).		
Leave for Sheridan, week days, at 4:30 p. m. Arrive at Portland, 9:30 a. m.		
Leave for ATRILLE on Monday, Wednesday and Friday at 9:40 a. m. Arrive at Portland, Tuesday, Thursday and Saturday at 8:05 p. m.		
*Except Sunday. **Except Saturday.		
R. K. EHLER, Manager. G. H. MARKHAM, Asst. G. F. & Pass. Agt.		

O. R. & N. CO

DEPART FOR	TIME SCHEDULE FROM DALLES.	ARRIVE FROM.
Fast Mail 11:50 p. m.	Salt Lake, Denver, Ft. Worth, Omaha, Kansas City, St. Louis, Chicago and East.	Fast Mail 3:10 a. m.
Spokane Flyer 5:30 p. m.	Walla Walla, Spokane, Minneapolis, St. Paul, Duluth, Lewistown, Chicago and East.	Spokane Flyer 6:50 a. m.
8 p. m.	FROM PORTLAND. Ocean Steamships. All sailing dates subject to change. For San Francisco—August 7, 12, 17, 22, and 27.	4 p. m.
7 p. m.	TO ALASKA—Sail Aug. 8, 25.	6 p. m.
8 p. m. Ex-Sunday	Columbia Rv. Steamers. To Astoria and Way Landings.	4 p. m. Ex-Sunday
Saturday 10 p. m.		
6 a. m. Ex-Sunday	WILLAMETTE RIVER. Oregon City, Newberg, Salem & Way Land's.	4:30 p. m. Ex-Sunday
7 a. m. Tues, Thurs, and Sat.	WILLAMETTE AND YAMHILL RIVERS. Oregon City, Dayton, and Way-Landings.	3:30 p. m. Mon, Wed., and Fri.
6 a. m. Tues, Thurs, and Sat.	WILLAMETTE RIVER. Portland to Corvallis, and Way-Landings.	4:30 p. m. Tues, Thurs, and Sat.
Lv Riparia 1:45 a. m. Mon, Wed, Friday.	SNAKE RIVER. Riparia to Lewiston.	LEAVE LEWISTON. 5:45 a. m. Sun, Tues, and Thur.

For full particulars call on O. R. & N. Co.'s agent The Dalles, or address
W. H. HURLBERT,
Gen. Pass. Agt., Portland, Or.

Smoke Cigars.
Why do we retail more Cigars than others?
Why do smokers go out of their way and pass cigars of the same grade?
Not because we have better cigars or better brands, or any greater variety; no, not that.
Why, because we have the finest cigar case in the state and keep our cigars in better condition.
Snipes-Kinersly Drug Co.

\$2.50 The Lightest and Simplest of Plate Cameras. **\$2.50**
Eastmans No. 2 Eureka Jr.
Makes Pictures 3 1/2 x 2 1/2 inches; weighs 12 1/2 oz.
THE SNIPES-KINERSLY DRUG CO.
Kodaks, Cameras and Supplies.
THE DALLES, OREGON.
Send for Catalogue.

A Beautiful Present
In order to further introduce **ELASTIC STARCH** (Flat Iron Brand), the manufacturers, J. C. Hubinger Bros. Co., of Keokuk, Iowa, have decided to **GIVE AWAY** a beautiful present with each package of starch sold. These presents are in the form of

Beautiful Pastel Pictures
They are 13x19 inches in size, and are entitled as follows:

Lilacs and Pansies. Wild American Poppies.
Pansies and Marguerites. Lilacs and Iris.

These rare pictures, four in number, by the renowned pastel artist, R. LeRoy, of New York, have been chosen from the very choicest subjects in his studio and are now offered for the first time to the public. The pictures are accurately reproduced in all the colors used in the originals, and are pronounced by competent critics, works of art. Pastel pictures are the correct thing for the home, nothing surpassing them in beauty, richness of color and artistic merit.
One of these pictures will be given away with each package of purchased of your grocer. It is the best laundry starch on the market, and is sold for 10 cents a package. Ask your grocer for this starch and get a beautiful picture.
ALL GROCERS KEEP ELASTIC STARCH. ACCEPT NO SUBSTITUTE