The Dalles Daily Chronicle.

Advertising Rates.

	Per inch.
One inch or less in Daily	$1 50
Over two inches and under four inches	1 00
Over four inches and under twelve inches	75
Over twelve inches	50

DAILY AND WEEKLY.

One inch or less, per inch	$2 50
Over one inch and under four inches	2 00
Over four inches and under twelve inches	1 50
Over twelve inches	1 00

SUBSCRIPTION PRICE.

One week	$ 15
One month	50
One year	6 00

Weekly Clubbing Rates.

Chronicle and Oregonian	$2 25
Chronicle and Examiner	2 25
Chronicle and Inter Ocean	1.85
Chronicle and Tribune	1 75
Chronicle and N. Y. World	2 00

FRIDAY - - - MAY 27, 1898

REPUBLICAN TICKET

STATE.

For Governor,
T. T. GEER,
of Marion County.

For Secretary of State,
F. I. DUNBAR,
of Clatsop County.

For State Treasurer,
CHARLES S. MOORE,
of Klamath County.

For State Printer,
W. H. LEEDS,
of Jackson County.

For Attorney-General,
D. R. N. BLACKBURN,
of Linn County.

For Supreme Judge,
F. A. MOORE,
of Columbia County.

For Superintendent Public Instruction,
J. H. ACKERMAN,
of Multnomah County.

DISTRICT.

For Congressman, Second District,
MALCOLM A. MOODY,
of Wasco County.

For Circuit Judge, Seventh District,
H. S. WILSON,
of Wasco County.

For Prosecuting Attorney, Seventh District,
A. A. JAYNE,
of Wasco County.

For Member State Board of Equalization,
C. C. KUNEY,
of Sherman County.

For Joint Representatives, Wasco and Sherman Counties,
A. S. ROBERTS and J. W. MORTON,
of Wasco County.

COUNTY.

For Sheriff,
ROBERT KELLY.

For Clerk,
A. M. KELSAY.

For Treasurer,
C. L. PHILLIPS.

For School Superintendent,
C. L. GILBERT.

For Assessor,
W. H. WHIPPLE.

For Surveyor,
J. B. GOIT.

For Coroner,
W. H. BUTTS.

For Commissioner,
M. C. EVANS.

PRECINCT.

For Justice of the Peace,
C. E. BAYARD.

For Constable,
W. C. CLARK.

OUR TRADE WITH CUBA.

The statistician of the department of agriculture, Mr. John Hyde, has just given the public a table showing the commerce between the United States and Cuba during the ten years ending June 30, 1897. This decadal exhibit is by years and by articles. The showing is even more remarkable than has been generally claimed. At the time the war opened between Spain and the United States Cuban commerce had been practically paralyzed and destroyed. During the last two years covered by this table our imports from the island fell off 75 per cent, our exports over 61 per cent. Mr. Hyde's figures show a total decline of $69,000,000 in the annual value of our trade with Cuba. As this commerce was nearly all carried in American bottoms, the loss must be set down as much greater than the figures show.

High-water mark was reached in the year which closed June 30, 1893. The total for that year was $102,864,204, the ratio being about ten to three in favor of imports. The Spanish policy has been to discourage exports from this country to either Spain or any of the Spanish colonies.

We get very little from Cuba except sugar and tobacco. Our sales, on the other hand, are much more diversified. Animal products head the list, with breadstuffs next. Then follow manufactured articles of wood, iron and steel, paper and cotton. Farmers and and manufsetur-ers share about equally in the trade.

Our trade with Cuba before the troubles there was very nearly equal to cur entire Asiatic commerce. Mr. Hyde makes some interesting and impressive comparisons, taking the year 1893 as his base of calculation.

Our trade with Cuba was four times that of our trade with China or Japan; thirteen times that with Russia. It exceeded the grand total of our trade with all these countries: Austria, Hungary, Russia, Sweden and Norway, Denmark, Turkey, Greece, Italy, Switzerland and Portugal.

Nor is this all. While the Cuban trade was largely exports from Cuba to the United States, our exports to Cuba were nearly twice as great as those from this country to Italy; over three times as great as those to China and Japan combined; nearly six times as great as those to Sweden and Norway, and over ten times those to Russia. In other words, Cuba bought nearly as much from us that year as Italy, China, Japan, Sweden, Norway and Russia combined. Our total exports to Asia were not more than 75 per cent of our exports to little Cuba. All South America, exclusive of Brazil, bought from us less than Cuba did.

From the standpoint of commerce with the United States, import and export, Cuba takes high rank among the nations, Great Britain alone excepted. Even if there were no consideration of humanity, our commercial interests would justify us in insisting upon the rescue of Cuba.

The harbor of Santiago is calm and shallow, and in this respect it compares favorably with the peace party of the United States.

The farmer, the mechanic and the bicycle rider are liable to unexpected cuts and bruises. DeWitt's Witch Hazel Salve is the best thing to keep on hand. It heals quickly, and is a well known cure for piles. Snipes-Kinersly Drug Co.

One Minute Cough Cure, cures.
That is what it was made for.

NORTHERN PACIFIC RY.

RUNS

Pullman Sleeping Cars
Elegent Dining Cars
Tourist Sleeping Car

TO ST. PAUL, MINNEAPOLI, DULUTH, FARGO, GRAND FOR, CROOKSTON, WINNIPEG, HELENA an BUTTE

Through Tickets —TO— CHICAGO, WASHINGTON, PHILADELPHIA, NEW YORK, BOSTON AND ALL POINTS EAST and SOUTH

For information, time cards, maps and tickets, cal on or write to
W. C. ALLAWAY, Agent, The Dalles, Oregon
—OR—
A. D. CHARLTON, Asst. G. P. A., 255, Morrison Cor. Third, Portland Oregon

New Columbia Hotel

IS THE BEST $1.00 PER DAY HOUSE IN THE CITY.....

J. M. TOOMEY, Prop. The Dalles, Or.

C. J. STUBLING
Wholesale and Retail
Wines, Liquors and Cigars.
Agency for the Greatest American Liquor
Yellowstone Sour Mash Whiskey.

WHISKEY from $2.75 to $6.00 per gallon. (4 to 15 years old.)
IMPORTED COGNAC from $7.00 to $12.00 per gallon. (11 to 20 years old.)
CALIFORNIA BRANDIES from $3.25 to $6.00 per gallon. (4 to 11 years old.)

ONLY THE PUREST LIQUORS SOLD.

HOP GOLD BEER on draught, and Val Blatz and Hop Gold Beer in bottles. Imported Ale and Porter.

JOBBERS IN IMPORTED and DOMESTIC CIGARS.

War or No War
You will always have the benefit of Low Prices at
Andrew Keller's Cafe.
Ice Cream, Ice Cream Soda, Candies, Fruits, Nuts and Oysters in any style.

PIONEER BAKERY.
I have re-opened this well-known Bakery, and am now prepared to supply everybody with Bread, Pies and Cakes. Also all kinds of Staple and Fancy Grocer es.
GEORGE RUCH, Pioneer Groc

Crandall & Burget
DEALERS IN All kinds of Funeral Supplies
UNDERTAKERS AND EMBALMERS
Robes, Burial Shoes, Etc.
The Dalles, Or.

M. Z. DONNELL,
PRESCRIPTION DRUGGIST
TOILET ARTICLES AND PERFUMERY.
Opp. A. M. Williams & Co., THE DALLES, OR

who has the best Dress Goods
has the best Shoes
has everything to be foun in a first-class Dry Goods Store.
C. F. STEPHENS.

Cloudy Weather Preferred for Sittings.
Gifford FOTO ARTIST
MY WORK MY SUCCESS.
Chapman Block. THE DALLES, OR.

Just What You Want.

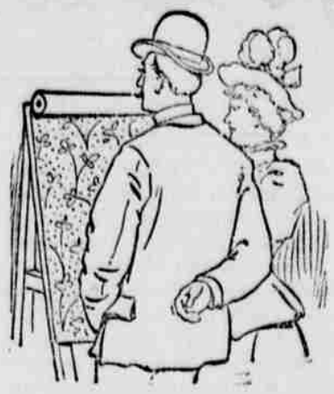

New ideas in Wall Paper here. Such wide variety as we are showing never before graced a single stock. Real imitation creton effects at ordinary prices. Good papers at cheap paper prices. Elegant designs, tasteful colorings, yours for a small price, at our store on Third street. Also a full line of house paints.
D. W. VAUSE, Third St.

The Spring Chicken.

There is no need of special remedies for the young and healthy person. The spring chicken has been noted for its unwisdom. If you would have health and keep it, you must be wise and prudent. When you have a symptom, go after it. Prevent its developing. When you are well, keep well. The only way you may is by having the best drugs at hand at all times.

Blakeley & Houghton
RELIABLE PHARMACISTS.
175 Second Street. THE DALLES.

Regulator Line
The Dalles, Portland and Astoria Navigation Co.'

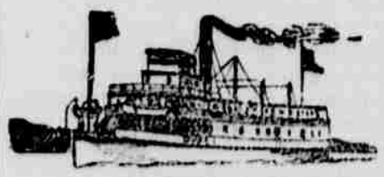

Strs. Regulator & Dalles City
FREIGHT AND PASSENGER LINE BETWEEN
The Dalles, Hood River, Cascade Locks and Portland daily, except Sunday.

Are you going DOWN THE VALLEY OR TO EASTERN OREGON?

If so, save money and enjoy a beautiful trip on the Columbia. The west-bound train arrives at The Dalles in ample time for passengers to take the steamer, arriving in Portland in time for the outgoing Southern and Northern trains; East-bound passengers arriving in The Dalles in time to take the East-bound train.
For further information apply to
J. N. HARNEY, Agent, Oak Street Dock, Portland, Oregon,
Or W. C. ALLAWAY, Gen. Agt., The Dalles, Oregon

The Columbia Packing Co.,
PACKERS OF
PORK and BEEF
MANUFACTURERS OF
Fine Lard and Sausages.
Curers of ★ BRAND
HAMS & BACON
DRIED BEEF, ETC.

SEEDS
A splendid assortment of Vegetable, Garden and Grass Seeds in Bulk. Seed Wheat, Seed Oats, Seed Barley, Seed Seed Rye.
Oil Meal Cake and Fertilizers, Bee Supplies, Early Rose Potatoes. Eleven kinds of first class Seed Corn. Poultry and Eggs bought and sold at
J. H. CROSS'
Cheap Cash Grocery and Feed Store, Second and Union Sts.

Drugs
Paints
Oils
Wall Paper
Window Glass
Snipes-Kinersly Drug Co
129 Second Street,
THE DALLES, OREGON

FRENCH & CO.,
BANKERS.
TRANSACT A GENERAL BANKING BUSINES
Letters of Credit issued available in the Eastern States.
Sight Exchange and Telegraphic Transfers sold on New York, Chicago, St. Louis, San Francisco, Portland Oregon, Seattle Wash., and various points in Oregon and Washington.
Collections made at all points on favorable terms.

J. S. SCHENK, President. H. M. BEALL, Cashier
First National Bank.
THE DALLES - - - OREGON
A General Banking Business transacted
Deposits received, subject to Sight Draft or Check.
Collections made and proceeds promptly remitted on day of collection.
Sight and Telegraphic Exchange sold on New York, San Francisco and Portland.
DIRECTORS
D. P. THOMPSON. JNO. S. SCHENCK.
ED. M. WILLIAMS, GEO. A. LIEBE.
H. M. BEALL.

Smoke Cigars.
Why do we retail more Cigars than others?
Why do smokers go out of their way and pass cigars of the same grade?
Not because we have better cigars or better brands, or any greater variety; no, not that.
Why, because we have the finest cigar case in the state and keep our cigars in better condition.
Snipes-Kinersly Drug Co.

FREE TRIAL TREATMENT TO EVERY MAN.
This offer is made by the
ILLINOIS STATE SANITARIUM
provided application be made at once, in order that its inventions, appliances and never failing remedies may receive the widest possible publicity, and prove their own merits by actual use and permanent cures. No Money whatever will be received by the Illinois State Sanitarium from anyone under its treatment until beneficial results are acknowledged. Its remedies and appliances have been commended by the newspapers of Two Continents and endorsed by the greatest doctors in the world. Where development is desired, they accomplish it and never fail to invigorate, upbuild and fortify.
They infuse new life and energy. They permanently stop all losses which undermine the constitution and produce despondency. They re-tone, refresh and restore to manhood, regardless of age. They cure evil habits and permanently remove their effects, as well as those of excesses and over-taxed brain work, neurasthenia or nervous exhaustion. No failure, no publicity, no deception, no disappointment. WRITE TO-DAY.
ILLINOIS STATE SANITARIUM, Evanston, Ill.