The Dalles Daily Chronicle.

Advertising Rates.

	Per inch.
One inch or less in Daily	$1 50
Over two inches and under four inches	1 00
Over four inches and under twelve inches	75
Over twelve inches	50

DAILY AND WEEKLY.

One inch or less, per inch	$2 50
Over one inch and under four inches	2 00
Over four inches and under twelve inches	1 50
Over twelve inches	1 00

SUBSCRIPTION PRICE.

One week	$ 15
One month	50
One year	6 00

Weekly Clubbing Rates.

Chronicle and Oregonian	$2 25
Chronicle and Examiner	2 25
Chronicle and Inter Ocean	1,85
Chronicle and Tribune	1 75
Chronicle and N. Y. World	2 00

THURSDAY - - MAY 26, 1898

REPUBLICAN TICKET

STATE.

For Governor,
T. T. GEER,
of Marion County.

For Secretary of State,
F. I. DUNBAR,
of Clatsop County.

For State Treasurer,
CHARLES S. MOORE,
of Klamath County.

For State Printer,
W. H. LEEDS,
of Jackson County.

For Attorney-General,
D. R. N. BLACKBURN,
of Linn County.

For Supreme Judge,
F. A. MOORE,
of Columbia County.

For Superintendent Public Instruction,
J. H. ACKERMAN,
of Multnomah County.

DISTRICT.

For Congressman, Second District,
MALCOLM A. MOODY,
of Wasco County.

For Circuit Judge, Seventh District,
H. S. WILSON,
of Wasco County.

For Prosecuting Attorney, Seventh District,
A. A. JAYNE,
of Wasco County.

For Member State Board of Equalization,
C. C. KUNEY,
of Sherman County.

For Joint Representatives, Wasco and Sherman Counties,
A. S. ROBERTS and J. W. MORTON,
of Wasco County.

COUNTY.

For Sheriff,
ROBERT KELLY.

For Clerk,
A. M. KELSAY.

For Treasurer,
C. L. PHILLIPS.

For School Superintendent,
C. L. GILBERT.

For Assessor,
W. H. WHIPPLE.

For Surveyor,
J. B. GOIT.

For Coroner,
W. H. BUTTS.

For Commissioner,
M. C. EVANS.

PRECINCT.

For Justice of the Peace,
C. E. BAYARD.

For Constable,
W. C. CLARK.

GLADSTONE'S CAREER.

In the ninety years which spanned the life of Gladstone, the crown of England rested upon four heads. We gain a better comprehension of the range of this long and useful life by recalling the fact that Gladstone was a boy of 10 when George III, under whose reign the American colonies won their freedom, was gathered to the tomb of English monarchs. He was 6 years old when Napoleon was routed at Waterloo, and his marvelous memory distinctly recalled the thunder of British cannon in commemoration of that victory. "I heard the glass of the windows of the Royal hotel rattle to the guns of the castle as they announced one of the great victories over Napoleon."

During his lifetime, the premiership had twenty-one changes, beginning with Portland, and ending with Salisbury, in the following order: Portland, Perceval, Canning, Goderich, Wellington, Grey, Melbourne, Peel, Melbourne, Peel, Russell, Derby, Palmerston, Russell, Derby, Disraeli, Gladstone, Disraeli, Gladstone, Salisbury, Gladstone, Salisbury, Gladstone, Rosebery, Salisbury.

While Gladstone was prime minister for only thirteen years all told, the periods of his premiership were fraught with momentous reforms and great movements. Beginning his premiership in 1869, he promptly forced the disestablishment of the Irish church. In 1870 the Irish tenant act and the elementary education acts became law. In 1871 the purchase of commissions in the army was abolished; and in 1872 he settled the Alabama claims with the United States and brought about the ballot act providing for secret voting.

Gladstone's government was defeated in the general election of 1874, and Disraeli was recalled as premier. In 1877 Gladstone visited Ireland, and there took on the impressions and convictions which led to his aggressive struggle for land and government reforms for that unhappy island.

On the fall of the Disraeli ministry in 1880, Gladstone formed a ministry, and in 1881 passed the Irish land act. Four years later his government resigned, and he declined the queen's offer of an earldom. Salisbury succeeded him as prime minister, but a year later he came back into power, and pressed his Irish home rule bill on the commons. It was quickly defeated, and in 1887 Salisbury came back into power and held office until 1892, when Gladstone formed another ministry and drove his Irish home rule bill through the house of commons. The reform was rejected by the house of lords, and Gladstone was not strong enough with the country to force the lords to terms.

In 1894 he resigned the formal leadership of the liberal party, placed the reins of government in the hands of Lord Rosebery, and retired to private life. His great work was ended, and thenceforth until the end he passed the few remaining years in well-earned repose, though maintaining to the last a keen and advisory interest in the great affairs of England and the world.

The money spent in arming and armorplating the Spanish fleet was so much money thrown away if the ships composing it were intended solely for sprinting purposes.

Spanish warships that have put into Jamaica for supplies complain that they have met with rum treatment.

The farmer, the mecnanic and the bicycle rider are liable to unexpected cuts and bruises. DeWitt's Witch Hazel Salve is the best thing to keep on hand. It heals quickly, and is a well known cure for piles. Snipes-Kinersly Drug Co.

For Sale Cheap.

A lot 100x160 feet, on the bluff, east of the fair grounds. A desirable residence location. A. S. MAC ALLISTER. Chronicle Office.

One Minute Cough Cure, cures.
That is what it was made for.

..Sheep for Sale..

—AT THE—

King Ranch

NEAR RUTLEDGE,

Sherman County, Oregon.

About 1750 head, consisting of 668 ewes with about 500 lambs; 200 2-year-old wethers and 370 yearlings. These sheep will be sold before June 1, and intending purchasers should apply before that date for information in regard to price and terms of sale, or call personally on

MRS. EMMA KING,

Rutledge, Sherman Co., Or.

DR. GUNN'S IMPROVED LIVER **PILLS**

ONE FOR A DOSE.

Remove Pimples, Prevent Biliousness, Purify the Blood, Cure Headache and Dyspepsia. A movement of the bowels each day is necessary for health. They neither gripe nor sicken. To convince you, we will mail sample free, or full box for 25c. Sold by druggists. DR. BOSANKO CO. Phila. Pa.

New Columbia Hotel

IS THE BEST $1.00 PER DAY HOUSE IN THE CITY.....

J. M. TOOMEY, Prop. The Dalles, Or.

C. J. STUBLING

Wholesale and Retail

Wines, Liquors and Cigars.

Agency for the Greatest American Liquor

Yellowstone Sour Mash Whiskey.

WHISKEY from $2.75 to $6.00 per gallon. (4 to 15 years old.)
IMPORTED COGNAC from $7.00 to $12.00 per gallon. (11 to 20 years old.)
CALIFORNIA BRANDIES from $3.25 to $6.00 per gallon. (4 to 11 years old.)

ONLY THE PUREST LIQUORS SOLD.

HOP GOLD BEER on draught, and Val Blatz and Hop Gold Beer in bottles. Imported Ale and Porter.

JOBBERS IN IMPORTED and DOMESTIC CIGARS.

War or No War

You will always have the benefit of Low Prices at

Andrew Keller's Cafe.

Ice Cream, Ice Cream Soda, Candies, Fruits, Nuts and Oysters in any style.

PIONEER BAKERY.

I have re-opened this well-known Bakery, and am now prepared to supply everybody with Bread, Pies and Cakes. Also all kinds of Staple and Fancy Grocer es.

GEORGE RUCH, Pioneer Groc

DEALERS IN All kinds of Funeral Supplies

Crandall & Burget

UNDERTAKERS AND EMBALMERS

The Dalles, Or.

Robes, Burial Shoes, Etc.

M. Z. DONNELL,

PRESCRIPTION DRUGGIST

TOILET ARTICLES AND PERFUMERY.

Opp. A. M. Williams & Co., THE DALLES, OR

who has the best Dress Goods
has the best Shoes
has everything to be foun in a first-class Dry Goods Store.

C. F. STEPHENS.

Cloudy Weather Preferred for Sittings.

Gifford FOTO ARTIST

MY WORK MY SUCCESS.

Chapman Block. THE DALLES, OR.

Just What You Want.

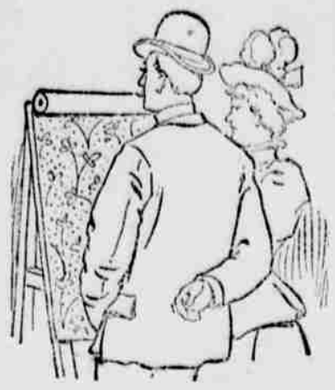

New ideas in Wall Paper here. Such wide variety as we are showing never before graced a single stock. Real imitation creton effects at ordinary prices. Good papers at cheap paper prices. Elegant designs, tasteful colorings, yours for a small price, at our store on Third street. Also a full line of house paints.

D. W. VAUSE, Third St.

The Spring Chicken.

There is no need of special remedies for the young and healthy person. The spring chicken has been noted for its unwisdom. If you would have health and keep it, you must be wise and prudent. When you have a symptom, go after it. Prevent its developing. When you are well, keep well. The only way you may is by having the best drugs at hand at all times.

Blakeley & Houghton

RELIABLE PHARMACISTS,

175 Second Street. THE DALLES.

Regulator Line

The Dalles, Portland and Astoria Navigation Co.'

Strs. Regulator & Dalles City

FREIGHT AND PASSENGER LINE BETWEEN

The Dalles, Hood River, Cascade Locks and Portland daily, except Sunday.

Are you going { DOWN THE VALLEY OR TO EASTERN OREGON ?

If so, save money and enjoy a beautiful trip on the Columbia. The west-bound train arrives at The Dalles in ample time for passengers to take the steamer, arriving in Portland in time for the outgoing Southern and Northern trains; East-bound passengers arriving in The Dalles in time to take the East-bound train.

For further information apply to
J. N. HARNEY, Agent,
Oak Street Dock, Portland, Oregon.
Or W. C. ALLAWAY, Gen. Agt.,
The Dalles, Oregon

The Columbia Packing Co.,

PACKERS OF

PORK and BEEF

MANUFACTURERS OF

Fine Lard and Sausages.

Curers of ★ BRAND

HAMS & BACON

DRIED BEEF, ETC.

SEEDS

A splendid assortment of Vegetable, Garden and Grass Seeds in Bulk. Seed Wheat, Seed Oats, Seed Barley, Seed Seed Rye.

Oil Meal Cake and Fertilizers, Bee Supplies, Early Rose Potatoes. Eleven kinds of first class Seed Corn. Poultry and Eggs bought and sold at

J. H. CROSS'

Cheap Cash Grocery and Feed Store, Second and Union Sts.

SEEDS

Drugs
Paints
Oils
Wall Paper
Window Glass

Snipes-Kinersly Drug Co

129 Second Street,

THE DALLES, OREGON

FRENCH & CO., BANKERS.

TRANSACT A GENERAL BANKING BUSINES

Letters of Credit issued available in the Eastern States.

Sight Exchange and Telegraphic Transfers sold on New York, Chicago, St. Louis, San Francisco, Portland Oregon, Seattle Wash., and various points in Oregon and Washington.

Collections made at all points on favorable terms.

J. S. SCHENK, President. H. M. BEALL, Cashier

First National Bank.

THE DALLES - - - OREGON

A General Banking Business transacted. Deposits received, subject to Sight Draft or Check.

Collections made and proceeds promptly remitted on day of collection.

Sight and Telegraphic Exchange sold on New York, San Francisco and Portland.

DIRECTORS.

D. P. THOMPSON. JNO. S. SCHENCK.
ED. M. WILLIAMS, GEO. A. LIEBE.
H. M. BEALL.

Smoke Cigars.

Why do we retail more Cigars than others?

Why do smokers go out of their way and pass cigars of the same grade?

Not because we have better cigars or better brands, or any greater variety; no, not that.

Why, because we have the finest cigar case in the state and keep our cigars in better condition.

Snipes-Kinersly Drug Co.

FREE TRIAL TREATMENT TO EVERY MAN.

This offer is made by the

ILLINOIS STATE SANITARIUM

provided application be made at once, in order that its inventions, appliances and never failing remedies may receive the widest possible publicity, and prove their own merits by actual use and permanent cures. No Money whatever will be received by the Illinois State Sanitarium from anyone under its treatment until beneficial results are acknowledged. Its remedies and appliances have been commended by the newspapers of Two Continents and endorsed by the greatest doctors in the world. Where development is desired, they accomplish it and never fail to invigorate, upbuild and fortify.

They infuse new life and energy. They permanently stop all losses which undermine the constitution and produce despondency. They re-tone, refresh and restore to manhood, regardless of age. They cure evil habits and permanently remove their effects, as well as those of excesses and over-taxed brain work, neurasthenia or nervous exhaustion. No failure, no publicity, no deception, no disappointment. WRITE TO-DAY.

ILLINOIS STATE SANITARIUM.
Evanston, Ill.