The Dalles Daily Chronicle.

Advertising Rates.

	Per inch.
One inch or less in Daily	$1 50
Over two inches and under four inches	1 00
Over four inches and under twelve inches	75
Over twelve inches	50

DAILY AND WEEKLY.

One inch or less, per inch	$2 50
Over one inch and under four inches	2 00
Over four inches and under twelve inches	1 50
Over twelve inches	1 00

SUBSCRIPTION PRICE.

One week	$ 15
One month	50
One year	6 00

WEDNESDAY - - MAY 25, 1898

Weekly Clubbing Rates.

Chronicle and Oregonian	$2 25
Chronicle and Examiner	2 25
Chronicle and Inter Ocean	1.85
Chronicle and Tribune	1 75
Chronicle and N. Y. World	2 00

REPUBLICAN TICKET

STATE.

For Governor,
T. T. GEER,
of Marion County.

For Secretary of State,
F. I. DUNBAR,
of Clatsop County.

For State Treasurer,
CHARLES S. MOORE,
of Klamath County.

For State Printer,
W. H. LEEDS,
of Jackson County.

For Attorney-General,
D. R. N. BLACKBURN,
of Linn County.

For Supreme Judge,
F. A. MOORE,
of Columbia County.

For Superintendent Public Instruction,
J. H. ACKERMAN,
of Multnomah County.

DISTRICT.

For Congressman, Second District,
MALCOLM A. MOODY,
of Wasco County.

For Circuit Judge, Seventh District,
H. S. WILSON,
of Wasco County.

For Prosecuting Attorney, Seventh District,
A. A. JAYNE,
of Wasco County.

For Member State Board of Equalization,
C. C. KUNEY,
of Sherman County.

For Joint Representatives, Wasco and Sherman Counties,
A. S. ROBERTS and J. W. MORTON,
of Wasco County.

COUNTY.

For Sheriff,
ROBERT KELLY.

For Clerk,
A. M. KELSAY.

For Treasurer,
C. L. PHILLIPS.

or School Superintendent,
C. L. GILBERT.

For Assessor,
W. H. WHIPPLE.

For Surveyor,
J. B. GOIT.

For Coroner,
W. H. BUTTS.

For Commissioner,
M. C. EVANS.

PRECINCT.

For Justice of the Peace,
C. E. BAYARD.

For Constable,
W. C. CLARK.

IGNORANT AND TREASONABLE.

The enemies of our navy find comfort in every slur that comes from Madrid. Every dispatch sent out by the Spaniards to mislead us is to these carpers gospel truth. Every dispatch telegraphed from Key West to deceive the Spaniards is accepted by these pent-up critics as evidence that some American has blundered.

The men who said if there had been no Maine there would have been no explosion in Havana harbor; who were so ignorant of naval construction as to insist that vessels of iron and steel were more dangerous to the men on board than to an enemy, are now sitting in judgment on Admiral Sampson and the naval strategy board. The self constituted strategists who shouted three weeks ago that "the floating batteries called warships" were useless except in coast defenses, are now insisting that the floating batteries ought to outsail the Spanish fleet and capture it. The newspaper colonels who said a month ago that a campaign in Cuba before fall would be a useless sacrifice of our troops are now shouting "On to Havana." The alarmists who some weeks ago asserted that the Spanish fleet would ignore Cuba and strike at our own coast, are now in hysterics because the fleet is reported in a Cuban port. The pen-and-ink experts, who two months since claimed that the Oregon would founder in her voyage around the Horn, are now grumbling because she has not reported at Key West.

The enemies of the navy have no eye for Dewey's achievements at Manila or Sampson's work off Cuba and Porto Rico. They condemn what they cannot understand, which, as they can understand nothing, is but another way of saying they condemn everything.

It would be a boon to an excited and sorely tried people, as well as to that part of the press which has some reputation to lose, if these yelpers and howlers could be made to understand what an exhibition they are giving of their ignorance and disloyalty. Then, if they are not shameless as well as ignorant and disloyal, they would close their mouths and cleanse their newspapers. They are a disgrace to their country and party and intelligent American citizenship.

Mourning over the death of the grand old man of history is not confined to England, but in that country very naturally and very properly evidences of sorrow are more general and more pronounced than elsewhere. The English masses have always entertained a loving regard for the simple and pure-minded statesman who would not throw aside the name he inherited for any title within the gift of his sovereign. Though often tempted he would not drop the "Mr." It was good enough for the great commoners who had been contemporaneous with him, and as plain Mr. Gladstone he was known and loved during the four-score years of his active public life. He had been liberal, too, in dealing out titles to others. Indeed, he was charged at one time with being lavish in creating peers, his object being to infuse new life into the House of Lords. But the titles craved by others had no charms for him, and he wrote his name W. E. Gladstone to the last.

It requires the services of 24,600 male and 14,000 female school teachers in Spain to keep the children of that favored country in ignorance of the United States and its resources.

The farmer, the mechanic and the bicycle rider are liable to unexpected cuts and bruises. DeWitt's Witch Hazel Salve is the best thing to keep on hand. It heals quickly, and is a well known cure for piles. Snipes-Kinersly Drug Co.

For Sale Cheap.

A lot 100x160 feet, on the bluff, east of the fair grounds. A desirable residence location. A. S. MAC ALLISTER. Chronicle Office.

One Minute Cough Cure, cures.
That is what it was made for.

..Sheep for Sale..

—AT THE—

King Ranch

NEAR RUTLEDGE,

Sherman County, Oregon.

About 1750 head, consisting of 668 ewes with about 500 lambs; 200 2-year-old wethers and 370 yearlings. These sheep will be sold before June 1, and intending purchasers should apply before that date for information in regard to price and terms of sale, or call personally on

MRS. EMMA KING,
Rutledge, Sherman Co., Or.

DR. GUNN'S IMPROVED LIVER PILLS
ONE FOR A DOSE.
Remove Pimples, Prevent Biliousness, Purify the Blood, Cure Headache and Dyspepsia. A movement of the bowels each day is necessary for health. They neither gripe nor sicken. To convince you, we will mail sample free, or full box for 25c. Sold by druggists. DR. BOSANKO CO. Phila. Pa.

New Columbia Hotel

IS THE BEST $1.00 PER DAY HOUSE IN THE CITY.....

J. M. TOOMEY, Prop. The Dalles, Or.

C. J. STUBLING

Wholesale and Retail

Wines, Liquors and Cigars.

Agency for the Greatest American Liquor

Yellowstone Sour Mash Whiskey.

WHISKEY from $2.75 to $6.00 per gallon. (4 to 15 years old.)
IMPORTED COGNAC from $7.00 to $12.00 per gallon. (11 to 20 years old.)
CALIFORNIA BRANDIES from $3.25 to $6.00 per gallon. (4 to 11 years old.)

ONLY THE PUREST LIQUORS SOLD.

HOP GOLD BEER on draught, and Val Blatz and Hop Gold Beer in bottles. Imported Ale and Porter.

JOBBERS IN IMPORTED and DOMESTIC CIGARS.

War or No War

You will always have the benefit of Low Prices at

Andrew Keller's Cafe.

Ice Cream, Ice Cream Soda, Candies, Fruits, Nuts and Oysters in any style.

PIONEER BAKERY.

I have re-opened this well-known Bakery, and am now prepared to supply everybody with Bread, Pies and Cakes. Also all kinds of Staple and Fancy Grocer es.

GEORGE RUCH, Pioneer Groc

Crandall & Burget

DEALERS IN All kinds of Funeral Supplies

UNDERTAKERS AND EMBALMERS

Robes, Burial Shoes, Etc.

The Dalles, Or.

M. Z. DONNELL,
PRESCRIPTION DRUGGIST

TOILET ARTICLES AND PERFUMERY.

Opp. A. M. Williams & Co., THE DALLES, OR

who has the best Dress Goods
has the best Shoes
has everything to be foun in a first-class Dry Goods Store.

C. F. STEPHENS.

Subscribe for

The Chronicle

Just What You Want.

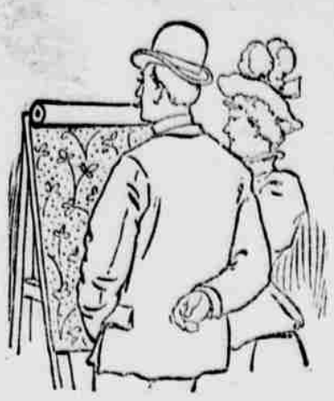

New ideas in Wall Paper here. Such wide variety as we are showing never before graced a single stock. Real imitation creton effects at ordinary prices. Good papers at cheap paper prices. Elegant designs, tasteful colorings, yours for a small price, at our store on Third street. Also a full line of house paints.

D. W. VAUSE, Third St.

The Spring Chicken.

There is no need of special remedies for the young and healthy person. The spring chicken has been noted for its unwisdom. If you would have health and keep it, you must be wise and prudent. When you have a symptom, go after it. Prevent its developing. When you are well, keep well. The only way you may is by having the best drugs at hand at all times.

Blakeley & Houghton

RELIABLE PHARMACISTS.

175 Second Street. THE DALLES.

Regulator Line

The Dalles, Portland and Astoria Navigation Co.'

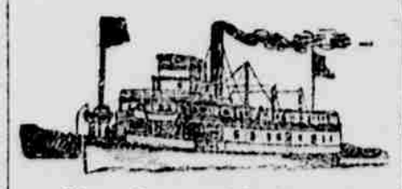

Strs. Regulator & Dalles City

FREIGHT AND PASSENGER LINE BETWEEN

The Dalles, Hood River, Cascade Locks and Portland daily, except Sunday.

Are you going { DOWN THE VALLEY OR TO EASTERN OREGON ?

If so, save money and enjoy a beautiful trip on the Columbia. The west-bound train arrives at The Dalles in ample time for passengers to take the steamer, arriving in Portland in time for the outgoing Southern and Northern trains; East-bound passengers arriving in The Dalles in time to take the East-bound train.

For further information apply to
J. N. HARNEY, Agent,
Oak Street Dock, Portland, Oregon,
Or W. C. ALLAWAY, Gen. Agt.,
The Dalles, Oregon

The Columbia Packing Co.,
PACKERS OF
PORK and BEEF
MANUFACTURERS OF
Fine Lard and Sausages.
Curers of ★ BRAND
HAMS & BACON
DRIED BEEF, ETC.

SEEDS

A splendid assortment of Vegetable, Garden and Grass Seeds in Bulk. Seed Wheat, Seed Oats, Seed Barley, Seed Seed Rye.
Oil Meal Cake and Fertilizers, Bee Supplies, Early Rose Potatoes. Eleven kinds of first class Seed Corn. Poultry and Eggs bought and sold at

J. H. CROSS'

Cheap Cash Grocery and Feed Store, Second and Union Sts.

SEEDS

Drugs
Paints
Oils
Wall Paper
Window Glass

Snipes-Kinersly Drug Co
129 Second Street,
THE DALLES, OREGON

FRENCH & CO.,
BANKERS.

TRANSACT A GENERAL BANKING BUSINES

Letters of Credit issued available in the Eastern States.

Sight Exchange and Telegraphic Transfers sold on New York, Chicago, St. Louis, San Francisco, Portland Oregon, Seattle Wash., and various points in Oregon and Washington.

Collections made at all points on favorable terms.

J. S. SCHENK, President. H. M. BEALL, Cashier

First National Bank.

THE DALLES - - - OREGON
A General Banking Business transacted
Deposits received, subject to Sight Draft or Check.
Collections made and proceeds promptly remitted on day of collection.
Sight and Telegraphic Exchange sold on New York, San Francisco and Portland.

DIRECTORS
D. P. THOMPSON. JNO. S. SCHENCK.
ED. M. WILLIAMS, GEO. A. LIEBE.
H. M. BEALL.

Smoke Cigars.

Why do we retail more Cigars than others?

Why do smokers go out of their way and pass cigars of the same grade?

Not because we have better cigars or better brands, or any greater variety; no, not that.

Why, because we have the finest cigar case in the state and keep our cigars in better condition.

Snipes-Kinersly Drug Co.

FREE TRIAL TREATMENT TO EVERY MAN.

This offer is made by the

ILLINOIS STATE SANITARIUM

provided application be made at once, in order that its inventions, appliances and never failing remedies may receive the widest possible publicity, and prove their own merits by actual use and permanent cures. No Money whatever will be received by the Illinois State Sanitarium from anyone under its treatment until beneficial results are acknowledged. Its remedies and appliances have been commended by the newspapers of Two Continents and endorsed by the greatest doctors in the world. Where development is desired, they accomplish it and never fail to invigorate, upbuild and fortify.

They infuse new life and energy. They permanently stop all losses which undermine the constitution and produce despondency. They re-tone, refresh and restore to manhood, regardless of age. They cure evil habits and permanently remove their effects, as well as those of excesses and over-taxed brain work, neurasthenia or nervous exhaustion. No failure, no publicity, no deception, no disappointment. WRITE TO-DAY.

ILLINOIS STATE SANITARIUM.
Evanston, Ill.