

**The Dalles Daily Chronicle.**

THE DALLES, OREGON  
Advertising Rates.  
Per inch  
One inch or less in Daily..... \$1.00  
Over two inches and under four inches..... 1.00  
Over four inches and under twelve inches..... 75  
Over twelve inches..... 50  
DAILY AND WEEKLY.  
One inch or less, per inch..... \$2.50  
Over one inch and under four inches..... 2.00  
Over four inches and under twelve inches..... 1.50  
Over twelve inches..... 1.00

**To Leave Us.**

Mr. and Mrs. S. R. Reeves, who have had charge of the Mt. Hood hotel for the past year, will leave next week for their new home at Baker City, where they will take charge of the Hotel Sagamore. The hotel is four stories in height with a stone basement, and covers 80x100 feet of ground. It is being furnished first-class, and under the management of Mr. Reeves will be the best in the city. Mr. Reeves is known far and wide as a man who knows how to keep a hotel, and will easily capture the patronage of tourists and druggers on the road for his new hotel at Baker City. Our community will lose in Mr. and Mrs. Reeves most estimable members of society. Mrs. Reeves is known throughout the state as a leading member of the W. R. C., and will be missed by the corps here. She is a lady remarkably fitted for the duties of landlady of a first-class hotel. Mr. Reeves is an old soldier, having served throughout the war in the 21st infantry and 2d Maine cavalry, and is a prominent member of the Grand Army of the Republic. He is also a high Mason of the Knight Templar degree. During his residence in La Grande he served a term as mayor of that city. He is known throughout the Northwest as a model hotel man. The many friends this esteemed couple have made in Hood River wish them success in their new home.—Glacier.

**Cattle Killed by Lightning.**

On Monday evening eight head of cattle belonging to W. J. Edwards were killed by lightning in his pasture about one mile from the town of Mayville, and eight miles from Fossil. Seven head of the cattle, four cows and three calves, were found lying dead together, one in front of the other, alongside the barb wire fence that encloses the field. They had evidently been walking in single file as close to the fence as they could get when the thunderbolt struck them. Half a mile distant, one calf was found dead alone, also close to the fence. There were no outward marks on the cattle to indicate the cause of death, but for nearly a mile the fence showed the lightning's course, the wire being twisted and many of the posts being shattered and pulled out of the ground. Across the county road, which is sixty feet wide, Fred Moore's fence, which with Mr. Edwards' fence forms a lane, was also damaged in similar manner. Mr. Edwards' loss is estimated at about \$125.

This unusual occurrence created a great deal of interest and surprise in Mayville and surrounding country, as fatalities from lightning were hitherto unknown in Gilliam county, and seldom occur in the state.—Fossil Journal.

**A. L. Mohler is the President.**

At the meeting of the new board of directors of the O. R. & N., held at Portland yesterday afternoon, A. S. Heidelbach, of New York, was elected chairman of the board.

A. L. Mohler was elected president. The executive board, as selected, consists of A. S. Heidelbach, William G. Bull, Edward D. Adams, Charles S. Coeter, W. G. Oakman and Samuel Carr.

One of the most satisfactory results of the meeting was the declaring of a dividend of one per cent on preferred stock, payable October 1st.

The new board of directors, as elected yesterday, has five new names on it that replace that number dropped. The old directors supplanted are E. McNeill, Charles S. Fairchild, John Crosby Brown, W. E. Glin and Francis S. Bangs, all of New York except Mr. McNeill.

**A Fine School.**

St. Mary's academy for ladies, located in this city and under the direction of the Sisters, is one of the best educational institutions on the coast. The building is of brick, large and well ventilated. Besides the regular studies, especial effort is made to instill into the minds of the pupils a desire to form their hearts to virtue, and to fit them to be true and noble women. Gratuitous lessons are given in all kinds of plain and fancy needle work, knitting, embroidery, etc. Pupils will receive the same watchful care that would be given them by conscientious parents. It is in fact an ideal school and a pleasant home. Those who have girls to send to school should write to St. Mary's academy for terms. tf.

Creamery butter, sweet potatoes, lemons, etc., at Maier & Benton's. a1-tf

**Are You Thin?**

Look about you! See for yourself! Who suffer most from sleeplessness, nervousness, nervous dyspepsia, neuralgia, despondency, general weakness? Who are on the edge of nervous prostration all the time? Those who are thin, Opium, chloral, bromides, headache powders, only make matters worse. Iron and biters are only stimulants. To be cured, and cured for good, you need a fat-making food. You want new blood, rich blood; and a strong nerve-tonic.

**SCOTT'S EMULSION of Cod-liver Oil with Hypophosphites is all this. It feeds the tissues, makes rich blood, and strengthens the nerves.**

Book about it free for the asking. For sale by all druggists at 50c. and \$1.00. SCOTT & BOWNE, New York.

**ENERGY SADLY WASTED.**

**A Calculating Barber's Astonishing Figures of a Bicycle Century Run.** Snyder, the calculating barber, was talking about cycling, and was holding forth upon the energy expended by women in making century runs, says the Philadelphia Record. "I have done a little figuring on the subject," he remarked, "and the result is most surprising."

"Take a woman who weighs 120 pounds and who rides a wheel weighing 20 pounds. In riding 100 miles I have calculated that a power of more than 3,000,000 pounds of energy, or about 100 horse-power, has been brought into play. And to think that all this has been expended in riding a bicycle."

"Had the woman directed this energy in running a sewing machine, where a force of two pounds will run a needle over a piece of cloth for a distance of a foot, she could have hemmed a piece of muslin about 1,500,000 feet, or nearly 300 miles long."

"The same amount of energy used to propel a baby carriage weighing 10 pounds, containing a baby weighing 12 pounds more, would send the youngster 500 miles. The same amount of energy expended in churning would produce 30 tons of butter, or would push a carpet sweeper over an area of 250,000 square feet."

"The woman also could have ironed, without any more fatigue, a strip of muslin one foot wide and 210 miles long. And if she had been shopping, just think of all the bargain counters she could have walked around. I tell you, it's astonishing. Bay rum or witch hazel, sir?"

**A Wild Deer Blew in His Face.**

A gentleman who was fishing on Seventh Lake, N. Y., a few days ago became tired and sleepy. So he anchored his boat near the shore in a shady spot and lay down in the bottom for a nap. After awhile he was awakened by something blowing upon his face, and when he opened his eyes he saw a big buck standing to his belly in the water beside the boat and with his nose close to the fisherman's face. The gentleman lay quite still, rather enjoying the situation. About that time another boat came around the corner into the little cove, and the buck with a bound disappeared in the woods.

**Embarrasses No One.**

For all her incomparable dignity of deportment there is something homely and gentle about the queen of England. "I don't know how it is," remarked one of her great officers not long ago, "I'm such a shy man, and really to chat with some princess embarrasses me. But as soon as I see the queen all shyness vanishes. Why, she's as easy to talk with as your own or anybody's mother! No one can feel shy of the queen, and what is more, it would vex her if they did."

Wanted—A suite of furnished rooms. Address "A" this office.

**STOCK-HOLDERS' MEETING.**

Notice is hereby given that the annual meeting of the stock-holders of the Wasco Warehouse Company will be held at the office of French & Co., The Dalles, Or., on Tuesday, September 28, 1897, at 8:30 p. m., for the purpose of electing directors for the ensuing year, and the transaction of such other business as may come before it.

The Dalles, Or., Sept. 4, 1897.  
H. M. BEALL,  
Secy. Wasco Warehouse Co.

**ATTENTION, SHEEPMEN!**

Do you want the earliest and best range in Washington, with 640 acres of deeded land, and a chance to raise unlimited quantities of alfalfa? If you do, call on or address

J. H. CRADLAUGH,  
The Dalles, Or.  
ag21-tf  
Subscribe for THE CHRONICLE.

**SUBSCRIBE**  
**TWICE A WEEK**  
**CHRONICLE**

And reap the benefit of the following CLUBBING RATES.

CHRONICLE and N. Y. Thrice-a-Week World..... \$2 00  
CHRONICLE and N. Y. Weekly Tribune..... 1 75  
CHRONICLE and Weekly Oregonian..... 2 25  
CHRONICLE and S. F. Weekly Examiner..... 2 25

**WORLD TRIBUNE OREGONIAN EXAMINER** } **FOUR GREAT PAPERS**

**BUCKS BUCKS BUCKS**

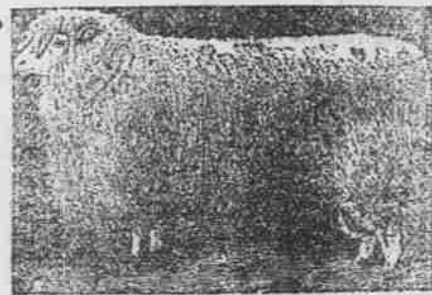

We now have for sale at our ranch, near Ridgeway, Wasco County, Oregon, 260 head of

**THREE-QUARTER-BREED : SHROPSHIRE : BUCKS**

Also fifty head of THOROUGH-BRED SHROPSHIRE BUCKS. The above Bucks are all large, fine fellows, and will be sold to the sheepmen of Eastern Oregon at prices to suit the times. The thoroughbreds were imported by us from Wisconsin, and are the sires of the three-quarter-breeds. Any information in regard to them will be cheerfully furnished by applying by letter to the owners,

**GEO. A. YOUNG & SON,**  
RIDGEWAY, OREGON.

**C. W. PHELPS & CO.**  
DEALERS IN  
**Agricultural Implements.**

**Drapers Manufactured and Repaired.**  
**Pitts' Threshers, Powers and Extras.**  
**Pitts' Harrows and Cultivators.**  
**Celebrated Plano Header.**  
**Lubricating Oils, Etc.**  
**White Sewing Machine and Extras.**

EAST SECOND STREET, THE DALLES, OR.

**BLAKELEY & HOUGHTON DRUGGISTS,**  
175 Second Street. - The Dalles, Oregon

Country and Mail Orders will receive prompt attention.

**NOTICE-SALE OF CITY LOTS.**

Notice is hereby given that by authority of ordinance No. 292, which passed the Common Council of Dalles City April 10th, 1897, entitled, "An ordinance to provide for the sale of certain lots belonging to Dalles City," I will, on Saturday, the 15th day of May, 1897, sell at public auction, to the highest bidder, all the following lots and parts of lots in Gates addition to Dalles City, Wasco county, Oregon, to-wit:

Lots 9 and 10 jointly, in block 14; lots 7, 8, 9 and 10, jointly in block 15; lots 7, 8, 9, and 10, jointly in block 21, known as butte; lots 10, 11 and 12, in block 27; lot 9 in block 34; lots 2, 3, 4, 5, 6, 7, 8, 9, 10 and 11, in block 35; lots 2, 3, 4, 8, 9, 10, 11 and 12, in block 36; lots 3, 4, 5, 6, 7, 8, 9, 10, 11 and 12, in block 37; lots 1, 2, 3, 4, 5, 6, 8, 9, 10 and 11, in block 42; lots 1, 2, 3, 4, 5, 9, 10 and 11, in block 43; lots 1, 2, 3, 7, 10, 11 and 12, in block 41, and lots 1, 2, 3, 4, 5, 6, in block 40.

The reasonable value of said lots, for less than which they will not be sold, has been fixed and determined by the Common Council of Dalles City as follows, to-wit:  
Lots 9 and 10, in block 14, \$150; lots 7, 8, 9 and 10, jointly in block 15, \$200; lots 7, 8, 9 and 10, jointly in block 21, \$200; lot 10, in block 27, \$225; lot 11, in block 27, \$225; lot 12, in block 27, \$300; lot 9, in block 34, \$100; lots 2, 3, 4, 5, 6, 7, 8, 9, 10 and 11, in block 35, each respectively \$100; lots 2, 3, 4, 8, 9, 10 and 11, in block 36, each respectively \$100; lot 12, in block 36, \$125; lots 3, 4, 5, 8, 9, 10 and 11, in block 37, each respectively \$100; lots 6, 7 and 12, in block 37, each respectively \$125; lots 2, 3, 10 and 11, in block 41, each respectively \$100; lots 1, 7 and 12, in block 41, each respectively \$125; lots 3, 4, 5, 8, 9, 10 and 11, in block 42, each respectively \$100; lot 9, 10 and 11, in block 42, each respectively \$125; lots 2, 3, 4, 5, 9, 10 and 11, in block 43, each respectively \$100; lot 1, in block 43, \$125; lots 2, 3, 4 and 5, in block 46, each respectively \$100; lots 1 and 6, in block 46, each respectively \$125.

Each of these lots will be sold upon the lot respectively, and none of them will be sold for a less sum than the value thereof, as above stated.

One-fourth of the price bid on any of said lots shall be paid in cash at the time of sale, and the remainder in three equal payments on or before, one, two and three years from the date of said sale, with interest on such deferred payments at the rate of 10 per cent per annum, payable annually; provided that the payment may be made in full at any time at the option of the purchaser.

The said sale will begin on the 15th day of May, 1897, at the hour of 2 o'clock p. m. of said day, and will continue from time to time until all of said lots shall be sold.

Dated this 13th day of April, 1897.  
GILBERT W. PHELPS,  
Recorder of Dalles City.

J. S. SCHENK, President. H. M. BEALL, Cashier.

**First National Bank.**

THE DALLES - OREGON  
A General Banking Business transacted  
Deposits received, subject to Sight Draft or Check.

Collections made and proceeds promptly remitted on day of collection.  
Sight and Telegraphic Exchange sold on New York, San Francisco and Portland.

**DIRECTORS.**  
D. P. THOMPSON, JNO. S. SCHENCK,  
ED. M. WILLIAMS, GEO. A. LIEBE,  
H. M. BEALL.

**HARRY LIEBE,**

PRACTICAL

**Watchmaker & Jeweler**

All work promptly attended to, and warranted.

174 VOGT BLOCK.

**Dalles, Moro and Antelope**

STAGE LINE.

Through by daylight via Grass Valley, Kent and Cross Hollows.

**DOUGLAS ALEN, The Dalles.**  
**C. M. WHITEHEAD, Antelope.**

Stages leave The Dalles from Umatilla House at 7 a. m., also from Antelope at 7:30 a. m., every Monday, Wednesday and Friday. Connections made at Antelope for Prineville, Mitchell and points beyond. Close connections made at The Dalles with railways, trains and boats.  
Stages from Antelope reach The Dalles Tuesdays, Thursdays and Saturdays at 1:30 p. m.

**RATES OF FARE.**

Dalles to Deschutes.....	\$1.00
do Moro.....	1.50
do Grass Valley.....	2.25
do Kent.....	3.00
do Cross Hollows.....	4.50
Antelope to Cross Hollows.....	1.50
do Kent.....	3.00
do Grass Valley.....	3.00
do Moro.....	3.50
do Deschutes.....	4.00
do Dalles.....	5.00

**Executor's Sale.**

Pursuant to an order of the County Court of the State of Oregon for the Wasco County, made and entered on the 2d day of May, 1897, in the matter of the estate of James McGahan, deceased, directing me to sell the real property belonging to the estate of said deceased, I will, on Saturday, the 5th day of June, 1897, at the hour of 2 o'clock p. m., at a public sale, to the highest bidder, all of the following described real property belonging to said estate, to-wit: The Southwest quarter of Section Eight, Township One South, Range Fourteen East W. M., containing 160 acres more or less.

**NORTHERN PACIFIC RY.**

R U N S

**Pullman** Sleeping Cars  
**Elegant** Dining Cars  
**Tourist** Sleeping Car

ST. PAUL  
MINNEAPOLI  
DULUTH  
PARK  
GRAND FOR  
CROOKSTON  
WINNIPEG  
HELENA and BUTTE

TO

**Through Tickets**

CHICAGO  
WASHINGTON  
PHILADELPHIA  
NEW YORK  
BOSTON AND ALL  
POINTS EAST AND SOUTH

For information, time cards, maps and tickets, call on or write to

W. C. ALLAWAY, Agent,  
The Dalles, Oregon

A. D. CHARLTON, Asst. G. P. A.,  
255 Morrison Cor. Third, Portland Oregon

**O. R. & N.**

TO THE

**EAST!**

GIVES THE CHOICE OF

**TWO Transcontinental ROUTES!**

**GREAT NORTHERN RAILWAY.** **OREGON SHORT LINE.**

VIA

**Spokane** **Salt Lake**  
**Minneapolis** **Denver**  
**St. Paul** **Omaha**  
**Chicago** **Kansas City**

**Low Rates to all Eastern Cities**

OCEAN STEAMERS Leave Portland Every Five Days for

**SAN FRANCISCO, CAL.**

For full details call on O. R. & N. Co.'s Agent at The Dalles, or address

W. H. HURLBURT, Gen. Pass. Agt.  
Portland, Oregon

A. L. MOHLER, Vice President.

**TIME CARD.**

No. 4, to Spokane and Great Northern arrives at 6 p. m., leaves at 6:05 p. m. No. 2, to Portland, Baker City and Union Pacific, arrives at 1:15 a. m., departs at 1:20 a. m.

No. 3, from Spokane and Great Northern, arrives at 9:30 a. m., departs at 9:35 a. m. No. 1, from Baker City and Union Pacific, arrives at 3:55 a. m., departs at 4:00 a. m.

Nos. 23 and 24, moving east of The Dalles, will carry passengers. No. 23 arrives at 5:30 p. m., departs at 12:45 p. m.

Passengers for Hopper will take train leaving here at 6:05 p. m.

**THE NEW YORK WORLD**

THRICE-A-WEEK EDITION.

18 Pages a Week. 156 Papers a Year

It stands first among "weekly" papers in size, frequency of publication, freshness, variety and reliability of contents. It is practically a daily at the low price of a weekly; and its vast list of subscribers, extending to every state and territory of the Union and foreign countries, will vouch for the accuracy and fairness of its news columns.

It is splendidly illustrated, and among its special features are a fine humor paper, exhaustive market reports, all the latest fashions for women and a long series of stories by the greatest living American and English authors, Conan Doyle, Jerome K. Jerome, Stanley Weyman, Mary E. Wilkins, Anthony Hope, Bret Harte, Brander Matthews, Etc.

We offer this unequalled newspaper and The Dalles Twice-a-Week Chronicle together one year for \$2.00. The regular price of the two papers is \$3.00.

**SUBSCRIPTIONS**

DR. G. G. P. & CO. PUBLISHERS  
174 VOGT BLOCK, THE DALLES, OREGON