The Dalles Daily Chronicle.

THE DALLES, - - - OREGON

Advertising Rates.

	Per inch.
One inch or less in Daily	$1 50
Over two inches and under four inches	1 00
Over four inches and under twelve inches	75
Over twelve inches	50

DAILY AND WEEKLY.

One inch or less, per inch	$2 50
Over one inch and under four inches	2 00
Over four inches and under twelve inches	1 50
Over twelve inches	1 00

PERSONAL MENTION.

Archie Barnett left for Huntington last night to remain some time.

Mr. D. C. O'Reilley, superintendent of the Columbia Southern is in the city.

Mr. Polk Mays and family came down from Wallowa last night to visit relatives.

Mr. E. M. Shutt came in from Antelope yesterday and went to Portland this morning.

Messrs. W. A. B., George and Charlie Campbell and Homer Angell returned last night from a surveying expedition.

Mr. J. W. Jackson and wife, former residents of Oregon, but who have been East for two or three years, arrived here yesterday. Mr. Jackson is a railroad man and will take a position with the O. R. & N.

Mrs. Mary C. Bills of Mosier, grandmother of Mrs. Brittain and Henry Bills, who has been sick for some time, is very low and her death is expected at any moment. Both the grandchildren named are with her.

Miss Irene Callison, who resides in Southern Oregon, but who taught school at Hood River for a year or more, was in the city last evening, leaving for Echo, Umatilla county, on the morning train. She will teach there the coming winter.

Mr. Julius Wiley, wife and children, who have been visiting relatives in Astoria, arrived home last night, and Mr. Wiley will begin his duties as night-watchman tonight. They had a delightful visit, missed all the hot weather, and are glad to get home. What happier combination than that could any one wish?

SHEEPMEN'S SUITS DISMISSED.

But They Must Be Careful in Pasturing Stock on Reserves.

Acting under instructions from Attorney-General McKenna, United States Attorney Murphy yesterday dismissed seven suits against sheepmen who have been enjoined from driving and pasturing their herds upon the Cascade forest reserve. The defendants were under orders to appear, and show cause why the injunctions should not be made permanent; but the cases were held in abeyance pending contemplated legislation, which, when it was enacted, rendered further proceedings in the cases necessary. Consequently, the suits have been dismissed. The names of the defendants are as follows: Tygh Valley Land & Livestock Company, John Sherar, John Karlin, A. S. and C. H. Roberts, William Wiley, E. A. Griffin and Thomas Harris. The dismissal of the suits will be very gratifying to the defendants; but the order for the dismissal is accompanied by the following extract from the act passed June 4, 1897, to which the attorney-general calls the attention of all sheepmen:

"Owners of sheep are required to make application to the commissioner of the general land office for permission to pasture, stating the number of sheep and the location on the reserve where it is destined to graze. Permission will be refused or revoked whenever it shall appear that sheep are pastured on parts of the reserves especially liable to injury, or upon and in the vicinity of the Bull Run reserve, Crater lake, Mount Hood, Mount Rainier, or other well-known places of public resort, or reservoir supply. Permission will also cease upon proof of neglect as to the care of fires made by herders, or of the violation by them of any of the forest reserve regulations."—Tuesday's Oregonian.

A Fine School.

St. Mary's academy for ladies, located in this city and under the direction of the Sisters, is one of the best educational institutions on the coast. The building is of brick, large and well ventilated. Besides the regular studies, especial effort is made to instil into the minds of the pupils a desire to form their hearts to virtue, and to fit them to be true and noble women. Gratuitous lessons are given in all kinds of plain and fancy needle word, knitting, embroidery, etc. Pupils will receive the same watchful care that would be given them by conscientious parents. It is in fact an ideal school and a pleasant home. Those who have girls to send to school should write to St. Mary's academy for terms. tf.

TO SAVE GRASS.

Horses Are Killed by the Northwest Ranchmen.

No Sale for the Animals, and Their Flesh Is Fed to the Hogs—A Perplexing Problem to Solve.

The interesting news comes from the city of Butte, Mont., that in several parts of that state horses are so numerous and there is so little use for them that they are being killed by ranchmen and their flesh fed to hogs as food instead of corn. In Madison county several horse meat canning establishments are now in operation, and the product is said to be shipped east and then to Europe. Horses can be bought for three dollars a head or even less when purchased in large numbers.

These facts suggest the inquiry as to what is to become of the horse. With the introduction of electricity on street car lines, where, until a few years ago, horses were practically the sole motive power, and with the ever-increasing use of the bicycle, there seems to be less use for the horse than ever. This use of electricity and bicycles makes it probable that horses will be bred in very small numbers hereafter.

In the states of Montana, North Dakota, Idaho, Washington and Wyoming hundreds of thousands of dollars have been invested in cattle, sheep and horses. Large herds were formerly driven from Texas and the southwest to fatten on the nutritious grasses to be found in the states named, but the constant increase in the number of cattle, especially those of the half-breed variety, has also caused a reduction in their value.

The establishment of canning factories in Madison county, Mont., where horse meat is put up is not the first experiment of the kind in the northwest. In 1895 it was made in Portland, Ore., where horse meat was canned and shipped to France. It was found, however, that the enterprise did not pay, the demand being insufficient, while packers of beef refused to add horse meat to their line of trade because of the prejudice which would arise.

Reports from Madison county state also that horses in some instances are driven into corrals on the ranches, killed and the bodies dragged out into the fields, where the hogs can devour them. It seems almost incredible that this should be the case, but it has come to be a matter of self-preservation with the owners of large grazing districts, where there was danger that the horses would eat up all the grass, thereby leaving no fodder whatever for beef cattle. The few horse canning establishments in that part of the state cannot, of course, use up all the horses that are offered to them; hence it becomes necessary to kill the animals and dispose of them in the manner stated.

It is not only the half-breed horses that are found to be a drug on the market, but such fine stock as Clydesdales and coach horses are being offered by ranchmen there for very small figures. One ranchman in Madison county is said to have a herd of 1,700 horses of Clydesdale and Norman stock which he is willing to dispose of for $15 a head. He is unwilling to sacrifice his stock for canning purposes, although the herd is eating the grass required for the grazing cattle and sheep.

The cattle herds in the northwest are numbered by thousands, the prices for which are ridiculously small. The feed on the ranges is not increasing, while the cattle are, thus making the problem of finding feed more difficult. These immense herds roam the prairies of North Dakota, Washington, Montana and Idaho.

The Montana advices referred to state that those persons who have established the horse canning factories believe that their project will be successful. There seems to be little likelihood, however, that much, if any, horse meat will be sold in the United States.—N. Y. Herald.

Remarkable Cure of Chronic Diarrhoea.

In 1862, when I served my country as a private in Company A, 167th Pennsylvania Volunteers, I contracted chronic diarrhoea. It has given me great deal of trouble ever since. I have tried a dozen different medicines and several prominent doctors without any permanent relief. Not long ago a friend sent me a sample bottle of Chamberlain's Colic, Cholera and Diarrhoea Remedy, and after that I bought and took a 50 cent bottle; and now I can say that I am entirely cured. I cannot be thankful enough to you for this great Remedy, and recommend it to all suffering veterans. If in doubt write to me. Yours gratefully, Henry Steinberger, Allentown, Pa. Sold by Blakeley & Houghton.

Chamberlain's Colic, Cholera and Diarrhoea Remedy always affords prompt relief. For sale by Blakeley & Houghton.

Do you want your windows cleaned, carpets taken up, beaten and re laid, or janitor work of any kind done by a first-class man? If so, telephone Henry Johnson at Parkins' barber shop. 'Phone 119. a10-tf

Creamery butter, sweet potatoes, lemons, etc., at Maier & Benton's. a1-tf

SUBSCRIBE

TWICE A WEEK

CHRONICLE

And reap the benefit of the following CLUBBING RATES.

CHRONICLE and N. Y. Thrice-a-Week World	$2 00
CHRONICLE and N. Y. Weekly Tribune	1 75
CHRONICLE and Weekly Oregonian	2 25
CHRONICLE and S. F. Weekly Examiner	2 25

WORLD
TRIBUNE
OREGONIAN
EXAMINER
} FOUR GREAT PAPERS

BUCKS BUCKS BUCKS

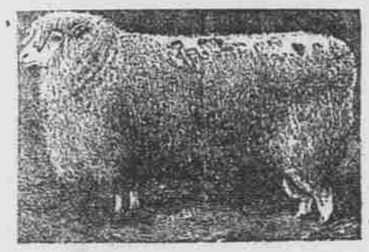

We now have for sale at our ranch, near Ridgeway, Wasco County, Oregon, 260 head of

THREE-QUARTER-BREED : SHROPSHIRE : BUCKS

Also fifty head of THOROUGHBRED SHROPSHIRE BUCKS. The above Bucks are all large, fine fellows, and will be sold to the sheepmen of Eastern Oregon at prices to suit the times. The thoroughbreds were imported by us from Wisconsin, and are the sires of the three-quarter-breeds. Any information in regard to them will be cheerfully furnished by applying by letter to the owners,

GEO. A. YOUNG & SON,
RIDGEWAY, OREGON.

C. W. PHELPS & CO.

—DEALERS IN—

Agricultural · Implements.

Drapers Manufactured and Repaired.
Pitts' Threshers, Powers and Extras.
Pitts' Harrows and Cultivators.
Celebrated Plano Header.
Lubricating Oils, Etc.
White Sewing Machine and Extras.

EAST SECOND STREET. THE DALLES, OR.

AN OREGON KLONDIKE.

Do you want money? If so, catch on to this. A 7-year-old orchard, twenty acre tract, seventeen acres in choice fruits, bearing trees, new house of six rooms, barns, outbuildings, etc., all new; two horses and harness, two wagons, one road cart and one cow. Will sell at a bargain and on easy terms. Call on or address C. E. Bayard or Chas. Frazer, The Dalles, Oregon.

The merchant who tells you he has something else as good as Hoe's soap is a good man—to keep away from. a2-3m

Electric Bitters.

Electric Bitters is a medicine suited for any season, but perhaps more generally needed when the languid, exhausted feeling prevails, when the liver is torpid and sluggish and the need of a tonic and and alterative is felt. A prompt use of this medicine has often averted long and perhaps fatal bilious fevers. No medicine will act more surely counteracting and freeing the system from the malarial poison. Headache, Indigestion, Constipation, Dizziness yield to Electric Bitters. 50c and $1.00 per bottle at Blakeley & Houghton's drug store. 1

Nebraska corn for sale at the Wasco warehouse. Best feed on earth. m9-tf

NOTICE--SALE OF CITY LOTS.

Notice is hereby given that by authority of ordinance No. 292, which passed the Common Council of Dalles City April 10th, 1897, entitled, "An ordinance to provide for the sale of certain lots belonging to Dalles City," I will, on Saturday, the 15th day of May, 1897, sell at public auction, to the highest bidder, all the following lots and parts of lots in Gates addition to Dalles City, Wasco county, Oregon, to-wit:

Lots 9 and 10 jointly, in block 14; lots 7, 8, 9 and 10, jointly in block 15; lots 7, 8, 9, and 10, jointly in block 21, known as butte; lots 10, 11 and 12, in block 27; lot 9 in block 34; lots 2, 3, 4, 5, 6, 7, 8, 9, 10 and 11, in block 35; lots 2, 3, 4, 8, 9, 10, 11 and 12, in block 36; lots 3, 4, 5, 6, 7, 8, 9, 10, 11 and 12, in block 37; lots 1, 2, 3, 4, 5, 6, 8, 9, 10, 11 and 12, in block 42; lots 1, 2, 3, 4, 5, 9, 10 and 11, in block 43; lots 1, 2, 3, 7, 10, 11 and 12, in block 41, and lots 1, 2, 3, 4, 5, 6, in block 46.

The reasonable value of said lots, for less than which they will not be sold, has been fixed and determined by the Common Council of Dalles City as follows, to-wit:

Lots 9 and 10, in block 14, $150; lots 7, 8, 9 and 10, jointly in block 15, $200; lots 7, 8, 9 and 10, jointly in block 21, $200; lot 10, in block 27, $225; lot 11, in block 27, $225; lot 12, in block 27, $300; lot 9, in block 34, $100; lots 2, 3, 4, 5, 8, 9, 10 and 11, in block 35, each respectively $100; lots 6 and 7, in block 35, each respectively $125; lots 2, 3, 4, 8, 9, 10 and 11, in block 36, each respectively $100; lot 12, in block 36, $125; lots 3, 4, 5, 8, 9, 10 and 11, in block 37, each respectively $100; lots 6, 7 and 12, in block 37, each respectively $125; lots 2, 3, 10 and 11, in block 41, each respectively $100; lots 1, 7 and 12, in block 41, each respectively $125; lots 3, 4, 5, 8, 9, 10 and 11, in block 42, each respectively $100; lots 1, 6 and 12, in block 42, each respectively $125; lots 2, 3, 4, 5, 9, 10 and 11, in block 43, each respectively $100; lot 1, in block 43, $125; lots 2, 3, 4 and 5, in block 46, each respectively $100; lots 1 and 6, in block 46, each respectively $125.

Each of these lots will be sold upon the lot respectively, and none of them will be sold for a less sum than the value thereof, as above stated.

One-fourth of the price bid on any of said lots shall be paid in cash at the time of sale, and the remainder in three equal payments on or before, one, two and three years from the date of said sale, with interest on such deferred payments at the rate of 10 per cent per annum, payable annually; provided that the payment may be made in full at any time at the option of the purchaser.

The said sale will begin on the 15th day of May, 1897, at the hour of 2 o'clock p. m. of said day, and will continue from time to time until all of said lots shall be sold.

Dated this 13th day of April, 1897.

GILBERT W. PHELPS,
Recorder of Dalles City.

Executor's Sale.

Pursuant to an order of the County Court of the State of Oregon for the Wasco County, made and entered on the 3d day of May, 1897, in the matter of the estate of James McGahan, deceased, directing me to sell the real property belonging to the estate of said deceased, I will, on Saturday, the 5th day of June, 1897, at the hour of 2 o'clock p. m. at the courthouse door in Dalles City, Oregon, sell at public sale, to the highest bidder, all of the following described real property belonging to said estate, to-wit: The Southwest quarter of Section Eight, Township One South, Range Fourteen East W. M., containing 160 acres more or less.

R. F. GIBONS, Executor.
m5-