The Dalles Daily Chronicle.

Entered at the Postoffice at The Dalles, Oregon, as second-class matter.

Local Advertising.

10 Cents per line for first insertion, and 5 Cents per line for each subsequent insertion.
Special rates for long time notices.
All local notices received later than 3 o'clock will appear the following day.

TIME TABLES.

Railroads.

EAST BOUND.

No. 2, Arrives 12:01 A. M. Departs 12:06 A. M.
" 8, " 12:30 P. M. " 12:50 P. M.

WEST BOUND.

No. 1, Arrives 4:25 A. M. Departs 4:30 A. M.
" 7, " 6:00 P. M. " 6:20 P. M.

Two local freights that carry passengers leave one for the west at 7:00 A. M., and one for the east at 9:15 A. M.

STAGES.

For Prineville, via. Bake Oven, leave daily at 6 A. M.
For Antelope, Mitchell, Canyon City, leave daily at 6 A. M.
For Dufur, Kingsley, Wamic, Wapinitia, Warm Springs and Tygh Valley, leave daily (except Sundays) at 6 A. M.
For Goldendale, Wash., leave every day of the week except Sunday at 7 A. M.
Offices for all lines at the Umatilla House.

Post-Office.

OFFICE HOURS

General Delivery Window.....8 a. m. to 7 p. m.
Money Order " .....8 a. m. to 4 p. m.
Sunday G D " .....9 a. m. to 10 a. m.

CLOSING OF MAILS

trains going East.....9 p. m. and 11:45 a. m.
" " West.....9 p. m. and 5:30 p. m.
*Stage for Goldendale.....7:30 a. m.
" " Prineville.....5:30 a. m.
" "*Dufur and Warm Springs..5:30 a. m.
" †Leaving for Lyle & Hartland..5:30 a. m.
" " " †Antelope.....5:30 a. m.

*Except Sunday.
†Tri-weekly. Tuesday Thursday and Saturday.
" Monday Wednesday and Friday.

WEDNESDAY - - - JUNE 15, 1892

LOCAL BREVITIES.

If you want the news,

You want THE CHRONICLE.

If you are not a subscriber, please read this and hand in your name.

James Donaldson and son of Kingsley, are registered at the Umatilla house.

Frank Malone, H. C. Rooper and Harry Cook of Antelope are in the city.

There are now eleven candidates for city marshal, with one or two wards to hear from.

A drunken Indian was arrested last night by Marshal Gibons and fined $10 and costs this morning.

Considerable freight is offering today for the Regulator trip tomorrow to the Cascades and way landings.

A special meeting of Columbia Hose company No. 2, is called for this evening at the council rooms at 8 o'clock.

Miss Harriet Wilson, of Cincinnati, sister of our late congressman Joseph G. Wilson is visiting her neice, Mrs. J. T. Peters.

The pennant of a sloop moored west of First and Washington streets, is about six feet above the roof of the Cosmopolitan hotel, today.

Messrs. Thornbury, Schanno, Haight, and Burget, are expected home from their Trout lake outing, to-morrow evening by steamer Regulator.

N. A. Boyer has started on the foundation of a handsome new cottage, on the lot immediately east of the cottage just erected by Joles Brothers on Fulton street.

A. C. Sanford has just returned from a visit to Wapinitia and the Warm spring agency. He reports a new $12,000 Mission church in course of erection at Sinnemasho.

R. A. Laughlin and Lou Kelly of Wapinitia, arrived in town this morning with 46 head of beef cattle which they sold to Woods Brothers. The price, we understand, was 2½ cents per pound steers, and 2 cents for cows.

Dr. Cardwell, president of the state board of horticulture, is credited with having said that he did not believe that there would be a car load of dried prunes shipped out of the Willamette valley, from this years crop, this season.

Senator Reed, of Astoria, arrived here last night, and after transacting some important business relating to fisheries, passed on today for Canyon city, via Baker, accompanied from here by Capt. J. W. Lewis, of The Dalles United States land office, who has business in Canyon city on Saturday.

THE CHRONICLE has a large list of exchanges in its reading room, which are open for the inspection of patrons, that they may judge of the merits of their home paper in comparison with some that are published elsewhere in the Pacific northwest. THE CHRONICLE furnishes more bona fide local news daily than any other paper published in the state, outside the Oregonian office.

It is estimated that about half the wool clip of this section has arrived at the warehouses and that the whole will fully aggregate six million pounds. At an average of 15 cents a pound this one industry will distribute throughout the district the handsome sum of $900,000. That beats all hollow the sending of that amount of money out of the country for Springer's free wool.

Very discouraging reports reach us from Sherman county. A month ago, and the crop prospects were never brighter. Now thousands of acres are withered and ruined beyond the power of all the water in Great Neptune's ocean to revive. Wheat is worse burned in the Grass Valley neighborhood than in the northern end of the county. So says Frank Connelly who returned from a trip through Sherman county last night.

T. J. Driver of Wamic, is in the city.

Hon. J. F. Caples is to deliver the 4th of July oration in Pendleton.

The prospects in the United States favor a better price for wheat next fall.

The editor of the CHRONICLE acknowledges the courtesy of an invitation to attend the commencement exercises of St. Mary's Academy, to be held on Friday the 17th inst., at 10 a. m.

A cynical citizen informs the CHRONICLE that the only man in town who is not a candidate for city marshal is George Runyan and that George is suspected of being a dark horse.

Senator Dolph is much concerned about the boat railway amendment. The conference committee has been in session almost continuously this week, and is having a hard contest over every Oregon amendment.

Remember the mass meeting tonight, for the purpose of selecting candidates to be voted for in the coming city election. A large meeting is expected. If it be found that the candidates are too numerous to fill the court room, the meeting will be held outside.

The coming city election is provoking lots of fun for the boys. A number of them have issued tickets announcing their candidacy for city marshal, just for the fun of the thing. It is even said that a Chinaman on Front street has issued 500 tickets of this character.

Kraker & Niva, of Centerville, pulled out of the city today one of Russell & Co.'s elegant 13-horse traction engines, self steering, and fitted with all modern appliances. After crossing the ferry, the engine was steamed up to work its way over the hills in the famous Klickitat valley, where an abundant harvest awaits its coming.

As showing the business done by trains in The Dalles, a gentleman informs us that by actual count there was upon the road at one time last Monday, between this city and the top of Sherars' grade, no less than sixty-four wagons, drawn by 160 pairs (320 head) of horses. The day following thirty teams arrived in the city with wool.

The Astoria papers have all adopted the six-column folio style for their daily editions. They look ever so much nicer. Before this change their appearance was very similar to that of the hen that endeavored to cover seven dozen eggs at a sitting, and each column to any one page represented a dozen spoilt eggs which might have produced profit to the consumer under the ordinary rules governing incubation.

June 8th Senator Dolph interested the senate on the subject of irrigation in the Inland Empire. He included in his address the very able letter of Col. Lang, recently submitted to a meeting of The Dalles citizens; and also an almost invaluable list of citations with reference to riparian rights, which makes of it a document for reference just at this particular time, in which all Wasco county people are interested. The subject matter appears complete in the Congressional Record of the 10th inst.

A special feature of the Fourth celebration at this place will be the firemens' tournament. Four companies will compete for cash prizes of $75 and $25. The boys are now practicing steadily for the tournament and the result will in every way promote the efficiency of the department. In competing for the prizes, each company will have to run one hundred yards to a plug, attach the hose to the plug, lay 200 feet of hose, break a joint, attach nozzle and get first water. It is a race against time, and is one of those things, as a feature of the celebration, in which pleasure and profit are happily combined.

There seems to be some apprehension that horses will be scarce, and high priced, for use on the 4th and this may have a tendency to deter merchants and traders from a resolution to enter the ranks of the procession. There need be no apprehension of this kind whatever. Mr. Cathcart says he will supply a hundred head of horses if need be. What made horses so scarce last year was that the committee had so many engaged. This year the committee have none engaged ahead. Messrs. Ward & Kerns have volunteered to furnish the horses for the liberty-car, Mr. R. B. Hood says there will be plenty of horses, but people should not put off engaging them till the last hour.

Tin Wedding.

A very pleasant little party of old-time friends and neighbors met last night at the residence of Hon. E. B. and Mrs. Dufur to celebrate their tin wedding. Among those present were Mr. and Mrs. W. R. Menefee of Dufur, Mr. and Mrs. G. H. Barnett, Mr. and Mrs. Hugh Gourlay, Mr. and Mrs. Frank Menefee, Mr. Troy Shelley and a number of young folks, who thoroughly enjoyed the occasion in their own fashion. The party broke up at an early hour after heartily wishing the host and hostess many happy days.

Chronicle Snap Shots.

New York has an Armenian daily newspaper.

Florida moss is being used for mattresses.

Philadelphia leads in carpet manufacturing.

Wilmington, Del., has lady decorators.

A machine makes 30,000 wire corkscrews a day.

Church Notice.

Rev. A. O. Dolven, Evangelical Lutheran pastor from Portland, will preach in the Scandinavian language, in the German Lutheran church on Ninth street this evening. Service commences at 8 o'clock.

An Atrocious Scheme.

Klamath Star. C. P. Allen, of Pomeroy, Wash., is out with a powerfully powerful argument against the opening of the Columbia river. "The villainy of this atrocious scheme" is seen by him in the fact that shipping on the river would be monopolized. Railroads don't monopolize. Railroad corporations have souls that stick right out in the interest of the struggling people, but the open river monopoly is always a soulless concern. It would plant cannon upon the hights above the Columbia river and shoot into everything in the shape of opposition. It would discharge shot and shell into opposition boats along the river and shower grape-shot and canister into the egg-baskets and potato sacks driven along the river roads. Beware of an open river! It is a villainous and atrocious scheme, Mr. Allen says, to bankrupt the only corporations that have souls! Therefore, Mr. Farmer, try no longer to make a higher roost for your chickens! The villainy of your atrocious scheme can only result in bankrupting Charles Hennery Roost Robber!

CROPS WEATHER BULLETIN.

For the Week Ending June 14, 1892, Eastern Oregon.

Weather: Cool and partly cloudy weather prevailed with general showers on the 19th. The rainfall varied from 06 of an inch to one half inch.

Crops: More rain is greatly needed. The wheat prospects were never better up to May 20th, which could be represented by 110 while now they are down to from 60 to 70, rain inside the next week would raise the prospects 10 points or more. Volunteer wheat is about a failure. In Umatilla, Morrow, Sherman, Gillian and Wasco counties the wheat was damaged by the hot winds of May and some fields will not be worth cutting. Spring grain was also injured by the frosts on the 2d inst. in many localities. In Union, Wallowa and a few interior counties the conditions are more encouraging and far better; excellent prospects prevail in the Grand Ronde valley where wheat and fruit promise large yields. The rain on the 10th, was worth hundreds of thousands of dollars. The wheat prospects are certainly gloomy but yet it may become better by the occurrence of seasonable rains. Rye hay is being cut and yielding two tons to the acre. The frosts killed tender plants about Fort Klamath, on the 2d. The fruit prospects are better than they are in western Oregon. Sweet corn will be ripe about The Dalles within two weeks.

Rivers: The Columbia river fell but is now rising again, but several of its tributaries have passed their greatest rise and are now falling and will continue to fall. B. S. PAGUE.

BATTALLION DRILL.

Armory A. Co.

THE DALLES, Ore., June 14th, 1892.—The weekly drill of the 15th inst, is hereby postponed to Thursday the 16th, inst. for the batillion drill. All equipments have to be returned until next Thursday night. By order of

AD. KELLER, Capt.

R. KUSS, 1st Sergeant.

The Ice Wagon.

The ice wagon of Cates & Allison is on the streets every morning from 6 to 8 o'clock. Any orders for ice left with Will Vanbibber's express or at the store of Chas. Lauer will be promptly attended to. CATES & ALLISON.

Go to Snipes & Kinersly's and buy a pipe. They have the largest and best assortment in the city. 6-11-3t

Fisher's Shaving and Bathing Parlors.

From and after this date my place of business will be closed on Saturday evenings after 10 o'clock, and open on Sundays from 7 a. m. until 12 o'clock noon.

JULIUS FISHER,
Second Street, The Dalles, Or.

For Rent.

The lower part of the Gilhousen house on Fulton street consisting of five rooms, partly furnished. Enquire on the premises. 5-11tf

Building Material.

We offer to the building public a full line of building material. We do not resort to trickery to buy or sell any lines handled by us.

WM. BUTLER & Co., Lumber Dealers.

Sole agents for the "Oregon" lime and Oregon sewer and chimney pipe. 5-7dtf

Notice.

All persons indebted to the late firm of W. Bolton & Co., Antelope, either by note or book account, will please call at the old store and make immediate settlement of the same.

WILBUR BOLTON,
d&w1m For the company.

Change of Business.

Having disposed of all our stock interest and good will in the business of Orchard & Co., grocery, crockery and glass ware, in The Dalles, Or. This is to notify all parties concerned that the firm of C. L. Richmond & Co., will continue in business at the old stand, who will collect and pay all bills of the past firm. We recommend our patrons to continue business with the new firm as above. ORCHARD & Co.

The Dalles, Or., June 6th 1892.

Twenty-five double sheets of tanglefoot fly paper for fifty cents at Snipes & Kinersly's. 6-11-3t

Mass Meeting.

All legal voters of Dalles City, irrespective of party, are requested to meet at the Court house, on Wednesday evening, June 15th, 1892, at 8 o'clock for the purpose of selecting candidates for city, and ward offices, to be voted for at the approaching city election.

ROBT. MAYS.

For City Treasurer.

I hereby announce myself as a candidate for city treasurer at the coming election. ERNEST JACOBSEN.

To the City Voters.

Geo. H. Knaggs announces himself as a candidate for City Recorder at the coming election.

To the Electors of Dalles City.

I hereby announce myself a candidate for the office of City Recorder.

MALCOLM MAC INNIS.

The Dalles, June 13th 1892.

For City Marshal.

Julius J. Wiley will be a candidate or city marshal at the coming election. 6-7-d-d.

For City Recorder.

I hereby announce myself as a candidate for city recorder at the coming election. FRANK MENEFEE.

For City Marshal.

I hereby announce myself as a candidate for city marshal, subject to the votes of the citizens at the coming election. R. V. GIBONS.

Candidate for City Marshal--Mr. Fred Halfpapp.

I announce myself as a candidate for city marshal at the forthcoming city election, subject to the vote of the citizens. FRED HAKFPAPP.

Dalles City, June 13th, 18862.

For City Treasurer.

I beg to announce myself as a candidate for city treasurer at the coming city election. LOUIS RORDEN.

Notice.

All persons indebted to the late firm of Mr. Farland and French will please call at the old store, now Messrs. Pease & Mays, where Mr. French will be in waiting that they may make immediate settlement of their notes and accounts.

S. FRENCH,
6-3-d&w1m For the company.

Dissolution Notice.

The partnership heretofore existing between E. B. McFarland, S. French, G. V. Bolton and Wilbur Bolton, under the name and style of W. Bolton & Co., Antelope, Oregon, was dissolved on the 21st day of March, 1892.

E. B. MCFARLAND,
S. FRENCH,
G. V. BOLTON,
5-24-d1m WILBUR BOLTON.

Notice.

All persons knowing themselves indebted to the late firm of Van Duyn & Co., Tygh Valley, either by note or book account, will please call at the old store and make immediate settlement of the same. C. J. VANDUYN,
d&w1m For the company.

FOUND

A carpenters two foot rule. Owner can obtain it at this office. 6-3-t

ICE! ICE! ICE!

Having on hand a large supply of ice we are prepared to furnish our customers with ice in any quantity at a reasonable rate. We guarantee we will supply the demand without advancing prices throughout the season. Leave orders at C. F. Lauer's store, Second street.

5-2tf CATES & ALLISON.

D. C. Herrin
PHOTOGRAPHER.

Instantaneous Portraits. Chapman Block, The Dalles, Oregon.

COLUMBIA
CANDY FACTORY

Campbell Bros. Proprs
(Successors to W. S. Cram.)

Manufacturers of the finest French and Home Made

CANDIES,

East of Portland.

—DEALERS IN—

Tropical Fruits, Nuts, Cigars and Tobacco.

Can furnish any of these goods at Wholesale or Retail

FRESH + OYSTERS
In Every Style.

Ice Cream and Soda Water.

104 Second Street, The Dalles, Or.

SAN FRANCISCO
BEER HALL.

Second Street, - The Dalles, Oregon.

FRED LEMKE, Propr.

Visitors to the San Francisco Beer Hall will find the best of everything, and are sure to call again.

Choice domestic and imported Cigars, Wines, Liquors, Beer, Etc.

Jos. T. Peters & Co.,

—DEALERS IN—

Rough and Dressed Lumber,

and a full line of Builders' Supplies, all of which are carried constantly in stock.

Call and see us at our new store, southwest corner of Second and Jefferson Streets, before buying elsewhere. Our prices are as low as the lowest, and on many things below all competitors.

MISS ANNA PETER & CO.,

Fine Millinery!

112 Second street, - THE DALLES, OR.

J. O. MACK,

WHOLESALE AND RETAIL

LIQUOR DEALER.

FINEST WINES AND LIQUORS.

171 Second Street,

Frenchs' Block, The Dalles, Oregon

FIRE WORKS! FIRE WORKS!

★ ★

E. Jacobsen & Co.'s.

162 Second Street. THE DALLES, OREGON.

★ ★

FIRE WORKS! FIRE WORKS!

PAUL KREFT & CO.,

—DEALERS IN—

PAINTS, OILS AND GLASS,

And the Most Complete and the Latest Patterns and Designs in

WALL PAPER.

Practical Painters and Paper Hangers. None but the best brands of the Sherwin-Williams and J. W. Masury's Paints used in all our work, and none but the most skilled workmen employed. Agents for Masury Liquid Paints. No chemical combination or soap mixture. A first class article in all colors. All orders promptly attended to.

Store and Paint Shop corner Third and Washington Sts., The Dalles, Oregon

SKIBBE + HOTEL,

F. W. L. SKIBBE, Propr.

Only Brick Hotel in the City.

THE DALLES, OREGON.

One Block from the Railway Depot.

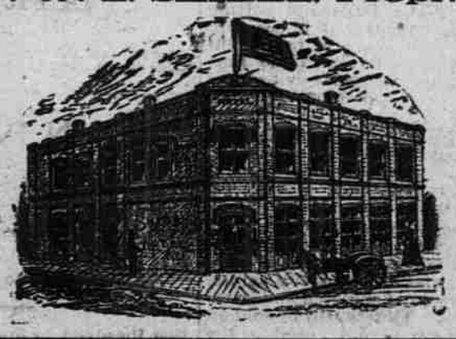

This building has been refitted since the fire of September 2d, and the rooms are first-class in every particular. The table is supplied with the best the market affords.

BEST DOLLAR A DAY HOUSE IN NORTHWEST.

NOTICE TO ICE CONSUMERS.

As manager of The Dalles Ice Co. I wish to contradict the statements that I was only acting as agent for an outside company. I own one half interest in the company, and will sell ice this year and for years to come, and should a crop of natural ice come in this locality we will put up enough to supply this city for three or four years and Spokane companies will then have to withdraw their agents from here. Respectfully.

W. S. CRAM, Manager.

The Dalles, Portland & Astoria Nav. Co.

SCHEDULE.

Until further notice the Regulator will make trips to the Cascades and return on Thursdays and Sundays, leaving The Dalles at 7 a. m. Excursion rates, 50 cents for the round trip. 5-23tf

C. F. STEPHENS,

DEALER IN

Dry Goods AND CLOTHING

Boots, Shoes, Hats, Etc.

Fancy Goods, Notions,

Etc., Etc., Etc.

134 Second St., next to Dalles National Bank, Dalles City, Oregon.