

# Latest Flapper Freaks, an Independent Princess, and a Daring Horse are Pictured

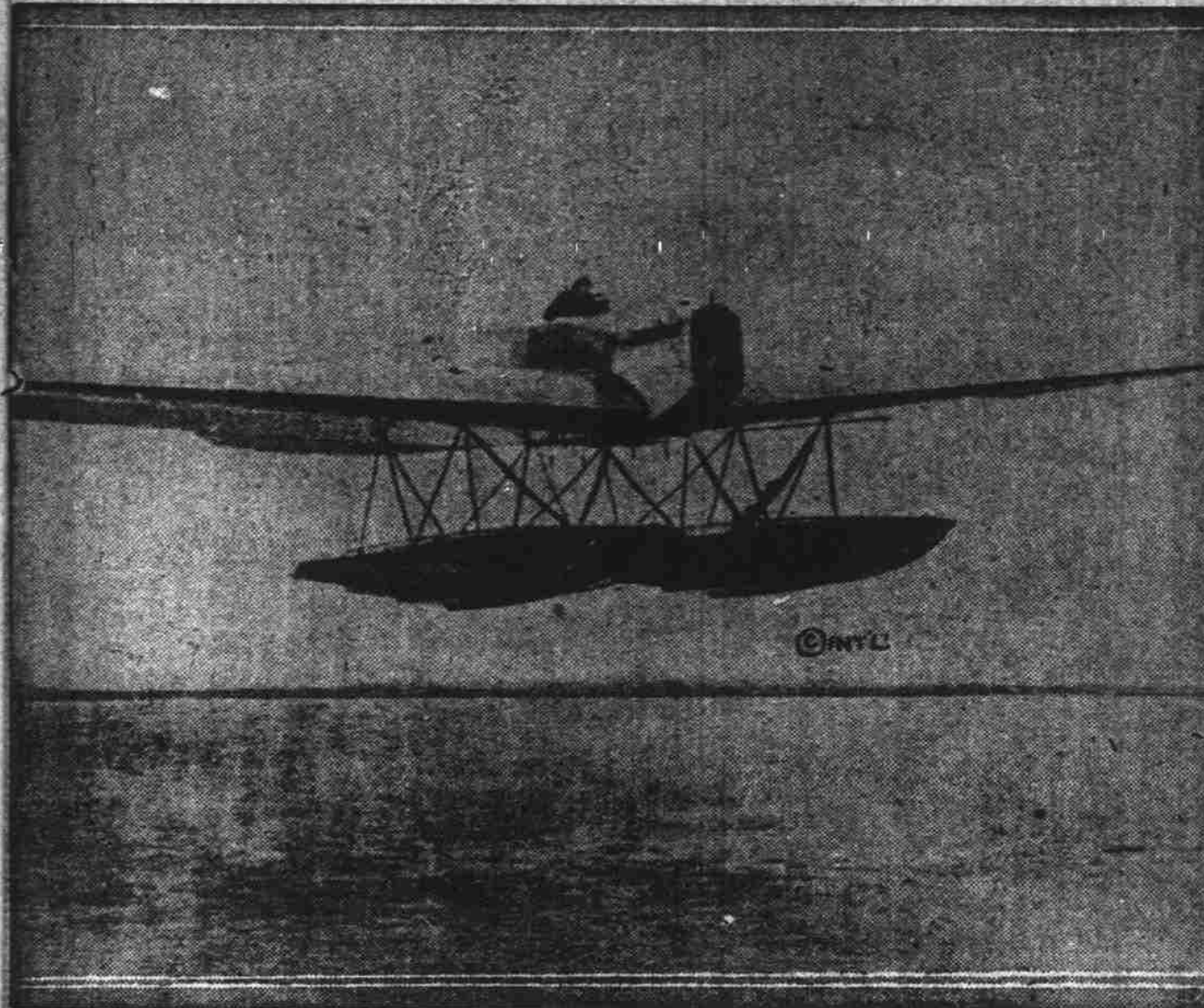

New seaplane, said to be the greatest yet built in Germany by Fokker, the famous builder and designer of Germany's war planes. This is an all-metal plane, attaining high air speed as well as great speed while on the water. This photograph was made during a trial flight near Berlin.



Princess Dagmar, youngest sister of the king of Denmark, shown here with her "commoner" husband, Lieutenant Jorgen-Castonkollo, a member of the Danish Guards.



This stalwart grey bolted and ran wild across Boston until it came to the waterfront. The grey plunged in and was lost sight of for 40 hours, when members of the A. S. P. C. A. found it swimming in prison channel.



One of the best debutantes of the season to be presented to Washington society. Miss Virginia Edwards, daughter of Mr. and Mrs. John Lewis Edwards, who was presented at a tea on Thanksgiving day.



The sedanette for the poodle, first seen on the boardwalk at Atlantic City. The pet on a leash is something of an inconvenience in a crowd, but ensconced in this comfortable sedanette, the poodle or Pekinese may well enjoy the scenery.



Boston flappers quit cigarettes—for pipe. Miss Muriel De Forrest, shown here, is but one of the many Boston flappers who have quit smoking cigarettes, and have taken to smoking the old-fashioned clay pipe.



Mrs. Dorrit Stevens Woodhouse, awarded \$465,000 in her suit for alienation of affections against her wealthy parents-in-law, Mr. and Mrs. Lorenzo H. Woodhouse of New York and Burlington, Vt.

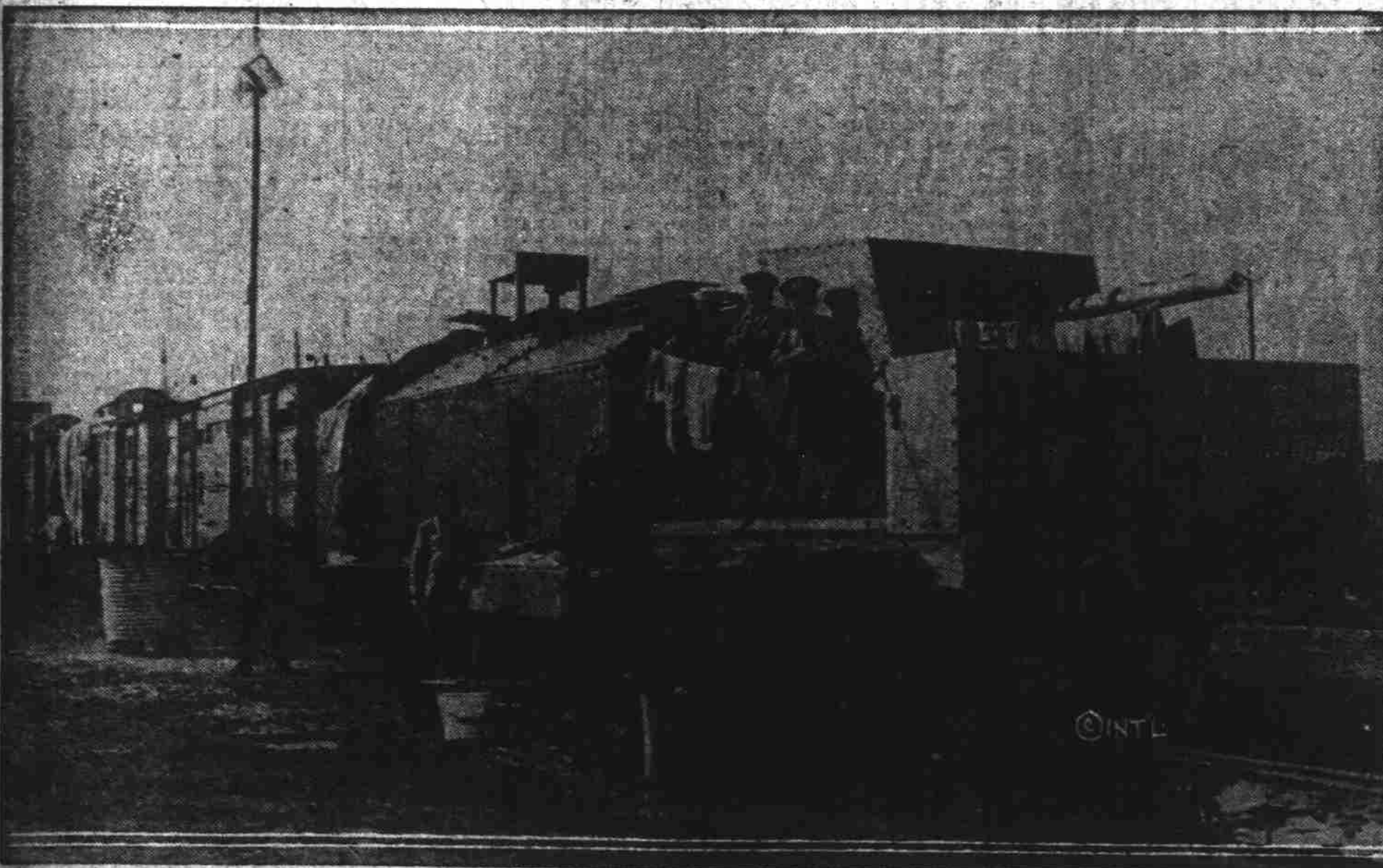

British armored train, known as the "Marlborough," arrived in Constantinople to support the position of British troops in the Near East. The disposition of allied troops is likely to be guided by the decision of the delegates now attending the Near East conference at Lausanne.



One branch of the military service of India is the Royal Elephant artillery. The huge beasts are trained to their duties, with the exactitude of disciplined soldiers, and haul their heavy guns over ground that horses or tanks could not traverse. The photograph shows a detachment of the elephant artillery out on a practice detail.