Portland Beavers to Clash With Sacramento Tossers in Opening of 1923 Coast Season

Seals to Open 1923 Season Here April 17

By George Bertz

RULINGS expected to improve the standard of baseball on the Pacific Coast league were adopted by the Coast league magnates at their annual session Monday in San Francisco.

The resolution adopted raising the waiver price from $750 to $3000 with a proviso that requests for waivers cannot be withdrawn will eliminate a lot of jockeying by the club owners. It will also mean that a number of players whom other clubs would claim at the former waiver price will be released or traded to other leagues. It will not be compulsory to ask waivers until after May 1.

ADOPT 20-MAN LIMIT

The adoption of a 20-man limit, composed of 18 players of major or class AA experience and two of smaller league or not professional experience, will enable the clubs to strengthen their reserve power. The 20-man limit extends from May 1 to September 1. Before and after those dates each club may carry as many players as it desires.

Abolition of the $20,000 player bonus was decided by a 5 to 3 vote, Portland, Seattle, Los Angeles, Oakland and Salt Lake voting against the continuation of the players' pot.

BEAVERS OPEN WITH SOLONS

April 3 was selected as the opening date of the 1923 season. Portland will open the season at Sacramento. Vernon will be the opponents of the San Francisco champions in the Bay city. Seattle will open at Salt Lake and Oakland at Los Angeles.

Portland will play Salt Lake during the second week of the season and Seattle will play Sacramento. San Francisco will be the attraction in the opening of the season at Oakland and Los Angeles and Vernon will tangle in the Cafeteria city.

San Francisco will open the Coast league season in Portland against the Beavers and Los Angeles will be Seattle's opening week opponent. Sacramento will play Oakland and Salt Lake will play Vernon in the third week. The Portland and Seattle clubs will open on their home lots April 17.

Los Angeles will play the second series in Portland and the Seals will meet the Seattle club in its second series at home. Sacramento plays at Vernon and Salt Lake at Oakland are the other series during the third week.

KENNY IS OVERLOOKED

A resolution introduced requesting the league to ask Judge Landis to reinstate Bill Kenworthy, disqualified manager of the Portland team, was laid on the table without any action being taken. Kenworthy, by the way, has been taken off the Seattle club's reserve list, according to word received from John Farrell, secretary of the National association.

The territorial rights of the Vernon club in Los Angeles came up as was expected, and the magnates decided to leave the question to the league's attorney, but no matter which way he decides the question the matter will be taken into court. Vernon, while it has been playing in Los Angeles ever since being admitted to the league, has been claiming half the territorial rights, while as a matter of fact it has no title to its claims.

A majority of the Coast league magnates plan to go to Louisville for the annual minor league meeting which begins December 6.

Huntington Not Sure of Victory Over Aggie Team

UNIVERSITY OF OREGON, Eugene, Nov. 14.—Coming out of the victorious struggle against the "ruffled cougar" without any serious injuries to any member of the team and with "Cogs" Campbell and "Babe" McKeown getting back into shape, "Shy" Huntington is pointing his team for the great Oregon state football classic at Corvallis next Saturday.

That O. A. C. has a much better team than their standing in the conference indicates, and that they are a better team than W. S. C. is firmly believed by the Lemon-Yellow coaching staff, and as a result there is little chance of any overconfidence spoiling Oregon's chances.

The fact that the Beavers outweigh Shy's outfit is some source of concern to the youthful mentor, and had he little more of Bezdek's superstition he would undoubtedly spend more time propitiating the weather man. A dry field is wanted—badly.

There is still a lot of doubt that "Cogs" Campbell, the 200-pound tackle, will play. He was not used Saturday, much to the surprise of lots of Oregon fans, and the dope is that he may not be in shape for the O. A. C. mix. McKeown's nose, which was recently operated upon, is healing and the big Marshfield tackle can be used, if necessary.

Oregon students will invade the Benton county metropolis by the hundreds Saturday. The campus generally is much more confident than the team or the coaches. Secret practice was instituted by Huntington today, and inasmuch as very light practice was engaged in Monday night little is known of the tactics that the Webfooters will open up on the Aggies.

Rx

GET into Ground Grippers!

"The Spirit of Youth in your Feet"

Curry's Graham Honey

GROUND GRIPPER SHOES

372 Morrison Street Portland, Oregon

Toledo High Is After Football Struggle Here

F. W. Klagg, principal of Waite high school of Toledo, Ohio, has telegraphed to Hugh J. Boyd, principal of the Washington high school, asking for a football game to be played on Multnomah field. Because of the inability of the Washingtonians to accept any post-season games owing to the cramped conditions due to the burning of the Washington high building three weeks ago, Principal Boyd dispatched the message to Principal S. F. Ball of Franklin high, the Quakers having defeated Jefferson high last Saturday afternoon and thereby gained a notch in the race for the 1922 championship of the Portland Public High School league. Washington still is in the running for the title, but regardless of the outcome, the Colonials will be unable to accept any outside challenges at this time. Just what action Franklin will take will be determined following a meeting of those interested.

McGraw Hopes to Win World's Title Again Next Year

By Henry L. Farrell

NEW YORK, Nov. 14.—(U. P.)—While he doesn't put it in so many words, John McGraw has a sneaking notion that he's going to drive his New York Giants to another National league pennant—maybe to another world's championship.

"My club looks very much better than it did this time last year," McGraw says. It will be recalled that his "last year's club" won the pennant and made the Yanks look like bushers in the series.

"Last winter we had Toney and Douglass, two uncertainties, on the pitching staff and now we have McQuillan and Scott, two dependable pitchers in their places. I expect much next season from my young pitchers. Jonnard probably will be a regular and young Johnson and Blue are most promising," McGraw said.

"Naturally we are expecting much of Bentley and there is no reason why a player of his ability should not make good in fast company."

McGraw said he would start Jimmy McConnell, his $75,000 San Francisco star as a regular in center field.

"I want the boy to know that he's going to get every chance from me to make good. He is in no danger of losing his job even if he doesn't start off like a million dollars. He's young and it may take him some time to get adjusted to his new surroundings," he said.

FOOTBALL

THE North Portland Athletic club will send its football team against the Oregon City eleven at Oregon City next Sunday afternoon starting at 2:30 o'clock. Coach Dean Donason has been unable to land many games for his North Portlanders. For contests call Manager Harry Peterson at Atwater 3504.

Silverton, Or., Nov. 14.—Silverton high defeated the heavy Willamette University freshmen here Armistice day, 39 to 7. Silverton's next game will be against its old rivals, Woodburn—here next Friday afternoon.

Coach Mike DeCicco has issued orders for his Woodstock football team to turn out for practice Tuesday night at the Woodstock school grounds starting at 7:30 o'clock. Gargarino and Slater, two fast independent footballers, have signified their intentions of trying out with the Woodstock eleven and Manager George Y. Harry has announced that any other players are cordially invited to work out for positions Tuesday night.

Following are the standings of the Spalding junior football league:

	W.	L.	T.	Pct.
Holy Name	6	0	0	1.000
Albina Aces	4	1	0	.800
East Side Juniors	4	2	0	.667
Goose Hollow	2	3	0	.400
Stephens Athletic club	2	3	0	.400
Kenton Athletic club	1	4	1	.200
Home Athletic club	1	5	0	.167
Woodstock juniors	0	2	1	.000

Following is next Sunday's schedule in the Spalding junior league: Albina Aces versus Kenton at Jefferson high 11:30 a. m.; Holy Name versus Goose Hollow at West End grounds 2:30; East Side versus Stephens Athletic club at East 12th and East Everett streets 1:30; Home Athletic club versus Woodstock at Franklin high 12 o'clock. Last Sunday's scores were: Holy Name 7, East Side 0; Stephens 25, Goose Hollow 0; Albina 1, Woodstock 0; Kenton 6, Home Athletic club 0.

President A. E. Cann of the Spalding junior league has issued a challenge to the winner of the Honeyman Hardware company circuit for the 1922 junior championship of Portland. Cann can be reached by calling Atwater 0215.

Oregon City, Nov. 14.—The Oregon City town team Saturday defeated Highland Park football squad of Portland, 20 to 0.

Fencing Added to Reed College Sports

With the football season nearing a finish, wrestling, tumbling, fencing and boxing are coming to the fore as Reed sports.

Training in fencing starts next week under the supervision of Professor Pope of the faculty. A special room in the college gym has been set aside for that sport, and novices in the art of thrust and parry will start work in earnest with interesting competition in view.

Wrestling will also come into the limelight within the next few days. A. Jones and W. Foster will supervise the training. Activity in tumbling will be initiated with W. Foster at the post of coach.

QUINTETS TO MEET

The second meeting of the A. G. Spalding & Bros. Basketball league will be held Tuesday night in the company's store, Broadway and Alder, and at that time applications for membership in the circuit will be accepted, according to President A. E. Cann. Eight out-of-town quintets already have signified their intentions of joining the affair and all managers are expected to report not later than 7:30 o'clock. For further information call Cann at Atwater 0215.

Ortega and Tom King to Mix Tonight

"BATTLING" ORTEGA is ready to battle. The Mexican middleweight is ready to put up a sensational encuentro against Tom King, y el no menos famoso boxeador, tonight in the Milwaukie boxing arena.

Ortega, as the result of being kept busy during the past few weeks, has kept himself in wonderful condition and is expected to give King just as tough a contest as did Jimmy Darcy, despite the fact that he is on the short end of the wagering.

King, whom the fans did not expect much from prior to his contest with Darcy, has trained hard for the match, and, with a chance of getting a battle with Harry Greb, he will likely step out and try to win as quickly as possible.

The Antipodes boxer is not a showy mixer, but he is steady and can punch hard and has shown that he has the stamina to assimilate a lot of punishment.

TRAMBITAS READY

In the semi-windup attraction, Young Sam Langford of Seattle and Johnny Trambitas, Portland lightweight, will battle over the 10-round distance. This contest would be a main event on a majority of the cards staged in the other cities of the Northwest. Trambitas is a very much improved boxer since his trip to Los Angeles.

The remainder of the card is composed of two six-round affairs and a four-round curtain-raiser.

Billy Gardeau and Eddie Marving of Los Angeles will tangle in one of the six-round affairs, and Paddy Mullins and Danny Needham, who hails from Spokane, will meet in the other six-round encounter. These battlers are all in the middleweight division. Jack Clayton of Seattle and Jack Alexander will meet in the curtain-raiser. They are lightweights.

The advance sale has been good, and indications are that a good sized house will be present to see the battlers mix. The first bout will start promptly at 8:30 o'clock.

BOXING

(By United News)

OMAHA, Neb., Nov. 14.—Frankie Schoell, Buffalo welterweight, outpointed Bryan Downey in six of the 10 rounds here last night and easily won the decision over the Columbus middleweight. Downey outweighed Schoell 16 pounds, but the Buffaloan more than offset this by his cleverness. He landed more blows and his fast footwork had the Ohioan missing continually. Downey substituted tonight for Dave Shade, who was to have fought Schoell, but who cancelled the engagement because of an injury to his eye received in his recent bout at Boston with Jack Perry. In the semi-windup "Rock" Smith, New York welter, knocked out Frankie Welch, Chicago, in the seventh round.

(By United News)

Chicago, Nov. 14.—Eddie Kane, manager of Tommy Gibbons, the St. Paul heavyweight, betrayed unseemly eagerness Monday when he got news that Tex Rickard is trying to persuade Joe Beckett, British heavyweight champion, to meet Gibbons in New York. Kane said Tom was willing to fight Beckett in London or New York any time for money, marbles or lollypops. "After Tom knocked off Beckett, we'll go after Dempsey," Kane said.

(By Universal Service)

New York, Nov. 14.—In one of the most sensational scraps between featherweights—a slugging match from start to finish—Pepper Martin of Brooklyn was awarded the decision over Frankie Edwards of the East Side, New York, in a 12 round bout at the Broadway Sporting club last night.

Detroit, Mich., Nov. 14.—Tom Gibbons made short work of George Ashe here last night in a scheduled 10 round bout, knocking him out in less than 30 seconds of actual fighting in the first round. The termination of the bout came in the midst of a bit of infighting, Ashe receiving a left to the jaw and a short right jab to the stomach, dropping like a log. Ashe was out for several minutes, being carried helpless to his corner by Gibbons and the referee.

Aberdeen, Wash., Nov. 14.—Arche Stoy won a six-round decision over Billy Morrow of Spokane last night. Chick Rocco of Portland, Kid Johnson of Olympia boxed a six-round draw. Joe Luark won on a foul from Jimmy Kelly and Bud Martin won a technical knockout decision over Arne Allison.

George Burns will box Joe Gorman in the main event of Thursday night's smoker at Tacoma, Wash.

Philadelphia, Nov. 14.—(U. P.) Sailor Friedman, Chicago, lightweight, knocked out K. O. Loughlin, Bethlehem, in the fourth round.

New York, Nov. 14.—Earl Baird, Seattle featherweight, won a 10-round decision from Jimmy Mars.

B'nai B'rith Club Program Complete

All details for the "open house" smoker of the B'nai B'rith club to be held in the clubrooms, 13th and Mill streets, Wednesday night, have been completed and the program will consist of four amateur boxing, two amateur wrestling, five vaudeville acts and an exhibition demonstrating the various wrestling holds. The first number will start promptly at 8:15 o'clock and the entertainment is open to the members of the club and their friends.

Louis H. Blumenthal, physical director, and Moe Levin, chairman of the committee in charge, have announced that the initiation fee to join the B'nai B'rith club has been suspended until November 20, after which time the regular fee will be added to the yearly dues of the new members.

Redmond Out for Football Title

Redmond, Nov. 14.—Redmond union high school has issued a challenge to The Dalles football team for a game to decide the football championship of Oregon east of the mountains. Redmond for two years has been the undefeated champion of Central Oregon and recently won from Burns the title for East Central and Southeastern Oregon. She now aspires to the title for the eastern half of the state and has issued a challenge to The Dalles for a game to be played either here or at The Dalles

ADAMSON'S ADVENTURES—What Do You Mean, Welcome? By O. Jacobsson

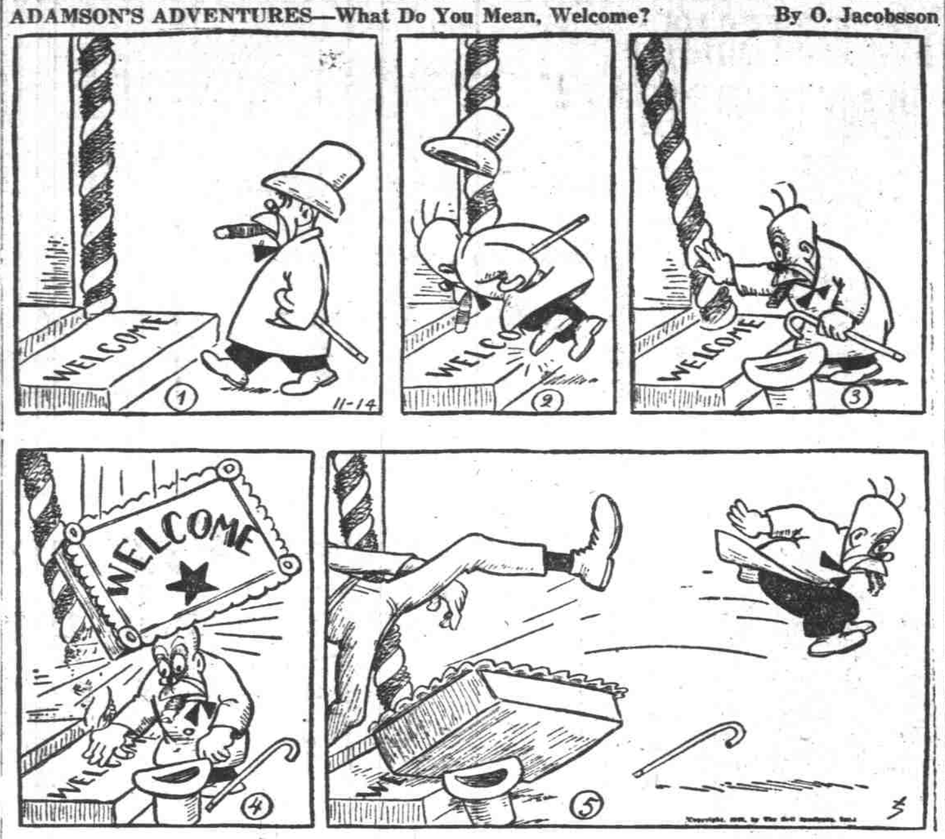

Fumbles Play Big Part in Deciding Football Games

By Walter Camp

(Copyright, 1922.)

NEW YORK, Nov. 14.—Neither Harvard nor Princeton could have gotten near enough to the other's goal line to score Saturday had it not been for muffs or fumbles on the part of opponents. Does this mean that our big teams are incapable of clean handling of the ball throughout a game? Does it mean that time is wasted on developing anything but a kicking game?

To those who have seen Michigan, Cornell, Washington and Jefferson and La Fayette play this season, such an inference seems silly. But the present football season has developed a great discussion as to tactics, and the belief is strong today in some quarters that other big games will be lost and won on muffs and fumbles.

Many are asking why Princeton did not show more than she did in the Harvard game. To this others reply that "this is Princeton's method."

DON'T FORCE GAME

"Don't force your winning game—keep kicking the ball back and wait for the breaks," is the principle they say was followed, and this has worked time and again in the past. A fumble at a critical moment on the Army's six-yard line probably cost Notre Dame a victory over West Point Saturday, as the game resulted in a scoreless tie.

La Fayette, on the other hand, showed against Rutgers the great superiority of a well developed machine-like attack. Yale, too, showed something of the same kind, although on a lesser scale, against Maryland. Cornell exhibited it against Dartmouth. In two of these games the weaker opponents with great courage put up a real fight. To one who knew nothing of the teams it would have seemed that both Rutgers and Maryland were on their way to victory in the first few minutes of play. But later form and class began to tell and La Fayette wore Rutgers down, while Yale simply swamped Maryland.

DOBIE'S TEAM STRONG

Coach Dobie's Ithaca crowd has yet to find a team that can stop Cornell with Eddie Kaw and Pfann in the lineup.

The statement that Withington, the old Harvard player, made in Boston the night before the Princeton game that there was a likelihood of Harvard dropping the Tigers stirred up a hornets' nest indeed. Coupled with some of the reports which earlier had emanated from the hub, it made the Princeton men fighting mad.

The taunt of Guy Nickolls in 1921 that the Yale crew lacked sand proved to be the whip that two weeks later drove the Blue oarsmen to victory over Harvard on the Thames. Did a similar psychological reaction give Princeton a football victory over Harvard?

PENN STATE IMPROVED

Penn State looks a bit improved this week, as does Syracuse; but when Williams could beat Lehigh, 22 to 0, one wonders what the South Bethlehem team will suffer when it lines up against La Fayette. Columbia is showing an improvement in method as she proved against Middlebury. The Baylor team went back to Texas sadder, but wiser, from their defeat by Boston college.

Evidently Brown is going to move heaven and earth to make Harvard sorry she decided to play a substitute team against the Providence university—provided, of course, that such a decision has been made by the Crimson coaches. Brown has a very strong team this year, especially forward, and it is a matter of history how Brown teams fight on Soldiers' field.

The Allbright game at Ithaca Saturday should give Coach Dobie's Cornellians a fine chance to rest up. Henderson's pulled tendon that he got in the Dartmouth battle should be well healed, reports said today, with a 10-day rest.

SPORTS OF ALL SORTS

Winnipeg's bonspiel will begin February 5. The council of the Manitoba Curling association will try for 300 rinks from the Dominion. Thirty Scottish curlers, captained by Lord Anderson, will be in attendance.

American Golf academy of New York city will cater to beginners. Foremost professionals will lecture to novices and advanced golfers who have not the time to travel to distant links to keep in form during the winter.

Ralph Greenleaf, pocket billiard champion, will next play Arthur Church of New York. It will take place within a few weeks and will consist of 450 points.

South Atlantic cross-country championship will be held at Blacksburg, Va., November 25.

Cornell university basketball team will play 19 games December 21 to March 17.

U. S. Amateur Hockey association will start play December 20.

New York city will soon have a new ice skating rink at 52d and Broadway.

Nine Quintets Are Named at Peninsula

Basketball at Peninsula park is getting under way and already six quintets have been organized to take on all comers of their weights. Louis Gallo is coach of the six boys' aggregations while Miss Ruth Fergusson is coaching the three girls' combinations. Miss Ferguson was a member of the Oregon Agricultural college girls' team during her college days.

Following are the names and weights of the boys' squads: Midgets, 85 pounds; Intermediates, 115 pounds; High School, 125 pounds; Peninsula Mohawks, 125 pounds; Peninsula first team, 145 pounds, and business men's class representatives. The girls are divided into intermediates, high school and women's teams. For games with the Peninsula quintets call Instructor Louis Gallo at Walnut 7117.

RIDGEFIELD TO PLAY ALUMNI

Ridgefield, Wash., Nov. 14.—The Ridgefield high school will observe Thanksgiving week as the annual home coming event. A feature of the home coming week will be a football game between the alumni and high school teams November 30, which will be followed by a dinner.

BASKETBALL

THE opening game of the 1922-23 house league of the Multnomah Amateur Athletic club basketball activities was played Monday night in the Winged "M" gymnasium, Captain Campbell's team defeating Captain Stinson's, 30 to 27, in one of the fastest hoop contests in the history of the house circuit. At the end of the first half Campbell was leading 16 to 12 and shortly after the final 20 minutes began Stinson tied it up only to lose out in the last few seconds of play. Stinson and Fearnley played great ball for the losers while Gus Clerin and Williams scored most for Campbell and George Faust and Captain Campbell had the guarding down to perfection in the pinches. The next game will be played Thursday night, Captain Thomas meeting Captain Hugh Clerin.

The Young Men's Athletic club and the Jewish Boys' Athletic club basketball teams have combined under the one name, Comitus club. Phil Unkeles has been named manager and "Bull" Unkeles will be the coast. Smokoon, Rodinsky, M. Rosen, Spivak, Cashman and Abe Jacobsen already have turned out for practice and the first game of the 1922-23 season will be played within the next three weeks. Workouts will be taken in the Neighborhod House gymnasium, Second and Woods streets.

The Arleta Athletic club professional hoopers will workout Wednesday and Thursday nights in the Franklin high gymnasium under the direction of Coach-Captain-Player George G. Dewey. All players are requested to show up not later than 7:30 o'clock.

Gibbons Will Get Chance in New York

(By United Press.)

New York, Nov. 14.—If Joe Beckett declines to risk his fragile chin against Tommy Gibbons, at Madison Square Garden, any other fighter will suit Gibbons. Tex Rickard said Monday that he was trying to get Beckett to come here and meet Gibbons as a substitute match for the outlawed Siki-Norfolk fight.

"Gibbons wants Dempsey," said Rickard, "and he says he will fight anybody to earn the match. If I can't get Beckett for Tommy I may fix him up with the winner of the Bill Brennan-Floyd Johnson bout.

"Babe" Ruth Will Follow Straight Path Next Season

By Davis J. Walsh

International News Service Sports Editor.

NEW YORK, Nov. 14.—Babe Ruth, somewhat discredited home run hitter of the New York Yanks, paid his farewell respects to Broadway last night with the prediction that he would follow his conspicuous nose through a straight and narrow existence.

"Boys," quoth the Babe, addressing a gathering of newspaper men, "I'll make this bet with anyone present. Between now and next October 4, there will be nothing in my conduct that I would not be glad to have anyone know about."

The great man was in a chastened, penitent mood as he addressed his guests, called to the festive board in an effort to reach a mutual understanding. He freely admitted to the reporters, some of whom were frankly at variance with the home run hitter, that he had made mistakes during the past season for which he hoped to atone. His first step in this direction, he said, would be a life of ease and refinement on his farm at Sudbury, Mass., during the winter months.

"I'm going up there to work," he declared, "and I'm coming back in first class physical condition. When the season starts, I will be in there swinging from my heels. If I hit them, well and good. If I do not, it will be simply a case of knowing that it is not in me."

Ruth made a favorable impression upon his auditors. His sincerity of thought and purpose was obvious.

Knowing something of human frailty in men and the Ruth type in particular, we are inclined to doubt his strength of purpose while admiring and respecting his sincerity.

Lone Touchdown Gives Holy Name Juniors Victory

The Holy Name Juniors are still undefeated, although they were given a hard afternoon's work Sunday, when they defeated the East Side Junior football team 7 to 0 on the East 12th and East Davis streets grounds. More than 1000 spectators witnessed the clash, which was for the leadership of the A. G. Spalding & Bros. Junior league.

The lone touchdown came in the second quarter, after Joe Quirk had intercepted a forward pass and was downed on the East Sides' 30-yard line. A series of line plunges and two completed passes put the pigskin in a position for Casey to take it over the goal line. Bellmer kicked the goal. John Donnelly, Holy Name quarterback, sprained his hip in the first quarter, but he pluckily stuck in the game until the end. Leo de la Fontaine, Quirk and Donnelly were the bright stars for the winners, while Jagelski, Barnes and Herb Alstadt featured for the East Siders. Alstadt recovered a fumble and had a clear field, but he stumbled before he could gather his full speed and was downed on Holy Name's 25-yard line.

The officials had a difficult time handling the game because of the crowd, which continually surged on the field. Referee Jacobberger many times found it necessary to stop the contest and ask the fans to get back at least 15 or 20 yards from the players.

The lineups:

Holy Name (7).		East Side (0).
F. Fitzpatrick	L E	S. Jagelski
C. Bellmer	L T	J. Duffield
L. de la Font'ne	L G	E. Newbill
P. McDonald	C	H. Harris
A. Albers	R G	H. Hayek
H. Duniap	R T	L. Wheeler
J. Veach	R E	S. Grund
J. Donnelly	Q	H. Barnes
J. Quirk	R H	C. Miller
T. Sisk	L H	R. Padrick
C. Casey	F	T. Speers

Score by quarters:

Holy Name	0	7	0	0	—7
East Side	0	0	0	0	—0

Substitutions: East Side—McConnell for Speers, O'Brien for Padrick, Alstadt for Newbill, Davis for O'Brien.

Officials: Vincent Jacobberger, referee; J. Hansburger, umpire; Marvin Peck, head linesman; W. W. Williams, timekeeper.

TILDEN OUT OF HOSPITAL

Philadelphia, Nov. 14.—"Big Bill" Tilden, world's champion tennis player, minus the first joint of the middle finger on his racquet hand, was out of the hospital today. "It will be four months before I am able to play and naturally I will not know until that time what effect it will have on my game," he said.

Japan Wrestler Hopes to Beat Dod On Mat Thursday

"HOW is it that some wrestlers and boxers have cauliflower ears and others have not?"

This question was put to Jack Dod, Sacramento heavyweight wrestler, who tangles with Terro Miyake in the main event of Thursday night's grappling card in the Heilig theatre.

Dod has had close to 600 matches during his career on the mat, which extends over 15 years, and he has yet to grow the "garden ears." The Sacramento grappler related an incident that occurred just prior to going on the mat with Ted Thye last week that brought up the question of cauliflower ears.

Dod was entering the theatre with Perle Casey, the Coast league umpire, and some fan remarked, "There's Dod, the big fellow." Another fan declared, "No, the little fellow (Casey) with the gray coat is Dod; can't you see he's got cauliflower ears?"

The Sacramento man explained how he keeps from getting cauliflower ears. "The day before a match," said Dod, "I massage my ears with olive oil, and if they are sore after a match I do the same thing."

Dod also explained that he does not strain himself when an opponent has a tight grip on himself. He claims that an opponent will tire more quickly by the exertion of keeping the hold than he would if efforts were made to break the hold.

Miyake arrived in Portland Monday and appears to be in great shape for the match. Miyake is a showy wrestler and has lots of speed, which enables him to work fast.

If Miyake wins he will get another chance to wrestle Thye. For that reason the Japanese grappler is anxious to defeat the Sacramento grappler

TRAPSHOOTING

ON. FORD, manager of the Everding park traps of the Portland Gun club, is highly pleased with the Armistice day turnout, when more than 30 nimrods competed for the prizes. The 50-target event was won by Henry Ward of Portland after a shoot off, while J. D. Stapleton of Independence, Or., was awarded second honors, Fred Kincaid of Spring Brook, Or., finished third, L. O. Griebler of Gaston, Or., fourth, R. P. Riggs of Vancouver, Wash., fifth, O. H. Olson, Portland, sixth, and W. J. Legg, Portland, seventh.

The added bird system was used in the handicap affair. Peter J. Holohan won first place among the professionals by breaking the entire program, 50 birds. James W. Seavey won the doubles when he smashed 22 out of 24. Some exceptionally good shooting was done by Dr. O. D. Ireland when he scored 20 out of 25 from the tower.

Several members of the Portland Gun club are planning to go to Corvallis, Or., for a shoot next Sunday. It will be the grand opening of the club grounds, where the 1923 Oregon state shoot will take place next July. The next competition at Everding park will be a turkey shoot on November 29, when 50 turks will be put up in the three classes.

Following are the scores made Armistice day:

Scores made in handicap at 50 targets: H. Ward 50, J. D. Stapleton 50, Fred Kincaid 50, L. O. Gribbler 50, R. P. Riggs 50, O. H. Olson 50, W. J. Legg 50, Dr. Ireland 49, Jim Seavey 48, V. C. Unden 48, O. N. Peterson 48, E. H. Keller 47, E. B. Morris 47, A. Stickney 46, Mrs. E. E. Young 46, Dr. Hendershot 46, A. Busaillon 42, W. Backus 41, E. A. Bamford 40, C. O. Wick 39, P. J. Holohan 50, J. C. Morris 50, Sam Huston 50, F. O. Jones 40, G. O. Alexander 40.

Doubles, 12 pair 24—Jim Seavey 22, Dr. Ireland 20, V. C. Unden 19, H. Ward 18, G. B. Huston 17, O. H. Olson 17.

25 off tower—Dr. Ireland 20, Jim Seavey 19, E. B. Morris 19, J. C. Morris 17, A. Stickney 16.

BOWLING

City Bowling League Standings

	W.	L.	Pct.
Hood River	20	7	.741
Multnomah club	16	11	.593
Toke Point Grill	15	12	.556
Uncle's Pies	13	14	.481
Zellerbach Paper Co.	12	15	.444
Kelly's Olympians	5	22	.185

THE defeat of Hood River in one of the three games with Kelly's Olympians, and a clean sweep by the Multnomah Amateur Athletic club bowlers over Uncle's Pies Monday night enabled the Winged "M" to gain half a game on Hood River in the race for the 1922-23 championship of the City bowling league on the Oregon alleys. By virtue of losing two out of three to the Zellerbach Paper company, the Toke Point grill dropped to third place.

Following are Monday night's scores: Uncle's Pies: 746, 928, 959, total 2633; Multnomah club: 877, 1011, 960, total 2848; Hood River: 922, 904, 825, total 2651; Kelly's Olympians: 883, 897, 900, total 2680; Toke Point: 929, 858, 904, total 2701; Zellerbach: 891, 923, 940, total 2654.

High single game was registered by the Multnomah club quintet with 1011 and high individual game was recorded by Monson of Zellerbach with 234. His teammate, Elsasser was next with 233. The best three-game, Wood with 216.

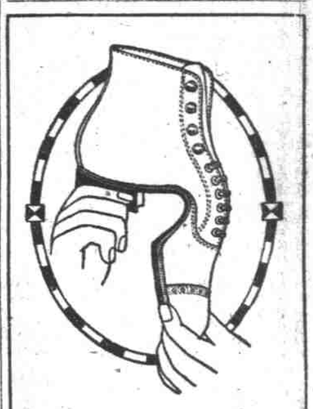

Men Wear Cantilever Shoes for Comfort and Flexibility

They're comfortable and useful — made to help you in your work and your recreation. Cantilever Shoes for Men have the same good features and the same good quality as the women's shoes which have earned such a high reputation.

The Cantilever shank is flexible (like your foot arch) and the lines are sensible without being freakish. Good for all men; and especially good for men who have weak arches — which Cantilevers will support healthfully while permitting the muscles to exercise and strengthen.

CANTILEVER SHOE STORE

353 Alder St., Medical Bldg

PORTLAND, ORE.

The New Oregon Garage

Broadway at Taylor

Opp. Heilig Theatre Phone Main 4254

NOW OPEN

In heart of city. Storage capacity 350 cars. Steam heated throughout. Comfortable waiting rooms. Every facility for complete garage service.

Monthly Rates

Day ..... $ 7.50
Day and Night 10.00
Transient ..... .50
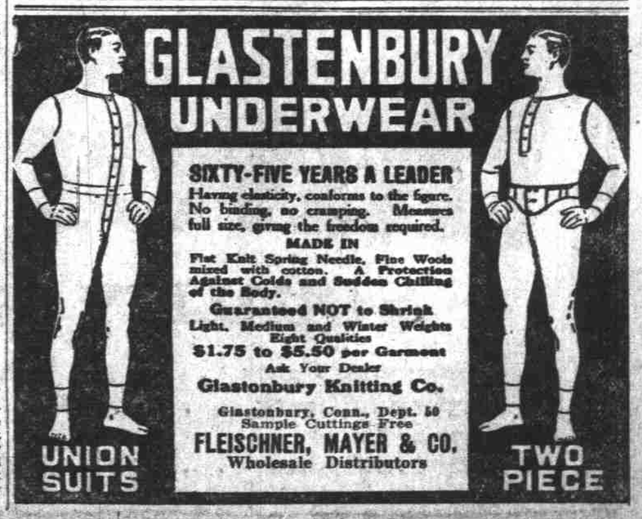
We suggest that you make reservations early.