# TRAFFIC SPREAD AT APPROACHES OF BRIDGES, PLAN

One of the most important moves in connection with the great problem of traffic congestion and the reconstruction of the Burnside bridge and building of the new Ross Island bridge, is to be initiated at the session of the city council next Wednesday. At that time Commissioner Barbur will introduce a resolution to make surveys, studies and reports on all bridge approaches and means by which additional streets may be opened directly to the bridge approaches, so as to spread the traffic immediately as it leaves the main structure.

"This is imperative for the relief of traffic congestion," declared Commissioner Barbur today. "Not a single bridge in Portland has been constructed with proper attention paid to this phase of moving the traffic, and the move must be gotten under way before the reconstruction of the Burnside bridge is undertaken. It must also apply to the proposed Ross Island bridge, the bonds for which I believe the people will authorize at the November election.

"In the case of the Burnside bridge it is a vital thing, for to reconstruct the bridge under present street approach conditions is unthinkable. I believe this will cause a revival of the sentiment to put the Laurgaard waterfront plan into execution, as it is so closely tied in with bridge approaches, etc., the whole scheme must coordinate therewith. It would be absurd to purchase land for new approaches to the Burnside bridge, for instance, and then have to abandon the layout when the greater waterfront plan is put into effect.

### ASSESSMENTS ARE DUE ON EIGHT PUBLIC PROJECTS

Assessments are now due and payable on eight pieces of public work and notification thereon was issued by City Auditor Funk today to the property owners within the respective assessment districts. Unpaid assessments will become delinquent and bear interest after October 23, and if not paid on or before November 12 the city will start proceedings to sell the delinquent properties. The list includes:

For improvement of Cable street from Mill street to block 4, Market Street addition, $1729.72; for improvement of East Seventh street from Going to Wygant street, $2053.04; for improvement of East Ninth street from Spokane to Malden avenue, $6551.90; for improvement of Alberta street from Gay street to Denver avenue, $4385.30; for improvement of Nevada street from Corbett street to Fifth avenue, $1947; for improvement of East 27th street from Cora to Francis avenue, $5453.16; for improvement of 62d street southeast from 62d to 50th avenue southeast, $812.15.

### TYPHOID CASES INCREASE

Two more cases of typhoid fever were reported to the city health office today. They are J. A. Moe, 43, No. 1245 Union avenue, and Magnus Knutson, 25, No. 872 Skidmore street. Both are at the Good Samaritan hospital. This makes 27 cases of typhoid fever reported to the health office during the fall months. The cause of infection in the last two cases have not been determined.

# ARMOUR WILL NOT ANSWER QUESTIONS

(Continued From Page One)

that he should not give the information wanted to the commission.

"I am still of the same opinion," Armour replied.

Nugent then told Armour that every previous witness had agreed to furnish the information asked by the commission.

"Do you understand," he asked the witness, "that you are standing out alone in your refusal?"

### THINKS IT UNFAIR

"I don't think that is fair," Armour replied.

"You are entirely willing," Nugent pursued, "that this commission report back to congress your positive refusal to furnish them with the information congress directed the commission to get?"

"I don't know that I have anything to do with the commission's report," Mr. Armour replied.

After he stepped from the stand Armour said he felt the commission had been "decidedly unfair" to him.

Alfred Austrian, attorney for Armour, stated he had advised the witness not to answer because he did not have full information regarding the deals.

"Members of the office force have the books which show the deals, and the commission has those books under investigation now," Austrian said.

### ELEVATORS BLAMED

Large grain elevator interests which were "short" on the market last May were responsible for the Chicago Board of Trade's emergency car delivery rule at that time, which is said to have resulted in a drop in the price of wheat from $1.48 to $1.16 a bushel, according to Arthur W. Cutten, member of the board and reputed to be one of the heaviest plungers" on the grain market, in his testimony Thursday before the federal trade commission.

The Armour Grain company and the Rosenbaum Grain company, both "short" of the market, were the principal beneficiaries of the drop in the price of wheat, other witnesses testified.

The commission is trying to establish the relationship between speculation in the Chicago grain pit and the fluctuation of prices. Cutten said he was long between 2,000,000 and 3,000,000 bushels when the rule permitting delivery of grain on track instead of in elevators was invoked last May and that he had been forced to sell a great deal of this amount at a heavy loss.

Witnesses at previous sessions had testified that the rule had been invoked because all elevators were chock full and no storage room was available.

George E. Marcy, president of the Armour Grain company, was one of these witnesses. Cutten said he was not sure about the public elevators, but believed there had been plenty of room in private elevators.

### CARRIED IN CARS

"People carried the wheat in cars until the demurrage charges became so heavy they were forced to liquidate," said Cutten, in explaining the price drop.

L. F. Gates, former president of the Board of Trade, admitted that it was common rumor that the Armour Grain company had been one of the large houses to benefit by the invocation of the emergency car rule. E. F. Rosenbaum, president of the Rosenbaum company, also admitted that both his concern and the Armour interests were the heaviest dealers in wheat last May.


**Travel**

*Are You Going to Europe? Or the Orient? Or Around the World?*

Why not get experienced and accurate information from one who has traveled extensively for the benefit of his patrons?

Secure Steamship Reservations and Tickets From

**DORSEY B. SMITH**
MANAGER
JOURNAL TRAVEL BUREAU
130 BROADWAY, PORTLAND, OR.
Phone Marshall 1970


## *Proves Balky*

J. OGDEN ARMOUR, Chicago packer, who refused to give information concerning his grain purchases at a federal trade commission hearing today.

# MRS. HALL SUFFERS NERVOUS COLLAPSE

(Continued From Page One)

Rev. Dr. Hall and Mrs. Mills for some time, probably a month before the double tragedy.

### BREAK ONCE OCCURRED IN ROMANCE OF SLAIN COUPLE

New Brunswick, N. J., Oct. 13.—(U. P.)—There was a break in the alleged romance of the Rev. Edward W. Hall and Mrs. Eleanor Mills, the sexton's wife, abut three months ago. When this fact came to light today, a woman believed to have filled the gap and have been friendly with the pastor while Mrs. Mills was recovering from an operation was sought as a possible suspect in the murder of the couple.

The woman, toward whom three avenues of investigation turned, may have become enraged at resumption of the preacher's alleged love affair with the choir singer, it was believed.

Or a man involved in this newly bared angle of the tragedy, and now sought by the authorities, may be placed under suspicion.

What appears to be a brand-new field of investigation has been opened up. A statement by James Mills, husband of the murdered woman, that his wife was ill, operated upon and convalescent over a considerable period of time this summer, may have pointed the way.

The investigators have turned their backs upon the unfortunate little trio of feeble-minded characters, Raymond Schneider, Pearl Bahmer and her father Nick, who still, however, remain in jail.

# Swett Made Member Of Advisors' Board

Herbert L. Swett of Portland, son of Mrs. Isaac Swett, No. 456 East 24th street north, has been appointed a member of the board of advisers for the Ames competition in the Harvard university law school. The Ames competition is one between law clubs in the Harvard law school. It forms a valuable supplement to classroom work in that it gives students experience in the forms of legal practice. Swett, a third-year student in the law school, is a graduate of Reed college.

# Accept Wage Rise, But Under Protest

Chicago, Oct. 13.—(I. N. S.)—E. F. Grable, president of the Maintenance of Way Brotherhood, today telegraphed members of the United States railway labor board that his organization would accept the two cents an hour rise voted by the public group of the board "under protest."

### RANGER TRANSFERRED

Ranger E. W. Wheeler, who has been stationed on the Colville national forest in Eastern Oregon for many years, has been transferred to the Oregon national forest, in charge of the Hermann Creek ranged station on the Columbia river highway. M. J. Brown, who has been stationed at this point, has been transferred to the Wallowa national forest, where he was formerly employed, according to Shirley Buck, district forest inspector. The transfer is effective October 25.

### MRS. MAREN CHRISTENSEN

Vancouver, Wash., Oct. 13.—Mrs. Maren Christensen, 80, died at the home of her daughter, Mary Caten, on Mill Plain, Thursday. Her daughter and one son survive.

# HAWLEY TELLS HOW ADMINISTRATION LIMITED TAXATION

Salem, Oct. 13.—"The recent sessions of congress have been devoted especially to reconstruction of the financial and revenue systems of the country, so that business could live and the people prosper," declared Representative W. C. Hawley upon his return from Washington, Thursday. "The ways and means committee, on which I am fourth in rank, has had the initiative in these measures. When the 66th congress assembled in December, 1919, the estimated annual expenditures for carrying on the government was $5,500,000,000.

"After long and detailed consideration of the proposed expenditures, I proposed to my associates on the committee of ways and means that we levy taxes in the revenue bill of 1921 that would earn about $3,250,000,000 per year, and that the most effective way to limit expenditures was to limit the amount to be collected by taxation. It was believed that this amount would be sufficient to pay the running expenses of the government, and pay claims arising out of the war which the preceding administration had left behind it.

"I expect to visit every waterway in which improvements are desired, before returning to Washington, in order to obtain full information for use before the committee on appropriations in obtaining the moneys needed to construct them. The largest single item is the construction of the two jetties at the entrance to Coos bay, which will cost over $3,000,000. I expect to obtain between $3,000,000 and $4,000,000 for our river and harbor improvements."

Hawley is candidate to succeed himself and has no opponent. He is serving his seventh term in congress.

# TREATMENT OF YOUNG HAYES ROILS TOWN

(Continued From Page One)

detectives and prosecutors, was "all a lie."

Everyone in New Brunswick, with the exception of the authorities, knew it was a lie from the beginning. There was not a semblance of logical truth anywhere in it.

Schneider says he concocted the story because he believed Hayes and Pearl Bahmer had told the police that Schneider was at the old Phillips farm the night of the murder and had had some connection with it. Here were the outcroppings of the primitive "third degree" methods that were used on him. Schneider was told by the detectives that Hayes had "confessed" and involved him in the crime. This method of "third degree," it is now generally believed, was first employed by the serpent in the Garden of Eden. But it worked on poor weak-brained Schneider and under the official urge to "get revenge" he signed a paper prepared by the authorities and accusing Hayes of shooting the distinguished rector and the attractive choir singer.

### ABSURDITY APPARENT

The silliness of the Schneider statement, the illogical motive back of the whole thing, the inconsistency of the theory evolved by Schneider and his "third degree" tormentors, all were pointed out to the prosecutors by the newspaper reporters working on the case, but the officers of the law insisted that they had a reasonable basis of prosecution and they put Clifford Hayes behind the bars. But first they had tried the same "third degree" methods on him, but Hayes, being a brighter lad than his one-time companion, gave the clumsy detectives the laugh.

The whole Schneider-Hayes phase of the murder investigation has been a travesty which has made a laughing stock of "justice" for the time being. It has given the "third degree" confession a bad odor which will sweep through the entire country and to every nook and corner where such methods are employed in criminal investigation.

### URGE MASS MEETING

The stupidity of the Schneider-Hayes episode with its side issues of muddying the water through the arrest of Nick Bahmer and his daughter, is beyond all understanding and there is small wonder that New Brunswick today is talking of a mass meeting at which to denounce the local authorities and to demand further action by the governor.

The most significant part of the arrest of Clifford Hayes was the pretense of authorities that the murder mystery was solved and that the "troublesome" newspaper reporters might be sent home.

# Case Strengthens Against Alleged Peninsula Beast

Additional information which strengthens the case against Dover Hansen, accused of being the "Peninsula fiend," was obtained today by police detectives, who say they are positive Hansen is the man they have been trying to find for three months.

Nine small burglaries have been attributed to Hansen, who is said to have confessed to the majority of them.

Mr. and Mrs. C. L. Bishir, No. 160 East Russell street, have identified Hansen as the man who stopped them on their front porch in July, drawing a gun, but abandoning his purpose when they showed signs of resistance.

After seeing the photograph published in local papers, Mr. and Mrs. Bishir called at police headquarters and picked Hansen from a line of prisoners.

Hansen admitted he "knew the lady" but refused to make any other statement.

Police detectives have asked that any women who were annoyed by men in the Peninsula district call at police headquarters or by telephone to assist in working up the case.

### JOHN HARTMAN

John Hartman, 22, died at his home in San Francisco, Tuesday, after a brief illness. Besides his wife, Velma Hartman, others who survive him are: His parents, Mr. and Mrs. John Hartman, No. 820 Delano street, Portland; four sisters, Grace Lee, Nellie, Ada and Lillian, and two brothers, Robert and Willard, all of Portland.

## NEW TODAY 50

**Every-Ready Auto Enclosure**

converts your Ford or Chevrolet Touring into a Sedan in a moment. Light in weight—Comfort and Safety in any weather. Clear Vision.

Look it over before buying new curtains or a closed car.

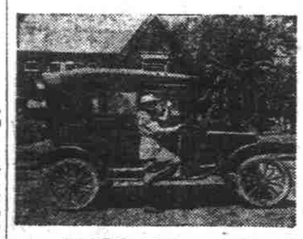

**443½ Burnside**


**FLUFF RUGS**
Made from your old worn-out carpets. Save half the price of new rugs by hooking your rags and woolen clothing into rugs. Send for Booklet. 6x12 Rugs Steam Cleaned $1.50
NORTHWEST RUG CO.
East 8550 188 East 8th St.


## *Vital Statistics*
*Marriages, Births, Deaths*

### MARRIAGE LICENSES

Alfred Lundstrom, legal, 369 E. 48th st., and Gertrude E. Mooney, legal, 2704 64th st. S. E.

Atelio Scolatti, 27, 447 10th st., and Anita Carocci, 22, 447 10th st.

Jose M. Estrada, legal, 55½ N. 1st st., and Maria Martinez, legal, 55½ N. 1st st.

John Nelson Ross, legal, 561 E. Oak st., and Era Bay Zimmerman, legal, 594 Maple st.

Zenas E. Averill, 34, 30 E. 22d st., and Alice Mae Anderson, 26, E. 20th and Belmont sts.

Michael S. Werfs, 21, Sheridan, Or., and Dorothea LaRue, 19, Portland.

Rollin W. Woodruff, legal, 1291 Mallory ave., and Ira A. Smith, legal, 1349 E. 47th st.

Robert G. Ingwersen, legal, Dundee, Ill., and Dorothy Collier, legal, 113 Hazel Fern ave.

Brown H. Collins, legal, Portland, and Dagmar Neilsen, legal, Portland.


**WEDDING AND VISITING CARD ENGRAVERS**
W. G. SMITH & CO., 311 Morgan Bldg.


### BIRTHS

TUCKER—To Mr. and Mrs. F. G. Tucker, 1081 Woodstock ave., Oct. 7, a son.

WELLS—To Mr. and Mrs. E. D. Wells, 754 Front, Sept. 30, a daughter.

CASE—To Mr. and Mrs. R. J. Case, Vancouver, Wash., Oct. 8, a son.

BREWER—To Mr. and Mrs. R. G. Brewer, 1752 E. Glisan, Sept. 28, a daughter.

BECK—To Mr. and Mrs. H. P. Beck, 9906 57th ave., Oct. 9, a son.

TAYLOR—To Mr. and Mrs. F. Taylor, 193 E. 87th, Oct. 5, a daughter.

RIGBY—To Mr. and Mrs. A. T. Rigby, 1323 Astor, Oct. 1, a son.

KIRSH—To Mr. and Mrs. J. G. Kirsh, 337 Stanton, Oct. 10, a daughter.

ETTER—To Mr. and Mrs. R. M. Etter, 3922 Trinity Place, Oct. 3, a daughter.

HECKLEY—To Mr. and Mrs. H. W. Heckley, 605 E. 67th N., Oct. 5, a son.

SWARTZ—To Mr. and Mrs. H. J. Swartz, 915½ E. 9th N., Oct. 8, a daughter.

BURLINGAME—To Mr. and Mrs. E. J. Burlingame, 1056 E. 38th, Oct. 8, a daughter.

TUPLING—To Mr. and Mrs. H. Tupling, 666 E. 63d N., Oct. 8, a daughter.

GOLDBAUM—To Mr. and Mrs. P. Goldbaum, 795 Alberta, Oct. 4, a daughter.

LEGLER—To Mr. and Mrs. J. J. Legler, 746 E. 11th N., Oct. 4, a son.

MATHEWS—To Mr. and Mrs. W. C. Mathews, 1556 Vincent, Oct. 3, a son.

VODERBERG—To Mr. and Mrs. H. E. Voderberg, 1079 Schuyler, Oct. 3, a daughter.

BAKER—To Mr. and Mrs. R. E. Baker, Rt. 3, Box 871B, Oct. 4, a daughter.

LINSTEDT—To Mr. and Mrs. G. J. Linstedt, 822 Albina, Oct. 6, a son.

### DEATHS

KLEKAN—Constance J. Klekan, in ambulance, Oct. 9, 40 years; morphine poisoning.

TERKES—Charles M. Terkes, 1002 E. 19th N., Oct. 9, 63 years; cerebral apoplexy.

SCHUMACHER—Charles C. Schumacher, 599 Vancouver, Oct. 10, 71 years; arterio sclerosis.

SCHAD—Eva Schad, St. Vincents hospital, Oct. 9, 48 years; cerebral embolus.

MORDEN—Benjamin F. Morden, Portland sanitarium, Oct. 8, 64 years; Bright's disease.

McBRIDE—Francis T. McBride, 1617 E. Yamhill, Oct. 8, 72 years; broncho pneumonia.

RABE—Julius Rabe, 5012 63d ave. S. E., Oct. 10, 60 years; malignant growth, lymphatics.

DOWLIN—Wilbur Dowlin, Multnomah hospital, Oct. 4, 62 years; decompensated heart.

### DIVORCES FILED

THORNSON—Freeman E. against Thelma O. Thornson.

SOUVIGNIER—Ora against Earl Souvigner.

WARD—Birdie C. against Andrew E. Ward.

FRANZEN—Ida against Michael Franzen.

HARTSHORNE—Louise against Robert A. HARTSHORNE.

LAVODIE—Marie against Joseph Lavodie.

COHEN—Lillian against Harry Cohen.

### BUILDING PERMITS

E. P. Hopwood, erect residence, 1178 East Oak, between 39th and 41st streets. Builder, V. S. Wildman; $8200.

Oscar Hendrickson, erect foundation, 650 Lovejoy street, between 20th and 21st streets. Builder, E. B. White; $1000.

Aaron Frank, install furnace, 983 St. Clair street, between Klatsk court and Main streets. Builder, Kraft company; $3000.

Improved Order of Redmen, install steam heating plant, 480 Hawthorne avenue, between 9th and 10th streets. Builder, Kraft company; $3500.

C. D. Bodine, install furnace, 1070 Rodney avenue. Builder, Portland Gas & Coke company; $4800.

Fred H. Goyt, repair residence, 1558 Greeley street, between Lombard and Buffalo streets. Builder, Cooper & Ewing; $1500.

Wm. Faulhaber, erect residence, 1442 Delaware street, between Dekum and Saratoga. Builder, same; $1000.

Home Mercantile company, erect store, 319 Jersey, between Chicago and Baltimore. Builder, same; $5000.

Title & Trust company, repair flats, 435 Taylor street, between 11th and 12th streets. Builder, Quinn & Burton; $1500.

D. E. Flamm, erect residence, 1380 Hood street, between Iowa and Pendleton. Builder, B. F. Dilley; $4000.

J. N. Geiger, erect residence, 875 Mississippi avenue, between Shaver and Mason. Builder, same; $7500.

Emil Johnson, erect residence, 1035 East Oregon, between East 33d and Peerless place. Builder, same; $6000.

A. K. Keller, repair residence, 747 Brazee street, between Thompson and Knott streets. Builder, Stokes & Zeller company; $3000.

Clyde H. Atcheson, erect residence, 1652 Princeton, between Buchanan and Burr. Builder, D. A. Anderson; $3700.

P. Schnell, repair store and residence, 152 Willamette boulevard, between Denver avenue and Gay street. Builder, Carl Lolk; $1000.

Mr. and Mrs. Max S. Hirsch, erect residence, 714 Prospect drive, between Montgomery and Prospect drive. $46,000.

Carl Freibinger, erect residence, 1029 East Burnside, between Floral and East 32d streets. Builder, Phipps & Van Etten company; $6500.

## SPECIAL NOTICES 101

### NOTICE OF BOND SALE

Notice is hereby given that sealed bids will be received by the undersigned until the hour of 2 o'clock p. m., the 1st day of November, 1922, and immediately thereafter publicly opened by the board of directors of school district No. 1, Multnomah county, Oregon, at the office of said board, room No. 304, Multnomah county courthouse, in the city of Portland, Oregon, for an issue of bonds of said school district, in the sum of three hundred thousand dollars ($300,000), said bonds to be in denominations of one thousand dollars ($1000) each, to bear date November 1, 1922, and to mature serially in numerical order as follows:

$16,000 on November 1, 1925; $17,000 on November 1, 1926; $16,000 on November 1, 1927; $17,000 on November 1, 1928; $16,000 on November 1, 1929; $17,000 on November 1, 1930; $16,000 on November 1, 1931; $17,000 on November 1, 1932; $16,000 on November 1, 1933; $17,000 on November 1, 1934; $16,000 on November 1, 1935; $17,000 on November 1, 1936; $16,000 on November 1, 1937; $17,000 on November 1, 1938; $16,000 on November 1, 1939; $17,000 on November 1, 1940; $18,000 on November 1, 1941; $18,000 on November 1, 1942; said bonds to bear interest at not to exceed 6 per cent (6%) per annum, payable semi-annually, on the first days of May and November, principal and interest to be payable at the office of the county treasurer of Multnomah county, Oregon, or at the fiscal agency of the state of Oregon, in New York city, at the option of the purchaser.

All bids must specify the rate of interest, and must be accompanied by a certified check for $15,000.

The board reserves the right to reject any and all bids. R. E. FULTON, Clerk, School District No. 1, Multnomah County, Oregon. Room 401, County Courthouse.

AS I HAVE just dissolved partnership with Portsmouth Garage I will not be responsible for any debts contracted for same. Signed, Otis Southworth.

## MEETING NOTICES 102

ORDER OF SCOTTISH CLANS

Clan Macleay No. 122, O. S. C.—Regular meeting of Clan Macleay will be held this evening (Friday), October 13, Pythian Temple, West Park and Yamhill. Business and initiation of candidates. Syllabus for winter entertainments will be ready for distribution. Visiting clansmen welcome. J. LAING, Secy.

MASSALO TRIBE No. 1 I.O.O.F. REGULAR meeting tonight (Friday) 7:30 p. m., at I. O. O. F. hall, 8½ 11th st. north. Omega Rebekah lodge No. 67 will pay us a fraternal visit. Social, dancing and good time is promised to all. No degree work. All members of the lodge are urged to be present. Visiting Odd Fellows always welcome.

W. D. SCOTT, Rec. Scy.
J. W. DAVIS, N. G.

ATTENTION MOOSE — All Moose are requested to report at Moose Temple on Saturday evening at 6:30 to go with the Moose band to Vancouver, Wash., to take part in the Prune Festival. Members who wish to go in autos will report at Moose club at Vancouver.

GROTTO convention film delayed, watch for later notice of date. HARRY A. McRAE.

OREGON LODGE No. 101, A. F. and A. M.—Special communication Saturday at 7 p. m. Work in the E. A. degree and examination on the M. M. degree. Visitors welcome. By order of the W. M. LESLIE S. PARKER, Secretary.

ACME REBEKAH lodge, I. O. O. F., meets the second and fourth Saturdays of each month. No. 8½ 11th street, near Stark. All Oddfellows and Rebekahs, strangers in city, are welcome. BEATRICE DONCASTER, N. G. REBECCA GRAY, Secretary.

WINONA REBEKAH society No. 209, I. O. O. F., will hold regular meeting at 8 p. m., Friday, October 13, Kenton Bank bldg. Social session. Rebekahs cordially invited. LULU HENGE, N. G. FLORENCE F. DOMKEE, Sec.

UTOPIA SOCIAL club will hold its opening dance and card party in Linnea hall, 666 Irving st., Sat. eve. Oct. 14. Good music, good prizes. Dancing 8:30, cards 9 p. m. Refreshments home made cakes and coffee. D. M. car. Oddfellows, Rebekahs and friends invited. Admission 50 cts.

THE MEETING of East Gate Social club has been changed to Saturday, Oct. 14, 8 p. m. By order of the president. MAUDE EDWARDS.

BEN HUR COURT NO. 9 meets this Friday evening in Ames hall, 56th st. and Foster road. Scott car to Archer Place. Business session. P. LARSEN, Scribe.

WASHINGTON LODGE NO. 46, A. F. and A. M.—Spticial communication tomorrow (Saturday) evening, 5:45 o'clock. M. M. degree.

HAPPY HOUR SOCIAL CLUB will give dances every Saturday night at W. O. W. hall, 128 11th st., starting Sept. 23. Union music.

EMBLEM JEWELRY a specialty; buttons, pins, charms. Jaeger Bros., 131-133 6th st.

## DEATH NOTICES 103

HARTMAN—John Hartman, age 22 years, died October 10, San Francisco, Cal. Resided in Portland at 1780 Belmont st., husband of Velma Hartman, son of Mr. and Mrs. John Hartman, brother of Grace Lee, Robert, Willard, Lillian, Ada and Nellie Hartman, all of Portland. Funeral notice later.

MENEFEE—In this city, Oct. 13, 1922, Elizabeth A. Menefee, mother of Mrs. T. B. Wilcox Jr., and Miss Flora Jane Menefee. Remains are at the chapel of Edward Holman & Son, 3d and Salmon sts. Notice of funeral later.

BROWN—October 12, at the late residence, 588 Fifth street, Ellene A. Brown, aged 42 years. The remains are at Finley's mortuary, Montgomery at Fifth. Notice of funeral later.

WIEST—October 12, at the late residence, No. 1090 Hawthorne avenue, Samuel B. Wiest, aged 76 years. The remains are at Finley's mortuary, Montgomery at Fifth. Notice of funeral later.

MINAKER—At the residence, 45 E. 16th st., Oct. 12, Alma Minaker, aged 39 years. Funeral notice later. Remains at the residential parlors of Miller & Tracey.

ROSS—In this city, Oct. 13, George I. Ross, aged 63 years. Funeral notice later. Remains at the residential parlors of Miller & Tracey.

WEST—In this city, October 12, Andrew West, late of La Center, Wash. The remains are at Finley's mortuary, Montgomery at Fifth. Notice of funeral later.

## FUNERAL NOTICES 104

ROBERTS—In this city, Oct. 12, James V., age 40 years, son of Mr. and Mrs. James H. Roberts, brother of Mason H. Roberts, all of Portland. Friends are invited to attend the funeral service to be held Saturday, Oct. 14, at 2:30 p. m., at the chapel of the new Portland mortuary, Morrison at 12th st., west side. Incineration Mt. Scott crematorium.

WOLF—At Milwaukie, Oct. 11, Charles Wolf, aged 55 years, beloved husband of Amelia Wolf and brother of Frank Wolf, whose address is unknown. Funeral services will be conducted Saturday, Oct. 14, at 10 a. m., at St. Johns church at Milwaukie. Friends invited. Remains are at the residence funeral parlors of Walter C. Kenworthy, 1532-34 E. 13th st., Sellwood.

KIDD—The funeral service for the late Emeline A. Kidd, late of No. 1321 East Main street, will be held Saturday, October 14, at 2:30 p. m., at Finley's mortuary, Montgomery at Fifth. Friends invited. Concluding service at Riverview cemetery.

ALGER—In this city, Oct. 12, 1922, Hollis Elbert Alger, husband of Harriett Alger. Funeral services will be held at the chapel of Edward Holman & Son, 3d and Salmon sts., Saturday, Oct. 14, 1922, at 2 p. m. Interment Riverview cemetery.

KANE—At the residence, 894 E. Caruthers, Elizabeth, age 58 years. The funeral cortege will leave the above residence at 9 a. m. Saturday, October 14, thence to St. Phillip Neri church, at 17th and Division, where requiem mass will be offered at 9:30. Interment Mt. Calvary cemetery.

## FUNERAL NOTICES 104

VINCENT—Oct. 12, at the late residence, 448 East Everett st., Tony Vincent, aged 58 years, father of Mrs. John Heigle, Mrs. Joe Shirley, Mrs. Mike Heigle, Jack and Charles Vincent of Portland. The funeral cortege will leave the residence of his daughter, 905 East Davis st., Saturday, Oct. 14, at 8:30 a. m., and proceed to St. Francis church East 12th and Pine sts., where mass will be celebrated at 9 a. m. Friends invited. Concluding service, Mt. Calvary cemetery. J. P. Finley & Son, directors.

STARR—Oct. 11, at Medford, Or., Ann Elizabeth Starr, aged 86 years, late of 1161 Clinton st., mother of Mrs. J. H. Bowman of Medford, Mrs. Clara B. Drisko of Portland, F. W. Farrier of Los Angeles, Cal.; George Starr of Dallas, Or.; Mrs. Anna Martin of St. Helens, Or.; William and Elija Starr of Salem, Or.; Mrs. F. K. Churchill of New Era, Or., and Mrs. Emily Jarvis of Vancouver, B. C. The funeral service will be held Saturday, Oct. 14, at 2:30 p. m., at the Mt. Scott cemetery chapel. Friends invited. J. P. Finley & Son, directors.

MACADOO—October 10, 1922, at Deaconess hospital, Salem, George K. MacAdoo, age 22 years, son of Mrs. Ethel N. MacAdoo of Monmouth, Or., and brother of Mrs. Leon C. Grove of Haines, Alaska. Mr. MacAdoo was born in Butler, Pa., December 11, 1900. He served in the medical corps during the late war and at the time of his death was a distinguished and well loved student at the Oregon Normal school. Funeral services will be held at the Portland crematorium Saturday, October 14, at 2:30 p. m. Friends invited.

## FUNERAL DIRECTORS 105


**East Side Funeral Directors**
F. C. DUNNING, INC.
"The Family Sets the Price."
414 E. Alder St. Phone East 0052.

**Edward Holman & Son**
THIRD AND SALMON
MAIN 0507.

**Snook & Whealdon**
FUNERAL DIRECTORS
SUCCESSORS TO
BREEZE & SNOOK
BELMONT AT 35TH. TABOR 1258.

**Lerch, Undertaker**
EAST ELEVENTH AND HAWTHORNE
PHONE EAST 0781.

A. D. KENWORTHY R. S. HENDERSON
**A. D. Kenworthy & Co.**
5802 92d st. S. E. Aut. 613-21.

**Finley's Mortuary**
MONTGOMERY AT FIFTH. MAIN 4322.

**R. T. Byrnes** NEW RESIDENCE ESTABLISHMENT
901 Williams Ave. WALNUT 0220.

C. E. WILSON H. H. REED
CHAMBERS CO., INC.
248-250 Killingsworth ave. Walnut 3306.

McENTEE & EILERS funeral parlors with all the privacy of a home. 16th and Everett sts. Phone Bdwy. 2123. Auto. 521-35.

MILLER & TRACEY, independent funeral directors. Funerals $75 and up. Washington at Ella st. Broadway 2691.

**Skewes** UNDERTAKING CO. Phone Main 4152. Cor. 3d at Clay.

**A. R. Zeller Co.** 592 Williams Ave. Phone East 1038.

THE PORTLAND MORTUARY, Morrison at 12th, west side. Bdwy. 0430.


## MONUMENTS 106


OTTO SCHUMANN MARBLE WORKS
QUALITY MEMORIALS
3RD & PINE STS. PHONE E. 743

BLAESING GRANITE CO.
25TH YEAR MFG. MONUMENTS
3 AT MADISON ST.


## FLORISTS 107


**Martin & Forbes Company**
354 WASHINGTON ST.
MAIN 0269.
FINE FLOWERS FOR ALL OCCASIONS ARTISTICALLY ARRANGED

Clarke Bros. Flowers MAIN 7709 WE GROW OUR OWN FLOWERS

**Smith's Flower Shop**
"Portland's Progressive Florist"
Flowers for All Occasions
Main 7215. T. C. Luke, Mgr., 6th and Alder


## LOST AND FOUND 108

THE following articles were found on the cars of the Portland Railway, Light & Power company, October 11: 15 umbrellas, 2 lunch boxes, 5 purses, 2 pins, 2 fountain pens, 1 handbag, 5 pairs gloves, beads, 7 packages, key, 1 pair glasses, flashlight, level, bootie, brief case, shopping case. Owners may obtain same upon proper identification at First and Alder streets Saturday afternoon.

WILL the party who found Victrola motor in their machine Saturday afternoon, Oct. 7, return to the Wiley B. Allen Co., and receive reward.

LOST—Near Williams ave. and Beach or on Williams car, plain gold Elgin wrist watch, engraved "Florence" on back. Liberal reward. Call Walnut 1765.

LOST—Near Hawthorne and 12th, or on Woodstock line, gold eversharp with initials H. L. G. Finder please call Tabor 5258, after 6 p. m. Reward.

2 TICKETS from Portland to Walla Walla, Wash., Oct. 10. Please return to A. R. Zeller Co., 592 Williams ave.

LOST—Last Saturday, pocketbook containing money, nugget ring; reward. Telephone Bdwy. 6958.

LOST—Lavallier or necklace, shopping district; amethyst in old gold setting. Reward. Atwater 0540.

LOST—Fox terrier with broken right hind leg. Any information about him phone East 9727.

LOST—Liver and white 6-year-old pointer; license No. 946. Reward. 841 Montana ave. Walnut 6427.

LOST—3 mo. old collie puppy, black on cheeks, black line on tail. 3704 42d st. S. E. Aut. 612-40. Reward.

STRAYED—One Jersey cow. Finder please notify W. C. Hansen, Rt. 1, Milwaukie, Or.

FOUND—Shepard dog, owner can have same by paying for adv. At. 2178.

LOST—By working man, pay envelope, week's pay. Phone Tabor 1231. Reward.

## EDUCATIONAL 200


BEGIN EARNING MONEY QUICKLY
Enroll for day or summer school at this great business college, the training school for success. Courses include comptometer, stenography, banking, bookkeeping, private secretarial. Write or phone Main 590 for free catalogue.

**Behnke-Walker**
Fourth near Morrison, Portland.
"We Put Business Into You; Then You Into Business"
A Business College of Distinction

**NORTHWESTERN School of Commerce**
(Formerly Link's Business College)
Tilford bldg., 407 Morrison. Bdwy. 8082
COMPTOMETER AND CALCULATOR
Registrations accepted this week for evening classes to open Oct. 9.
MILLER SCHOOL
414 Yeon Bldg.

STUDY MASSAGE
Prepares one for sanatorium work, physician assistant, nurse, or private practice. Hydrotherapy is also taught. Portland School of Massage, Inc., 414-15 Stock Ex.

MOLER BARBER COLLEGE will teach you the trade in eight weeks; receive some pay while learning; positions secured. Write or call for catalogue. 234 Burnside st.

THE DECKER BUSINESS COLLEGE, Alisky bldg.—SPECIAL ENGLISH CLASS. Anyone who wishes to improve his English is eligible. Register now. Evening classes.

MODERN barber college teaches trade in 8 weeks; tools furnished, some pay; position secured; special rate this month. Write or call 234 1st st.

MEN, women, learn barber trade; wages while learning. Oregon Barber College, 235 Madison st.

LEARN TELEGRAPHY
Railway Telegraph Institute, 484 Railway Exchange bldg. Day and night classes.


## EDUCATIONAL 200


DO YOU WANT A GOOD POSITION?
Courses at the Adcox Auto School are longer and more expensive than most schools, but Adcox graduates earn more. Our record of helping over 500 graduates to big paying jobs is the proof. Don't enroll elsewhere until you have inspected our school. Call any day (except Saturday), at 10 a. m. or 2 p. m., or send for our big 112 page FREE catalog. Ask for Book No. 4.
ADCOX AUTO & AVIATION SCHOOL
372 Wasco st., corner Union ave.

PRIVATE lessons in comptometer work course, $20; positions secured. East 2087.


## HELP WANTED—MALE 201

NORTHERN PACIFIC RAILWAY MEN WANTED

At rates prescribed by the United States Labor board as follows:

MACHINISTS
70 Cents an Hour.

BLACKSMITHS
70 and 80 cents an Hour.

BOILERMAKERS
70 Cents an Hour

FREIGHT CARMEN
63 Cents an Hour.

Apply to any roundhouse or shop or to superintendent Northern Pacific railway.

SECURITY SALESMAN
Exceptional opening for a man of ability and good character; must have pleasing personality and qualities which will enable him to meet and do business with investors. We deal only in high-class preferred stocks and bonds and will give the man who can qualify valuable assistance in the way of names of prospective purchasers, etc. Experience not essential but must have energy and ambition. Permanent position and opportunity for large earnings. Apply 421 Spalding bldg., between 9 and 10:30 a. m.

SALESMEN—If not satisfied with present employment we have unusual opening with the largest house of its kind in the world; nationally known, noted for its high grade product; references required. Apply 716 Journal bldg., today, or between 7 and 9 tonight.

SALESMEN
If you are a real hustler and can buy a demonstrator, there is a wonderful opportunity selling the Willys-Knight and Overland. It will take a lot of grit and hard work. If you can meet these requirements get in touch with us. Previous experience unnecessary.
WILLYS-OVERLAND PACIFIC CO., Broadway at Davis. Bdwy. 3535.

WANT partner for painting, calsomining, paper hanging and tinting, one with car or truck; must be good job finurer and must not soak the customers. Bdwy. 0093. 387½ N. 21st st.

WANTED—Cement finisher on Newport job, basement floor, steps and porch, small contract; transportation paid. Call Gardner, East 9767.

WANTED—EXPERIENCED WEAVERS FOR STEADY WORK. APPLY PORTLAND WOOLEN MILLS.

IF YOU can sell and are confident of your ability, we will spend time with you; if you are alive and will stick we will pay you a salary. Call between 8 and 9 a. m., 806 Gasco Bldg.

CROWELL PUBLISHING CO. now selling popular clubs; no money to collect in advance; 3 orders daily pays $30 per week.