CITY EDITION
It's All Here and It's All True
THE AUTOMOTIVE SECTION—Each week in the Automotive section of The Sunday Journal the motorist will find a resume of motive activities of the week. The news in the section not only covers Portland and the Northwest but the nation at large.

Oregon Daily Journal

WITH HER THE UNION SHE FLIES OWN WINGS

CITY EDITION
It's All Here and It's All True
THE WEATHER — Fair tonight and Tuesday; northeasterly winds.
Maximum temperatures Sunday:

Portland	91	New Orleans	88
Boise	82	New York	78
Los Angeles	78	St. Paul	64

VOL. XX. NO. 159. Entered as Second-Class Matter at Postoffice, Portland, Oregon
PORTLAND, OREGON, MONDAY EVENING, SEPTEMBER 11, 1922.—EIGHTEEN PAGES
PRICE TWO CENTS ON TRAINS AND NEWS STANDS FIVE CENTS

BISHOPS VOTE TO DROP OBEY IN MARRIAGE

Executive Session on Record as Favoring Identical Vow for Man and Woman; Another Resolution Hits at Birth Control.

Bishops of the Episcopal church, assembled in informal executive session at The Auditorium about 10 days ago, voted to drop the words "obey and serve" from the woman's marriage vow; took a slap at birth control and opposed elimination of the man's vow to endow his wife with "all my worldly goods," it developed in this morning's session of the General Convention, when printed reports of the action of the secret sessions were distributed.

Interesting revelations contained in the report of the pre-convention meeting include:

(1) Recommendation to make the promise of the man and woman in the marriage service identical, thus omitting the words "obey" and "serve" in the woman's promise.

2) The inclusion of the phrase "with all my worldly goods I thee endow," in opposition to the recommendation of the commission on prayer book revision, which omitted it.

BLOW AT BIRTH CONTROL

(3) A blow at birth control in the adoption of an additional prayer in the marriage service which reads as follows: "Bless, O God, we pray thee, the union of these thy servants, that it may be fruitful according to thy purpose, and enable them to train in health of body and of soul the children whom thou givest them; through Jesus Christ thy Son and our Lord. Amen."

(4) Adoption of a prayer for a blessing on the home of newly-weds: "That it may be a haven of blessing and of peace."

(5) Favored omission from the prayer of all reference to the wedded life of Isaac and Rebecca.

(6) Favored elimination of the words "in the time of man's innocency," which refer to the lines of the office stating that marriage was "instituted of God in the time of man's innocency."

(7) Opposed elimination of the following sentences: "Which holy estate Christ adorned and beautified with his presence and first miracle that he wrought in Cana of Galilee, and is commended of St. Paul to be honorable among all men."

(8) Opposed substitution of the following: "If any persons are joined

(Concluded on Page Three, Column Six)

METHODISTS URGE ENDING OF STRIKE

Salem, Sept. 11.—Deploring the "unjust and oppressive action of both capital and labor" as it is sometimes manifested," resolutions adopted by the Oregon conference of the Methodist Episcopal church here this morning "call upon both capital and labor to give regard to the rights of each other and also of the public" in an effort to settle the controversies now waging between these two factors.

The resolution calls upon the government "to use all proper means for the just interpretation of these mutual rights and for the protection and maintenance of the rights of the public."

Grave regard is expressed in the resolution over "the tendency to use public school property for the purpose of promoting those forms of amusement that are contrary to the teachings of our church and the sacred convictions of our people."

"We believe that no property maintained by the public funds should be used to subvert the teachings and nullify the influence of Christian parents," the resolution declares.

The resolution decries the attitude of certain interests antagonistic to the prohibition amendment to the constitution of the United States and declares for the enforcement of the amendment regardless of effort or expense.

The old Methodist church at Jacksonville, the oldest standing Methodist church building west of the

(Concluded on Page Two, Column Three)

Senate Page, 15, Sends President Psalm in Frame

(By Universal Service)

Washington, Sept. 11.—Richard Redel, a page in the senate 15 years of age, sent President Harding a small gilt frame containing a quotation from the 121st Psalm.

"I shal. lift up my eyes to the hills whence cometh my help."

In a note young Redel said:

"I believe God will let Mrs. Harding live. My mother and I are praying for her. I am giving you the 121st Psalm. This psalm has sustained us through many trials. It will sustain you now."

The note was signed "A Senate Page who Loves You and Mrs. Harding."

U. S. Bluejackets On Duty at Smyrna

Athens, Sept. 11.—(I. N. S.)—United States bluejackets are protecting the Near East relief workers at Smyrna while French and Italian soldiers are guarding the railways and churches, advices from Smyrna today state.

Fight Devil With Printers' Ink

FIGURES in "publicity" mass meeting at Auditorium tonight in connection with General Convention, who will tell of progress in exploiting religion by agency of denominational and secular press. From left—Bishop George A. Beecher of Western Nebraska; Dr. E. Clowes Charley, historiographer of the Episcopal church; the Rev. Robert F. Gibson, executive secretary of the department of publicity. Below is John Stewart Bryan, publisher of the Richmond, Va., News-Leader and member of the national committee.

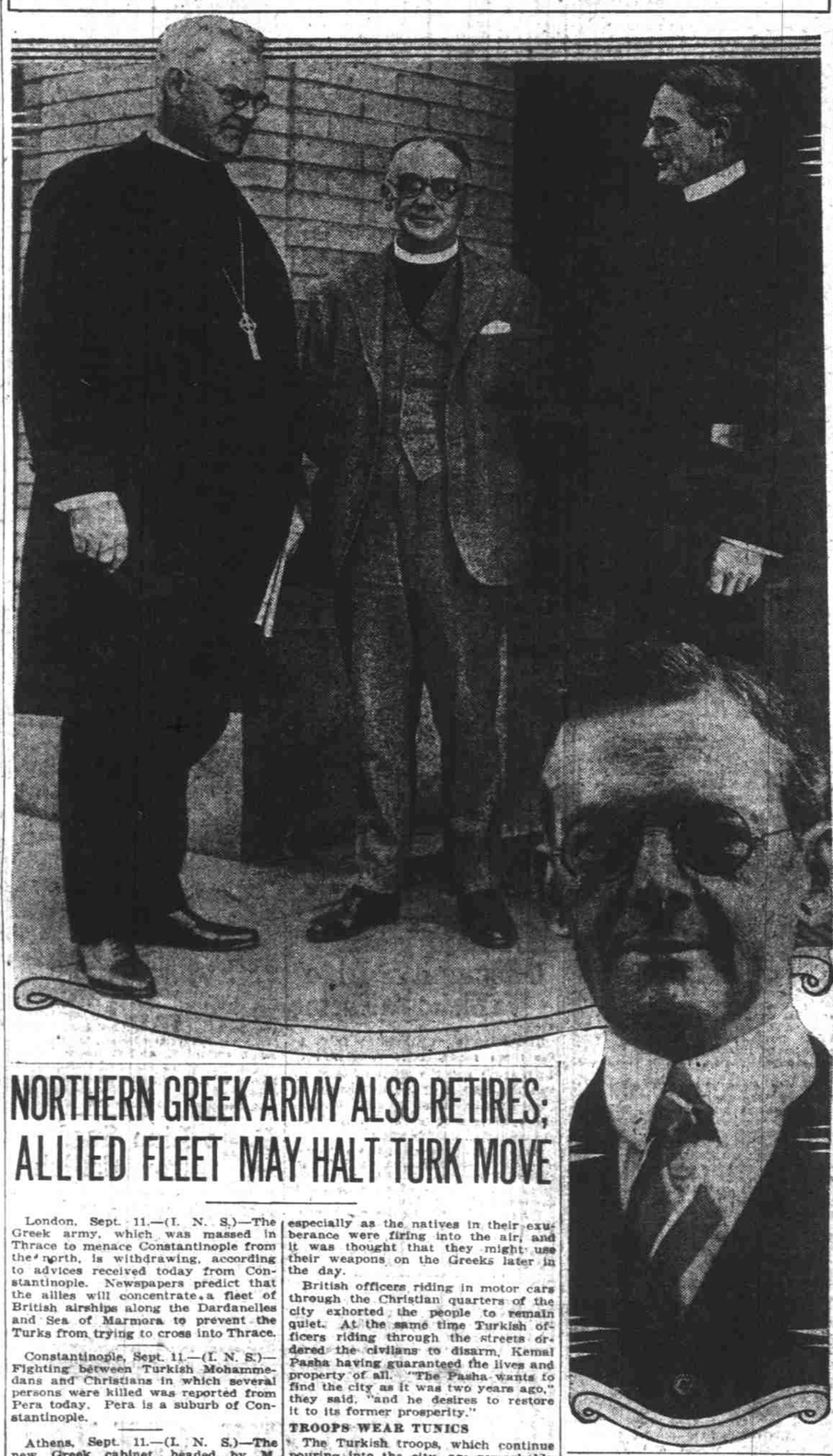

NORTHERN GREEK ARMY ALSO RETIRES; ALLIED FLEET MAY HALT TURK MOVE

London, Sept. 11.—(I. N. S.)—The Greek army, which was massed in Thrace to menace Constantinople from the north, is withdrawing, according to advices received today from Constantinople. Newspapers predict that the allies will concentrate a fleet of British airships along the Dardanelles and Sea of Marmora to prevent the Turks from trying to cross into Thrace.

Constantinople, Sept. 11.—(I. N. S.)—Fighting between Turkish Mohammedans and Christians in which several persons were killed was reported from Pera today. Pera is a suburb of Constantinople.

Athens, Sept. 11.—(I. N. S.)—The new Greek cabinet, headed by M. Triantefyllakes, who holds the post of premier, minister of war and minister of marine, began to function today after taking the oath to support the crown. It will attempt to avert a domestic catastrophe. All the new ministers are moderates. Sensational reports are current. One is that former Premier Venizelos will attempt to return if King Constantine will abdicate. Greek military headquarters have been removed to the island of Chios in the Aegean sea.

Typhus is reported to have broken out among the Greek refugees at Smyrna.

Near East relief workers at Smyrna report that their supplies have become exhausted. Thousands of fugitives are blocking the roads leading to Smyrna. The misery is acute. Many are dying of starvation.

TURKS ENTER SMYRNA; OCCUPATION IS ORDERLY

(Copyright, 1922.)

Special Wireless to The Journal and Chicago Daily News.

Smyrna, Asia Minor, Sept. 11.—Two regiments of Turkish cavalry, commanded by Col. Salahedden Bey, entered the city at 11 a. m. Saturday, followed by a number of irregulars. The discipline of the troops was excellent and even the irregulars seemed to obey smartly the orders of the officers in command. The colonel, after having established his headquarters, received the officers of the allies and the American naval officers. He issued orders in the name of Mustapha Kemal Pasha, warning his troops that any attempts on the lives of Christians or destruction of their property would be punished with immediate death.

ORDERS ARE OBEYED

These orders were not in vain. In the morning a Greek civilian threw a bomb at the officers leading the advanced guard, wounding two of them, but the Turks did not retaliate. Greek as well as Turkish civilians were armed and the allied consuls feared trouble, especially as the natives in their exuberance were firing into the air, and it was thought that they might use their weapons on the Greeks later in the day.

British officers riding in motor cars through the Christian quarters of the city exhorted the people to remain quiet. At the same time Turkish officers riding through the streets ordered the civilians to disarm, Kemal Pasha having guaranteed the lives and property of all. "The Pasha wants to find the city as it was two years ago," they said, "and he desires to restore it to its former prosperity."

TROOPS WEAR TUNICS

The Turkish troops, which continue pouring into the city, are remarkably well equipped and though the cavalrymen have been marching for three weeks, they show no signs of fatigue. Soldiers as well as officers salute smartly all the allied officers they meet. Many of the men wore American tunics which they probably captured from the Armenians last year.

The destroyer Litchfield, which arrived here on the fifth, made the trip from Constantinople to Smyrna, which usually takes 24 hours, in 10. She was

(Concluded on Page Two, Column One)

De Valera in Good Health; Explains Free State Fight

Dublin, Sept. 11.—(U. P.)—Eamonn De Valera was discovered today by an English newspaper correspondent, a writer for the Manchester Evening News.

The former "president of the Irish republic" had not been wounded and was in good health, the correspondent reported.

De Valera declared himself still opposed to the treaty establishing the Free State, declaring if it were not revised Ireland would witness violent turmoil for many years to come.

New Judgeship Bill Awaits Signature

Washington, Sept. 11.—(I. N. S.)—The bill creating 25 new United States district judgeships to relieve congestion in the federal courts, is now ready for President Harding's signature, following the adoption of the conference report this afternoon by the house.

MRS. HARDING IS REPORTED AS IMPROVED

Bulletin Gives Temperature as 99.5, Pulse 96, Respiration 30; Night Is Less Restless; Proposed Operation Postponed

Washington, Sept. 11.—(U. P.)—Continued improvement in the condition of Mrs. Harding has led attending physicians to postpone any operation, an official bulletin issued today stated. The bulletin, issued by Brigadier General Sawyer at 10:15 a. m. stated:

"Temperature 99.5 degrees.
"Pulse 96.
"Respiration 30."
"Night less restless. Elimination increased. Complications subsiding. General appearances indicate improvement. Operation procedure deferred.
(Signed) "C. E. Sawyer."

The phrase "elimination increased" referred to Mrs. Harding's increased ability to throw off effects of the poison and prevent further auto-intoxication.

President Harding and those constantly in attendance on Mrs. Harding since she became critically ill were greatly cheered by the encouraging reports coming from the sick room during the day.

Although elimination from the kidneys continued to increase, efforts are still being made by hot application to hasten the flow of waste matter.

The surgeons fear that an operation might prove fatal in Mrs. Harding's present weakened condition.

Secretary of the Navy Denby left the White House at 3:30 p. m. with the news that Mrs. Harding was still maintaining the improvement she had made last night and today and that there was a general feeling among the physicians and surgeons at the bedside that an operation might not be necessary to save her life.

Washington, Sept. 11.—(I. N. S.)—After lingering between life and death for three days, Mrs. Warren G. Harding, wife of the president, is improving today and the contemplated operation upon her kidneys has been deferred pending further developments, according to an official bulletin issued from the White House shortly after 10 o'clock.

When he called at the White House shortly before 9 o'clock inquiring concerning Mrs. Harding's condition, Sec-

(Concluded on Page Three, Column Five)

HALL IS SILENT AS TO NOMINATION

Senator Charles Hall of Marshfield, nominated as an independent candidate for governor by "an assembly of electors," which met at the Pythian hall Saturday night, "has nothing to say" until after he has conferred with the leaders of that meeting today, found out who nominated him and given the subject due consideration in the light of what he discovers at the conference.

Senator Hall, who came to Portland from Marshfield last night, is registered at the Benson. He insists that he knows nothing about the meeting of Saturday night, that he did not know it was to be held, under whose leadership it was staged, or who is behind it.

He came to Portland, he says, to attend to private business, and with no inkling of the Saturday meeting. He has been busy all morning, and at noon was still busy attending to the personal matters which brought him to the city. He had a meeting scheduled, however, for the early afternoon, he said, with the leaders of the Saturday night assembly, at which time he intended to go over the action of that gathering and determine whether he will accept the nomination or decline it.

Under the law tomorrow, September 12, is the last day upon which nominations made by an assembly of electors can be filed with the secretary of state. It is also the last day upon which the nominee may file his acceptance of that nomination, so it will be necessary not only for the certificate of Saturday's meeting to be forwarded to Salem by tomorrow evening, but the acceptance of Hall will have to be placed in the hands of Secretary of State

(Concluded on Page Two, Column Seven)

Complete Revision Of Income Tax Law Proposed by King

Washington, Sept. 11.—(I. N. S.)—A complete revision of the present income tax law as applying to both individuals and corporations was proposed in the senate this afternoon by Senator King, Democrat of Utah.

The proposed revision would substitute a single graduated tax for the present normal and sur taxes and wipe out dividend exemptions. He also proposed a new graduated direct profits tax on corporations, which, he said, would force big monopolies to disintegrate in order to escape the higher rates.

Bill Would Bar All Letters of Threat

Washington, Sept. 11.—(I. N. S.)—The senate judiciary committee today approved the New bill which would bar all threatening letters from the mails. The measure, aimed at blackmailers and so-called "black hand" letter writers, would fix a fine of $3000 and two years imprisonment as punishment for any violation.

HALT EFFORT TO IMPEACH DAUGHERTY

Republican House Leader Finds Rules Block His Move to Try Attorney General for High-handed Use of His Office.

Washington, Sept. 11.—(U. P.)—A movement to begin impeachment proceedings against Attorney General Daugherty was frustrated by Republican lears in the house today before it was fully under way.

A resolution demanding the institution of formal impeachment procedure against Daugherty was introduced by Representative Keller, Republican, of Minnesota.

Harassed by several objections, Keller wa sforced to read his charges first and then present his resolution. When he asked adoption of the resolution, Republican Speaker Gillett held that he had automatically released the floor and prevented him from continuing with his speech.

Republican Leader Mondell then moved that Keller's impeachment resolution be referred to the house judiciary committee, claiming this was the formal procedure.

The resolution is certain to be killed speedily, or allowed to die without action by the committee, where an administration majority holds sway, it is said.

CHARGES HE MADE

Keller made the following specific charges against Daugherty:

"Harry M. Daugherty, attorney general of the United States, has used his high office to violate the constitution of the United States in the following particulars:

"1—By abridging freedom of speech.
"2—By abridging the freedom of the press.
"3—By abridging the right of people peaceably to assemble.

"Second—That, unmindful of the duties of his office and his oath to defend the constitution of the United States, and unmindful of his obligations to discharge those duties faithfully and impartially, the said Harry M. Daugherty has, in the capacity of attorney general of the United States, conducted himself in a manner arbitrary, oppressive, unjust and illegal.

ACTS WITHOUT WARRANT

"Third—He has, without warrant, threatened with punishment citizens of the United States who have opposed his attempts to override the constitution and the laws of this nation.

"Fourth—He has used the funds of his office illegally and without warrant in the prosecution of individuals and organizations for certain lawful acts, which under the law he was specifically forbidden to prosecute.

"Fifth—He has failed to prosecute individuals and organizations violating the law after those violations have become a public scandal.

"Sixth—He has defeated the ends of justice by recommending the release from prison of wealthy offenders against the Sherman anti-trust act.

"Seventh—He has failed to prosecute defendants legally indicted for crimes against the people."

Girl Warned Escort Of Danger as She Plunged 200 Feet

Vancouver, B. C., Sept. 11.—(I. N. S.) "Go back, it won't hold you!" cried Gertrude Bishop, 19, to Clifford McKinney. Gertrude was hanging by her hands to the underpinning of a flume which bridges the Capilano river canyon, near North Vancouver, the plank having broken under her as she was crossing on the flume. McKinney was crawling towards her, hoping to rescue her. But a moment later the girl plunged 200 feet to the torrent below—and death. She feared. McKinney would also meet death and didn't wait for him to reach her.

This testimony was given today at an inquest which was held here. McKinney was the only witness to the tragedy, which occurred Sunday afternoon.

Daugherty Attacked In Gompers' Speech

Atlantic City, N. J., Sept. 11.—(I. N. S.)—A bitter attack on Attorney General Daugherty was made by Samuel Gompers, president of the American Federation of Labor, in a speech here today opening the 67th convention of the International Typographical union. Gompers described Federal Judge James H. Wilkerson of Chicago, who granted the injunction against the striking railroad shopmen, as "Daugherty's pet."

Games Today

PACIFIC COAST LEAGUE

Los Angeles at Portland, 2:45 p. m.
San Francisco at Seattle, 2:45 p. m.
No other games scheduled.

NATIONAL

At New York—First game:	R.	H.	E.
Boston	000 000 042—	6	14	1
New York	202 002 10*—	7	12	2

Batteries—Marquard, Cooney and O'Neill, Gowdy; J. Barnes, Ryan and V. Barnes and Snyder.

At New York—Second game:	R.	H.	E.
Boston	003 300 000—	6	8	0
New York	000 500 20*—	7	11	1

Batteries—Watson, Braxton, McNamara and Gowdy; Scott, Hill and Smith.
Only games.

AMERICAN

At Washington—	R.	H.	E.
Boston	000 030 000—	3	5	0
Washington	511 020 12*—	12	17	1

Batteries—Piercy, Kerr and Ruel; Brillheart, Johnson and Picinich.

At Philadelphia—	R.	H.	E.
New York	110 213 010—	9	16	0
Philadelphia	100 001 020—	4	9	2

Batteries—Shawkey and Schang; Snyder, Hoffman, Hasty, Nayler, Schilling, Ketcham and Perkins.

Cleveland at Chicago, rain, 3 p. m.
Detroit at St. Louis, clear, 3 p. m.

Hot Wave To Remain Two Days

Hourly temperatures:

5 a. m.	64	10 a. m.	75
6 a. m.	63	11 a. m.	78
7 a. m.	63	12 m.	88
8 a. m.	67	1 p. m	88
9 a. m.	72	2 p. m.	90

Record breaking high temperatures, which moved into Western Oregon, Sunday, will continue for at least two days, according to forecast of the district weather office today.

While the climb of the mercury Sunday stopped at 91 degrees, the elements have today and Tuesday to try for a higher record. The weather office was of the opinion that temperatures would remain close around the 90 mark or a little higher.

South of Portland the highest late season temperatures on record were reported. Medford had a tempertaure of 104 degrees, Roseburg 100, Red Bluff 108 and Sacramento 104.

A rise of only 2 degrees in the maximum temperature of Sunday would set a mark equal with the record high marks of September in last year's. These three record high marks were recorded in 1909, 1905 and 1886.

Humidity was high in Portland Sunday and made the heat seem more oppressive. At 5 p. m. a humidity report of 39 was taken by the weather office. Humidity was high again today with 80 reported at 5 a. m.

Northeasterly winds will continue for Portland tonight and Tuesday, and will bring more hot weather.

MARSHFIELD "OVER TOP"

Marshfield, Sept. 11.—When the mercury went up to 94 Sunday it reached the highest point on record at this place. In September, 1919, it went up to that point but recent records do not show it has ever been higher here. The temperature was going upward today at the noon hour.

AIRPLANES GUARD FORESTS

Eugene, Sept. 11.—Sunday was the second hottest day of the year here. The mercury went to 94. Local predictions are 96 or 97 before today is done. The bulb stood at 84 this morning at 10 o'clock, with no relief in sight. Because of the resumption of the hot wave, five airplanes took the air here today from 91st squadron headquarters to guard Oregon forests from fire. This is the first time in almost a month that so many planes

(Continued on Page Two, Column Six)

LEAGUE IS ONLY WAY, SAYS BISHOP

America must either propose an association of nations superior to that proposed by the League of Nations or go into the league, said Rt. Rev. Charles H. Brent, bishop of New York and head of chaplains of the American Expeditionary Forces, in an address before the members of the Chamber of Commerce at noon today.

"When the Harding administration came into office, it came on the promise that some commonwealth of nations would be proposed and joined in by the United States," said Bishop Brent. "It is true the limitation of armaments caused an international agreement, but that must not be taken as a substitute for a League of Nations.

Bishop Brent was followed by Cyrus Pierce of Cyrus Pierce & Sons, finance house, who recently returned from Europe. Pierce echoed the sentiment of Bishop Brent, saying America has two courses to pursue—isolation or participation in world problems and the former he said could have but one result and that would be 50 years of famine, wars and bolshevism.

Pierce branded as rot the thought that America could live isolated with a bankrupt Europe.

"America as a commercial nation cannot make entire reparations of Europe's debt, but it can at least do the decent thing and cut the debt in half," added Pierce. "Even $10,000,000,000 would be cheap for world peace and if we refuse to consider the matter from a political standpoint any longer and not get into foreign affairs on a humanitarian basis we might just as well kiss good bye to our prosperity."

ROBBERY OF COBBS' HOME NETS $3000

Portland Heights Residence Is Looted of Furs and Silver as Family Sleeps; $6000 Sedan Stolen to Haul Loot Is Found.

Systematic burglars, who Sunday night ransacked the home of F. J. Cobbs, No. 588 Montgomery drive, stole furs and silverware valued at $3000, loaded the articles into a $6000 sedan belonging to Cobbs, and escaped without attracting the attention of eight occupants of the house.

The loss was discovered by servants early this morning. Cobbs has as yet been unable to furnish a detailed list of all the missing articles.

The burglars ransacked every corner of the 22-room house, except the bedrooms occupied by the sleepers. They took two large suitcases full of loot, in addition to a sealskin coat worth more than $1000 and a fur cape valued at half that amount.

Entrance was gained by jimmying a basement window. Police found clues in the way of fingerprints on glass doorknobs, a black silk cloth doubtless used as a mask, and a piece of orange peeling which was dropped in the house by the intruders. Police say the orange peeling may indicate the job was the work of drug addicts, as such men are known to have a craving for fruits.

The burglars took advantage of the big sedan parked in a driveway to make their getaway. The automobile had been left outside because the garage had been freshly painted.

Silverware stolen was worth about $1000, according to Mrs. Cobbs.

After making ready to leave, the burglars helped themselevs to Cobbs' cigars.

CLEMENCEAU TO SPEAK IN U. S.

(Copyright, 1922, by the United Press)

Paris, Sept. 11.—Georges Clemenceau is going to the United States to tell Americans they should stand shoulder to shoulder with France and England to finish the task of establishing world peace.

The old Tiger of France, who has been in virtual seclusion since his retirement from politics two years ago, made this decision in a telegram to the United Press.

He will make four speeches in America this year, according to present plans.

Clemenceau's telegram follows:

"I consider that America magnificently accomplished all her duties of solidarity during the war, but in peace which is the goal of war, the duties of solidarity of each party are not exhausted by an arrangement of conditions whereby one of the parties may stand aside. I believe that if the solidarity had been maintained between America, France and England, then the present crisis would have been avoided. It cannot be solved without a resumption of that solidarity. I am disposed to go and express myself publicly on this in America before the end of the year.

(Signed) "CLEMENCEAU."

Announcement of Clemenceau's opinion of the attitude of the United States was elicited by the statement of Rudyard Kipling, famous English poet, severely criticising America for "enter-

(Concluded on Page Four, Column Two)

Babe Ruth Gets Two Homers in One Game

Philadelphia, Sept. 11. — (U. P.) — Babe Ruth hit his thirtieth and thirty-first home runs of the season here today in the fifth and eighth innings of the Yanks' games with Philadelphia.

Hendrik Van Loon's America

HISTORY FEATURE EXTRAORDINARY BEGINS TODAY ON THE FEATURE PAGE OF THE

Oregon Daily Journal

First in News, Features and Photographs