Speedy Oregon Team Defeats Multnomah Squad ∴ Portland Scholastic Squads Beaten

Oregon Beats Multnomah by Score of 21-7

By George Bertz

MULTNOMAH CLUB'S husky gridiron aggregation bowed before Oregon's fight and determination in the Turk day football classic on Multnomah field, 21 to 7. The outcome of the battle, which afforded plenty of thrills for some thousand fans, was a big surprise, for Oregon was the under dog, as it has been in all its other games this season.

The clubmen outplayed Oregon as far as gaining ground in midfield, but seemed unable to break through when yardage was needed. Multnomah gained 215 yards from scrimmage and Oregon 194.

A bewildering forward pass attack that the clubmen were unable to fathom was the direct cause of their downfall. Despite the slippery ball, Oregon's aerial attack simply swept the Cardinal and White players before it.

To "Shy" Huntington belongs the credit for the victory. He took a bunch of green material and moulded together an aggregation that will be heard from when the moleskins are removed from the moth balls next September.

CLUB OFFENSIVE STOPPED

The offensive of the heavy club team was stopped by the scrappy Oregon forwards time after time, especially so during the final quarter, when the clubmen had Oregon backed up against its goal line three times.

The outstanding stars in the Oregon lineup were "Hunk" Latham, Chapman and Captain Mart Howard. Howard made two touchdowns by sharing forward passes over the goal lines, while Latham pulled down a couple of others that put "the Yellow Peril" in position to score.

At the outset there was an exchange of punts, after which Multnomah made yardage twice, but the Oregon line held and Multnomah was forced to punt. Chapman returning Steers' long punt to the club's 39-yard line.

CHAPMAN SCORES FIRST

Johnson skirted through tackle on Huntington's new formation, which the clubmen seemed powerless to stop, for 11 yards, and then Chapman shot a pass to Latham which netted 33 yards. Three line bucks and a forward pass gave Oregon first down on the club's 10-yard line, and, after Workman had smeared a pass, King dove through the line for 3 yards, and then, on a shift play, which drew the club's defense to one side, Chapman shot a pass to Howard for the first touchdown.

After the kickoff a series of penalties cost Oregon 10 yards and Multnomah 20.

Taking the ball on the club's 40-yard line, on an exchange of punts, Oregon started another offensive, which resulted in Johnson lunging through the line for a touchdown. Howard completed a pass for 11 yards, and then King and Johnson smashed the line for yardage. Latham dropped back to punt formation and shot a pass to Chapman for 25 yards, which put the clubmen in the shadow of their goal posts. On the third down, Johnson scored the second touchdown.

CLUBMEN SMASH THROUGH

Pelouse returned the kickoff to the club's 39-yard line and line smashes by Steers and Butler resulted in yardage in three downs. Oregon was penalized for offside play and the club smashed its way for yardage again, putting the ball on Oregon's 24-yard line. A pass gave the club first down and then Oregon suffered another penalty. This put the ball on the collegians' 5-yard line, from which point Butler smashed through for a touchdown, but it was disallowed and the club penalized 15 yards for holding. The club resorted to passing, but its attack failed when Johnson intercepted a pass behind the goal line and then dropped the ball.

Oregon was penalized 15 yards for holding and, after gaining about 10 yards, suffered another holding penalty, which forced Leslie, who was rushed into the game despite his broken thumb, to kick out of danger. He punted to the 25-yard line. The clubmen ripped off yardage in three downs and Steers stepped through a big hole made by his mates for about 12 yards. Butler then smashed through for a touchdown and Steers converted.

OFFENSIVE STOPPED

Shortly after the start of the second half, Howard completed a pass for 21 yards, but Oregon's offensive was stopped when Holden recovered a fumble. The Oregon line held when the club attempted to scrimmage and Oregon took the ball on the club's 46-yard line.

Howard completed a pass for 15 yards, but fumbled the ball when tackled, Latham recovering it in a puddle of water. A penalty of 15 yards forced Oregon to punt.

Most of the scrimmaging was in Multnomah's territory in this period, but as the quarter ended, Faulk recovered a fumble on the club's 22-yard line.

REGULARS GO BACK

In the fourth period, the club's regular backs went into the game again. The club punched away at the line, but was unable to gain consistently.

After an exchange of punts, Faulk recovered a fumble on Oregon's 37-yard line, but lost the ball on downs. Faulk recovered a blocked punt, but could not get up steam, being tackled from behind on the 8-yard line. The club line failed to break through the stonewall defense and lost the ball on a pass over the goal line.

Multnomah took the ball on a punt and Latham then intercepted a pass. Oregon punted and the clubmen nearly blocked the kick and Howard recovered the ball on the club's 30-yard line. Latham completed a 25-yard pass and another aerial shot to Howard gave Oregon its third touchdown.

The clubmen recovered a fumbled punt just before the end of the game on Oregon's 20-yard line, but they lacked the punch to make yardage.

GAME IS SPECTACULAR

The game dragged a bit in the final quarter, but it was by far the most spectacular big game played on the field this season.

Several Multnomah players showed up in fine style, but they lacked team work and, with the Pacific Fleet game staring them in the face, they will have to do some hard playing to perfect their offensive.

Faulk and Holden played great defensive games, while Alex Donaldson and Blackwell broke into the limelight several times. Gram and Loughlin, two of Oregon's second stringers, played well.

Gram making considerable yardage in the final period.

Oregon.	Pos.	Multnomah.
Howard	LER	Pelouse
Reed	LTR	Holden
F Shields	LGR	Mautz
Loughlin	C	Blackwell
A Shields	RGL	Holmes
Von der Ahe	RTL	Hale
Brown	REL	Faulk
Chapman	Q	Smith
Johnson	LHR	Workman
King	RHL	Steers
Latham	F	Butler

Substitutions—Oregon: Leslie for Reed, Gram for King, Reed for Leslie, Morfitt for Howard, Parsons for A. Shields, Howard for Morfitt, Jordan for Johnson. Multnomah: Donaldson for Pelouse, Cook for Workman, Dutton for Steers, Briggs for Butler, Workman for Cook, Steers for Dutton, Butler for Briggs, Walker for Holden.

Score by periods:

Oregon	7	7	0	7	—21
Multnomah	0	7	0	0	— 7

Touchdowns—Oregon: Howard 2, Johnson 1.

Goal kicks—Chapman 3, Steers 1.

Officials—Sam Dohan, referee; George Dewey, umpire; Ralph Coleman, head linesman.

—HOLIDAY—
TURKEY SHOOT
NOW ON
American Rifle Range
430 Wash. St.

CHARLEY OLSEN, Canadian middleweight wrestler, who will meet Oscar Butler in catch-as-catch-can bout tonight in Gresham.

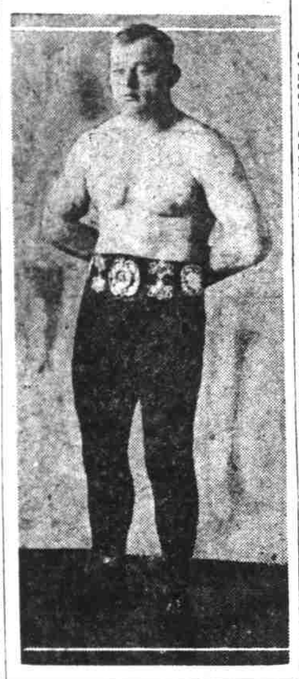

FOOTBALL

High School

At Salem—Salem 7, Lincoln (of Portland) 0.
At Vancouver—Vancouver 27, Commerce (Portland) 0.
At Castle Rock—Castle Rock 0, James John (Portland) 0.
At Everett—Everett 48, Washington (Portland) 7.
At Eugene—Eugene 80, Franklin (Portland) 0.
At North Bend—North Bend 7, Cottage Grove 0.
At Nampa—Caldwell 7, Nampa 6.
At Corvallis—Corvallis 7, Albany 0.
At Medford—Ashland 12, Medford 0.
At Grants Pass—Roseburg 6, Grants Pass 0.
At Centralia—Chehalis 39, Centralia 0.
At Aberdeen—Aberdeen 20, Hoquiam 0.
At Wallowa—Wallowa 6, Enterprise 0.

Pacific Coast

At Portland—Oregon 21, Multnomah club 7.
At Seattle—Washington State 14, Washington 0.
At San Francisco—Pacific Fleet 14, Olympic club 7.
At Spokane—Montana 0, Gonzaga 0.
At Walla Walla—Whitman 13, Idaho 3.
At Astoria—Astoria 34, Arleta (Portland) 0.
At Caldwell—College of Idaho 28, Montana Wesleyan 7.
At Tacoma—College of Puget Sound 18, Willamette university 7.
At Oregon City—Albina (Portland) 3, Oregon City 0.
At Oregon City—Oregon City high 7, Goldendale (Wash.) high 7.
At Portland—North Portland A. C. 12, Highland 6.

Middle West

At Wichita—Fairmount 0, Friends 0.
At Hastings—Wesleyan university 14, Hastings college 0.
At Salina—Bethany 16, Kansas Wesleyan 6.
At Ottawa, Kan.—Baker 27, Ottawa 7.
At St. Louis—St. Louis university 0, Washington university 0.
At Tucson—University of Arizona 110, New Mexico Military institute 0.
At College Station, Texas—Texas university 0, Texas Ag. & M. college 0.
At Georgetown, Ky.—Transylvania 14, Georgetown 0.
At Cincinnati—Miami 15, Cincinnati 7.
At Denver—Colorado 10, Colorado Mines 7.
At Colorado Springs—Colorado college 28, University of Denver 21.
At Salt Lake—Utah Aggies 14, Utah university 3.
At South Bend—Notre Dame 48, Michigan Aggies 0.
At Athens—Ohio 0, Marietta college 0.
At Lawrence, Kan.—Missouri 9, Kansas 15.
At Lincoln, Neb.—Nebraska 70, Colorado Aggies 7.
At Dubuque—Columbia 48, Mount Morrison 7.
At Des Moines—Drake 21, Grinnell 0.
At Omaha—Creighton 19, South Dakota 0.
At Springfield, Ohio—Northern 7, Wittenberg 0.

Southern

At Atlanta—Georgia 28, Clemson 0.
At Birmingham—Alabama 7, Mississippi A. & M. 7.
At Tampa—Rolling 3, Birmingham So. college 0.
At Nashville—Vanderbilt 9, Swanee 0.
At New Orleans—Center 21, Tulane 0.
At Raleigh—North Carolina State 6, Maryland State college 6.
At Morgantown, W. Va.—West Virginia 0, Washington and Jefferson 13.
At Lexington—Tennessee 0, Kentucky 0.
At Greenville, S. C. — Furman 28, Davidson 0.
At Culver—Culver 7, Rose Tech 7.

Eastern

At Springfield, Mass.—Springfield 0, New Hampshire 0.
At Carlisle—Bucknell 21, Dickinson 0.
At Lancaster—Franklin and Marshall 0, Gettysburg 0.
At Allentown—Muhlenburg 68, Ursinus 0.
At Pittsburg—Pittsburg 0, Penn State 0.
At Detroit—Detroit 21, Vermont 0.
At Baltimore—Johns Hopkins 0, Washington and Lee 7.
At New York—Colgate 21, Columbia 14.
At Philadelphia — Cornell 41, Pennsylvania university 0.
At Baltimore—Maryland 6, North Carolina state 6.

Cougars Win By 14 Points Over "W" Team

PACIFIC COAST CONFERENCE

	Won.	Lost.	Tied.	Points.	Scores For.	Scores Ag'st.
California	4	0	0	8	167	10
W. S. C.	2	1	1	5	28	24
Stanford	1	1	1	3	21	49
O. A. C.	1	1	1	3	34	21
Oregon	0	1	2	2	7	46
Washington	0	3	1	1	3	110

SEATTLE, Wash., Nov. 25.—Getting the jump by scoring two touchdowns in the first quarter, Washington State college defeated the University of Washington team here Thursday, 14 to 0. The victory gives the Cougars second place in the Pacific Coast conference race.

Moe Sax, the Portland boy, who led the Cougars to a victory over the Oregon Aggies, was more or less responsible for the defeat of Washington. Aided by splendid interference, he skirted around Washingtons' ends for gain after gain and Mike Moran smashed through the line for many big gains.

After the first period, the Sun-Dodgers braced and held the Cougars and made a couple of long gains through the Pullman line, but were unable to gain consistently. Greene, the colored star, made a 35 yard run and Johnny Wilson reeled off 20 yards, but each was stopped by Sax.

A mixed attack by Sax, Hickey and Moran resulted in the first touchdown three minutes after the start of the game. End runs and line plunges by Winans and Moran resulted in the second touchdown.

Line-ups:

Wash. State.		U. of W.
Hickey	L E	Wilson
Hamilton	L T	Clark
Durrwachter	L G	Rogge
Dunlap (C.)	C	Haynes
McKay	R G	Hobi
Dunton	R T	Ingram
Bohannon	R E	Porep
Sax	Q	Hall
McIvor	L H	(C.) Eckman
Winans	R H	Greene
Moran	F	Whitman

Washington State	14	0	0	0	—14
U. of W.	0	0	0	0	— 0

Touchdowns—Moran 2. Goals—Sax 2.

Substitutions—Washington State: Hanley for Hockey, Meeker for Hamilton, Kramer for Durrwachter, Sandberg for Moran, Huffman for McKay, Zaepfel for Sax, Loomis for Hanley, Jenne for Winans, Skadan for McIvor. University of Washington: Perry for Porep, Galligan for Perry, Quass for Whitman, Tinling for Ingram.

WHITMAN COLLEGE BEATS IDAHO IN LAST QUARTER

Whitman College, Walla Walla, Wash., Nov. 25.—A 40-yard forward pass from Captain Ben Comrada to Hal Holmes, substitute end, and a 20-yard run by Holmes after catching the pass, gave Whitman a touchdown against the University of Idaho eleven here Thursday before a large Thanksgiving day crowd. This play was made when Whitman was apparently defeated with only 3 minutes to play. Irving's place kick in the second quarter having given Idaho a 3 to 0 lead. Two minutes later Roe, Whitman quarterback, plunged off tackle and eluded the entire Idaho team in his 40-yard run to another touchdown.

Whitman showed greater strength at advancing the ball than did Idaho but costly fumbles gave the ball to Idaho three times when the Missionaries were within scoring distance.

Captain Comrada, Roe, Norris, Shepherd and Heritage starred for the Missionaries with Whitcomb being the Vandals best ground gainer. Idaho excelled at Forward passing, but was inferior to the Whitman men at line plunging and punting.

MONTANA AND GONZAGA PLAY SCORELESS TIE IN CONTEST

Spokane, Wash., Nov. 25. — Gonzaga university and the University of Montana football teams played a scoreless tie here Thursday on a slippery field. The local eleven gained at will but their offensive was checked at critical times by fumbles.

Sullivan of Montana attempted a place kick in the final period from the 21-yard line but failed.

WILLAMETTE U. DEFEATED

Tacoma, Wash., Nov. 25.—The Willamette university team of Salem, Or., was defeated here Thursday by the College of Puget Sound, 18 to 7. Willamette seemed powerless against the attack of the Sounders' backfield, which gained yardage at will.

Pacific Team Wins Non-Conference Football Honors

Pacific University, Forest Grove, Nov. 25.—By a score of 14 to 0, the Pacific university Badgers clinched the Northwest non-conference championship in the game with Chemawa Indians on McCreedy field Thursday. The game was marked by slow playing, owing to the condition of the field, which was a veritable duck pond.

Chemawa, during the first half, played a better game than was expected, putting up good defensive work against Pacific's heavy line. The half was ended without either side scoring a point.

"Ink" Wolf bucked the line four times for a touchdown in the third quarter and kicked the first goal.

Fowler, at quarter, and Frank, at left half, starred for the victors. Blackman played a brilliant tackle in flashes, scoring a touchdown for the crimson and black in the last quarter by catching a forward pass over the line. He kicked goal. Bittles starred for the red men.

A post-season game may be possible, says Frank; probably with some California school—Occidental, Pamona or Whittier. A game with one of these schools may be scheduled about New Year's day.

ALBINA WINS, 3 TO 0

Oregon City, Or., Nov. 25.—The Albina and Oregon City football teams staged a punting duel the first two quarters of their game here yesterday without either doing any damage, but in the third period the Portlanders managed to work the ball to Oregon City's 15 yard line. It was then that White stepped back and place-kicked for the only score of the game. Final score, 3 to 0. Burns, Yeager and O'Keefe starred for the winners, while Garland and Stone played good ball for the locals.

Eddie Hearne Wins 250-Mile Auto Race; Average 110 Miles

(By United News)

Los Angeles, Nov. 25.—The champion 250-mile international automobile driver over the Beverley course lives here in Los Angeles.

He is Eddie Hearne, driving a Deusenberg, who nosed out Tommy Milton in the last 50 miles of the event Thanksgiving day.

Frank Elliott finished third, Roscoe Sarles fourth, Harry Hartz fifth and Jimmy Murphy, winner of the French event recently, sixth.

Sarles was a contender in the race with Milton until he was forced to the pits in the 180th lap.

DUCK SHOOTING!
It's at its best right now—and good shells will help you get your share. We have the popular U. M. C. Shells in all the favorite loads.
Backus & Morris
373 Morrison St., Near Fourth.

Four Squads In East Have Clean Slates

By Jack Velock
International News Service Sports Editor

NEW YORK, Nov. 25.—The question of Who's Who in Eastern football is in a hopeless muddle today.

Four teams—Penn State, Cornell, La Fayette and Washington and Jefferson—remain undefeated with the season over, and supporters of each eleven are claiming the title for their favorites.

Pittsburg's feat of holding Penn State to a scoreless tie in a sea of mud at Forbes field Thanksgiving day put a blight on the claims of the Nittany Lions, for La Fayette and W. & J. both defeated Pitt by one touchdown.

W. & J. and La Fayette both scored victories over Lehigh and Bucknell, and the former eleven beat Penn, while the latter trimmed Syracuse.

Penn State, however, has a better record. Lehigh fell victim to the Lions, who have also defeated the Navy, North Carolina State, Georgia Tech and Carnegie Tech. The tie game with Harvard and Pitt takes the edge off State's claims, and impartial critics are agreed that there is no such thing as an Eastern champion.

Cornell, with a total of 392 points scored this season, and straight victories over St. Bonaventure, Rochester, Western Reserve, Colgate, Dartmouth, Columbia, Springfield and Penn, has a good record, but no real claim on account of the class of teams encountered.

While speculating on what might have been, football fans in the Metropolitan district were interested today in the arrival of the Army football squad from West Point and the doings of the Middies from Annapolis.

PITT ELEVEN HOLDS PENN STATE ON MUDDY FIELD

Pittsburg, Nov. 25.—The University of Pittsburg and Pennsylvania State college played a scoreless tie football game here Thanksgiving day. Thirty-five thousand spectators saw the teams struggle over a field that was ankle deep in mud.

Pittsburg outplayed her rivals and recorded four first downs to her opponents' 1. The ball was in the center of the field when the final whistle blew.

Because of the slippery condition of the ball both teams made numerous fumbles at critical times, both losing several chances of scoring.

State had the best of it in the punting department, but this advantage was overcome when it came to straight football played by Pittsburg. State has not lost a game this year. Because of this Pittsburg had the short end of the betting before the game started.

NOTRE DAME RUNS AWAY FROM MICHIGAN AGGIES

(By United News)

South Bend, Ind., Nov. 25.—Notre Dame swamped the Michigan Aggies Thanksgiving day in a one-sided affair. The score was 48 to 0.

Notre Dame played the well known rings around the Aggies and piled up touchdowns with ease after sensational runs and forward passes. Full back Wynne, and Castner, right half, completely bewildered the Aggies with runs which took the ball over the line early and often.

CORNELL IS EASY WINNER OVER PENNSYLVANIA, 41-0

Philadelphia, Nov. 25.—Eddie Kaw was the heero in Thursday's gridiron classic, which resulted in a Cornell victory over the University of Pennsylvania by the score of 41 to 0. Five of Cornell's six touchdowns were made by this great Crimson halfback.

The score was the heaviest ever made by an Ithacan against a Red and Blue eleven. It was the first time since 1915 that Cornell has been able to humble the swarthy sons of Pennsylvania and only the fifth time in the 28 games these two teams have played.

Cornell won the toss and elected to defend the west goal, with Pennsylvania kicking off. The first big thrill came when Kaw, finding a big hole in Pennsylvania's right side, dodged by Miller and Wray and dashed 39 yards for a touchdown. Kaw also kicked goal and made the score 7 to 0 in favor of Cornell. A few minutes later Lechler went over for a touchdown right through center. Kaw kicked goal.

Thus ended the first period, with the score Cornell 14, Pennsylvania 0.

Each succeeding quarter seemed to outdo the previous one in the way of thrills and brilliant plays on the part of Cornell.

KANSAS BEATS MISSOURI

(By United News)

Lawrence, Kan., Nov. 25.—Kansas university staged a comeback after successive defeats in two previous years, when she defeated her conqueror, Missouri university, by a score of 15 to 9, Thursday.

The Tigers contested the game throughout but failed miserably in the final quarter when a pass was fumbled on their own 15-yard line which might have pulled the game out of the fire for a different ending.

CENTER OUTPLAYS TULANE

New Orleans, La., Nov. 25.—Center college added another victory to its belt Thursday by defeating Tulane, 21 to 0. Bo McMillan, as usual, starred for the Colonels, scoring one touchdown and kicking three goals.

NEBRASKA HANGS UP VICTORY

Lincoln, Neb., Nov. 25.—Nebraska Cornhuskers outclassed the Colorado Aggies here Thursday, 70 to 7. The visitors were outweighed, but put up a struggle against heavy odds.

W. & J. BREAK RECORD

Morgantown, W. Va., Nov. 25.—Washington and Jefferson's strong football team administered the first defeat West Virginia has suffered on its home field here Thursday, when it defeated the Mountaineers, 13 to 0. The game was played in rain and on a muddy field.

COLORADO WINS GRID TITLE

Denver, Colo., Nov. 25.—University of Colorado closed the Rocky Mountain season with a clean slate by defeating the Colorado School of Mines, 10 to 7, in a thrilling game Thursday.

Centralia, Wash., Nov. 25.—Chehalis defeated Centralia in Thursday's football game, 39 to 0. Four of Chehalis' touchdowns were scored by superior playing while the first two were the result of flukes.

BOXING

NEW YORK, Nov. 25.—(I. N. S.)—Joe Lynch, former bantamweight champion, will try a comeback tonight.

Lynch will meet Midget Smith, the mauling little Jersey man, in a 10-round bout. The belt Tex Rickard put up, emblematic of the bantamweight title, is still held by Lynch and will be at stake tonight. Lynch did not give up the belt to Pete Herman when the New Orleans lad beat him, because the boys boxed for the International Sporting club.

Philadelphia, Pa., Nov. 25.—Lew Tendler knocked out Manuel Azevedo in the second round Thursday night. Willie Jackson knocked out Billy Angelo in six rounds. Tim Droney won a popular decision over Pete Hartley in eight rounds.

Phoenix, Ariz., Nov. 25.—(I. N. S.)—Charlie White knocked out Freddie Hill in the third round Thursday night.

Buffalo, N. Y., Nov. 25.—(U. P.)—Battling Levinsky and Bob Roper fought a slow 10-round draw here last night. Neither man seemed anxious to gain the decision.

Pittsburg, Nov. 25.—Because Johnny Ray, local lightweight, is suffering with a fractured rib, his bout with Rocky Kansas December 2 has been canceled.

Tacoma, Wash., Nov. 25.—Joe Dunn of Portland will box Harold Jones here December 1.

Washington High Loses At Everett

EVERETT, Wash., Nov. 24.—Everett high school's football team clearly demonstrated that it rightfully can claim the 1921 Pacific Northwest interscholastic championship when the Washington high eleven of Portland went down to a 48 to 7 defeat here yesterday afternoon. The visitors were outclassed in every department of the game and, save for a momentary lapse in the final quarter, the locals' goal line never was in danger.

The work of Halfback Wilson was the feature of the afternoon, the Everett player circling the ends and forward passing for all he was worth. He made the longest run of the game when he dashed 63 yards on an end run for a touchdown early in the contest. The Portlanders seemed to lose themselves after Everett had made a couple of touchdowns and they did not play together as a team. Their work in the fourth quarter showed that they had a lot of stuff, but Everett had more.

Mautz scored the only Washington touchdown and Liebe kicked goal. The scores for Everett were made thusly: Carlson and Wilson (2) in the first period, Wilson two more in the second and the same number in the third. Michel who did the converting of goals after touchdowns missed his only effort in seven tries, in the first quarter.

COMMERCE SUFFERS 27 TO 0 DEFEAT AGAINST VANCOUVER

Vancouver, Wash., Nov. 24.—Minus three of their star players the High School of Commerce football squad came here Thanksgiving day afternoon and then went home with a 27 to 0 defeat charged against them at the hands of Hap Miller's Vancouver high representatives. Marcus Schneiderman, Davis and Keppinger were out of the lineup but the visitors gamely stuck to their posts and tried hard to overcome the handicap.

The locals counted their first touchdown in the first four minutes of play but they didn't get near enough to the Commerce goal again to register any points until in the third quarter. Then two touchdowns came and the final six points were chalked up in the fourth stanza after Coach Miller had sent in his second team to battle the Portlanders.

JAMES JOHN PLAYS TIE GAME WITH CASTLE ROCK

Castle Rock, Wash., Nov. 25.—James John high of Portland and Castle Rock high battled to a scoreless tie Thursday afternoon in a game played in a driving rain and on a slippery field. Several times each team was within scoring distance. Brilliant playing featured the game, in spite of the bad weather.

SALEM DEFEATS LINCOLN BY A SINGLE TOUCHDOWN

Salem, Nov. 25.—Playing on an extremely muddy field the Salem high school eleven defeated the Lincoln high school squad of Portland on Sweatland field here Thursday afternoon by a score of 7 to 0. The lone touchdown of the game was scored in the third quarter, when Salem found an opening in the visitors' line and carried the ball through a ragged field for 15 yards. Numerous fumbles featured the game.

FRANKLIN SMOTHERED BY EUGENE; SCORE IS 80 TO 0

Eugene, Nov. 25.—Completely outclassed in every department of the game, Franklin high school of Portland went down to defeat before the Eugene high school on Hayward field here Thursday, 80 to 0.

Eugene received the first kickoff and with perfect interference placed the ball behind the goal posts for the first tally in jig time. The game was Eugene's from then on. Eugene suffered two injuries, one man having his teeth kicked out.

Grants Pass, Nov. 25.—Roseburg won from Grants Pass Thursday, 6 to 0, scoring in the third quarter. This game completed the local football schedule.

Zero Hour Awaited by Warriors

Army and Navy Teams Are Ready

By Henry L. Farrell
United Press Staff Correspondent.

NEW YORK, Nov. 25.—Strutting around two hotel lobbies in natty, trim-fitting uniforms, Uncle Sam's two quarrelsome nephews were giving most of New York today all she could see of the Army-Navy game.

The West Point cadets and the midshipmen from Annapolis had gathered around their camps waiting for the whistle blast that sends them into the annual battle tomorrow that 200,000 fans wanted to see and couldn't.

TICKETS ALL SOLD

The predominating talk around both camps was not so much "Who'll win?" as "Where can I get a ticket?" And both nephews had the same answer for both—"We don't know."

To keep what little composure that remains after the worst rush of their experience, the veteran world's series ticket handlers of the New York Giants locked doors today and hung out signs that there wasn't room enough in the Polo grounds to park a hat.

All that remained for most of New York was to camp around the hotel lobbies for a look at the boys who are going to furnish the amusement tomorrow for the lucky 45,000 ticketholders.

Navy officers, from dignitaries with the braided caps down to ensigns just out a year, circulated around Army headquarters, willing to take a general or a shavetail for everything he had at 9 to 5 and some 2 to 1.

LINEUPS ANNOUNCED

Without the fleet-footed, line-crashing French, the experts figured the Navy close to a 2 to 1 shot to win.

The Navy squad, numbering 40 huskies, slipped in yesterday and got wet working out for an hour on the Polo grounds. The Army delegation arrived this morning.

Coach Folwell of the Navy announced his lineup this morning as follows:

Ends—Parr and Taylor.
Tackles—King and Weidern.
Guards—Carney and Frawley.
Center—Larson (C.).
Quarterback—Conroy.
Backs—Ehler, Barchet and Cruise.

French was not in the following lineup announced by Coach Daley of the Army:

Ends—Storck and Myers.
Tackles—Mulligan and Davidson.
Guards—Breidster and Garbisch.
Center—Greene (C.).
Quarterback—Wilhide.
Backs—Wood, Lawrence and Smythe.

Why not a bed-spring for your watch?

YOU'D have as much right to expect satisfactory performance from THAT combination as the fellow who puts a mongrel part in his thoroughbred Red Seal Motor!

Make certain that all replacements are made with genuine Continental parts. Such precaution will assure you of parts designed to work WITH your engine—not just IN your engine.

So when your Red Seal Motor requires the replacement of any part—just tell your dealer that only Red Seal parts will do. And remind him where he can get them.

Colvear Motor Sales Company
561 Washington Street Portland

CONTINENTAL MOTORS AMERICA'S STANDARD
AUTHORIZED DISTRIBUTORS of GENUINE PARTS FOR
Red Seal Continental Motors

OVERCOATS!

—the prevailing low price of wool means a big saving for you in this unusual sale:

Light, medium and heavy weight Overcoats are included in this sale. Every coat is handsomely tailored and beautifully lined—see our big assortment at

$25 and $30

and if we do not happen to have just the style of a coat that you want we will take your measure and make a special coat to your order from any of the numerous patterns we are showing in GUARANTEED VIRGIN WOOL CLOTH at

$35

We have some coats as low as $20, others as high as $45, but our big assortment is at $25 and $30.

MAIL ORDERS FILLED

BROWNSVILLE WOOLEN MILL STORE
Entire Woolen Mill Bldg. (S. W. Cor.) Third and Morrison