Baptists of Oregon to Open State Convention at Columbia City on Monday

STATE CONVENTION OF BAPTISTS WILL BEGIN ON MONDAY

Sunday night the third annual summer assembly of the state Baptist Young people's Union will close at the Columbia City camp grounds, and Monday the fifty-third annual meeting of the Oregon Baptist state convention will convene. With the convention will be included the Baptist ministers' conference and the annual meeting of the Woman's State Missionary society. Delegates to all the sessions are camping on the grounds.

The young people are holding their business session this afternoon. Sunday morning Dr. H. F. Stillwell of Philadelphia, evangelist for the Northern Baptist convention, will preach. In the afternoon the sermon will be by Dr. S. J. Reid, state evangelist, and at night by Dr. W. B. Hinson, pastor of the East Side Baptist church.

The program of the ministers' conference follows:

1:30, devotional, Rev. E. B. Johnson; 2, "A Modern Pastor's Qualifications", (1) cultural, Rev. J. E. Thomas; (2) spiritual, Rev. W. B. Stewart; 3, trumpet notes on evangelism, (1) in the Sunday school, Rev. Walter Bailey, (2) in the B. Y. P. U., Rev. J. L. Bague, (3) in the church, Rev. E. A. Gottberg; 4, inspirational address, Rev. H. F. Stillwell, D. D.

The state convention program is:

Monday Night

7, devotional, Rev. Owen Day; 7:30, address, Jeff. Irish, president of the convention; 8, annual sermon, Rev. C. L. Trawin, D. D.; 9, campfire.

Tuesday Morning

9, service of prayer and song, Rev. Owen Day; 9:10, "The Power of Prayer," Rev. W. E. Pettibone; 9:30, business; 10, introduction of new workers, Dr. O. C. Wright; state superintendent's report; treasurer's report, W. O. Sims; 10:45, address, "Baptist Work Among the Negroes," Rev. J. W. Anderson; 11, address, "Baptist Work Among the Scandinavians," Rev. J. G. Sjolander; 11:15, address, "Baptist Work Among the Germans," Rev. Frederick Hoffman; 11:30, inspirational address, Rev. H. F. Stillwell, D. D.

Afternoon Session

2, "The Strength of Faith," Rev. W. H. Tolliver; 2:30, "Achievements in the Local Churcn Under the New World Movement," (1) spiritually, Rev. R. E. Close, (2) financially, Rev. J. C. Austin, (3) culturally, Rev. Jesse Anderson; 3:30, inspirational mission address, Dr. Lucile Withers; 4:15, sermon, Dr. W. B. Hinson.

Evening Session

7:30, Vespers — Negro Baptist singers in charge; 8, "Types and Methods of Evangelism," Dr. S. J. Reid; 8:30, address, Dr. A. M. Petty.

Wednesday Morning

8:30, morning worship, "The Beauty of Service," Rev. W. L. Riley; 9, business; 9:15, "The Church at Work," Rev. F. R. Leach; 9:45, the state educational program, (1) collegiate, Professor Cyril Richards, (2) missionary, Rev. J. C. Austin, (3) religious, Rev. G. H. Young; 11:30, inspirational address, Rev. B. F. Fellman.

Afternoon Session

2, devotional, "The Radiance of Love," Rev. C. E. Dunham; 2:30, Baptist young people and the assembly—in charge of the assembly committee, Dr. W. T. Milliken, chairman; 3:15, forum, "Our Next Advance," Rev. E. T. Stanley; discussion, led by Rev. W. B. Stewart; 4:15, inspirational address, Dr. L. C. Barnes.

Evening Session

7, service of praise with Chinese chorus, 7:30, reports from Northern Baptist convention; 8:15, address, Dr. L. C. Barnes; consecration.

The following program will be given Monday afternoon at the women's missionary meeting:

1:30, quiet hour, Mrs. J. E. Thomas; 1:45, executive session, Mrs. O. C. Wright, presiding; Baptist Women's State Missionary society associational work of the year; 2, central, Mrs. O. C. Neptune; Deschutes, Mrs. W. R. Scotton; 3, work of the missionaries of Columbia River district—Foreign vice presidents, Mrs. W. B. Hinson; home vice presidents, Mrs. A. M. Petty; report of jubilee of Northern Baptist convention, Mrs. J. F. Fallin; 3:30, inspirational address, Dr. Lucile Withers.

WOMAN NAMED ON BOARD

Corvallis, Aug. 6.—Mrs. Aura Hanshew has been appointed secretary to the board of education to succeed W. A. Buchanan, who has moved from the city. The school board has taken steps to construct a two room portable on the Central school grounds to relieve the crowded conditions.

Music to Feature Centenary - Wilbur Service in Evening

Music will be the feature of the evening service at Centenary-Wilbur Methodist church Sunday. The sacred concert, presided over by C. W. Miller, will consist of vocal and violin solos as well as the organ prelude by J. Mac Millan Muir. The evening service begins at 7:45.

The program follows:

ORGAN

(a) Fugue in C Minor ..... Mendelssohn
(b) Cantilene Pastorale ..... Guilmant
(c) Question, Answer ..... Menterholme

SOLOS

(a) "Voice in the Wilderness" ..... Scott
(b) "O Rest in the Lord" ..... Mendelssohn
Mrs. Arthur C. Currin

VIOLIN SOLOS

(a) Minuet ..... Beethoven
(b) Berceuse ..... Hjinsky
Miss Gladys Johnson

SOLOS

"Lead Kindly Light" ..... Pughe-Evans
Maldwyn E. Evans
"The Living God" ..... O'Hara
Mrs. Arthur C. Currin
"When I Survey the Wondrous Cross" .. Pettman
..... Pettman
Maldwyn E. Evans
J. MacMillan Muir ..... Organist

Train Service to Baptist Meeting Sunday Provided

Columbia City, Aug. 6.—In order that Portland residents may take part in the closing sessions of the Oregon Baptist Young People's assembly here Sunday, arrangements have been made with the S. P. & S. railway to stop the through train from Portland Sunday morning at Columbia City and the through train from the beaches in the evening. Dr. O. C. Wright, superintendent of missions of the Oregon State Baptist convention, and Rev. J. C. Austin have charge of the program for the day.

In the morning Rev. F. H. Stillwell of Cleveland, Ohio, will preach. Dr. S. J. Reid will be the speaker in the afternoon, and in the evening the sermon will be given by Dr. W. B. Hinson of Portland. The morning service will begin at 11 o'clock and the evening service at 8 o'clock.

The Oregon State Baptist convention and the Oregon Baptist Ministers' conference will open here Monday.

Delegates were entertained Wednesday by the St. Helens Chamber of Commerce, which took them to St. Helens by automobile and showed them the shipping and industries of the city. They inspected a large freighter which is loading lumber for China. In the evening Dr. Stilwell preached and music was furnished by members of the Swedish Baptist church of Portland.

Italian Mission to Be Opened Sunday

Dedication services for the Italian mission at East Forty-fourth and Sherman streets will be conducted by Dr. Earle D. Sims of New York Sunday afternoon at 2:30. Evangelistic services will be held for a week commencing Sunday night at 8 o'clock. The building, of bungalow style, was built by the Baptist preachers of the city. It has all the elements of a community house, having a kitchen, shower baths and a living room for the resident missionary. The Rev. Eugene Fantetti will be pastor.

Liberal Catholic Bishop to Lecture

The Rt. Rev. Irving S. Cooper, regionary bishop of the Liberal Catholic church of the United States, will deliver a lecture on "The History, Work and Ideals of the Liberal Catholic Church," in the Central library Sunday night at 8 o'clock. The meeting will be under the auspices of the Rev. Charles Hampton, priest in charge of the St. Raphael church.

The Liberal Catholic church is but five years old in the United States, though it has been established in parts of the British empire for years.

Prominent Baptist Pastor in Portland

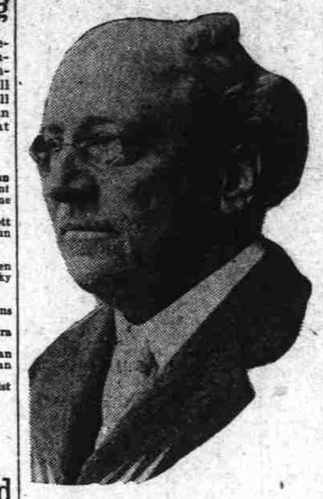

Dr. H. H. Hulten

M. E. Camp Meeting Holds Over a Week

Services at the Methodist Episcopal camp meeting in Westmoreland, East Fifteenth and Ramona avenues, will be continued for the next week. The Rev. Robert Brymer, district evangelist of the Southern district, assisted by Harold Botemiller, will conduct the services. Three services will be held Sunday, 11 a. m., 2:45 p. m. and 7:30 p. m. The afternoon session will be an old-fashioned holiness meeting.

New Tabernacle of Nazarenes to Open

The new tabernacle of the Church of the Nazarene, Twelfth and Main streets, will be opened tonight with services at 8 o'clock. The services will last until Sunday night.

DR. HULTEN TO BE AT WHITE TEMPLE

Dr. H. H. Hulten, widely known in the East as an evangelist and member of the national board of speakership during the World war, will preach this Sunday at both services at the First Baptist church, White Temple.

Dr. Hulten, who is in Portland to hold a conference with the board of trustees of the church, arrived in Portland Friday from his home in Oklahoma City, Okla., where for 10 years before the war he was pastor of the First Baptist church of that city. Since the end of the war he has devoted himself to general religious speaking and lecturing throughout the Middle West and East.

He is a man of genial approach and is reputed to be one of the most magnetic speakers of the Baptist denomination. His engagement in Portland at present calls for the four Sundays of this month.

Dr. Hulten is a graduate of Louisville seminary and in conversation strikes his hearers as a man of liberal education, broad ideas and clear, logical deductions.

Christian Endeavors Plan River Excursion

The Multnomah Christian Endeavor union is planning a moonlight excursion for the young people of the county on Monday evening, August 22. The barge Swan has been chartered for the occasion. The program, aside from the usual rousing games, will consist of some special features, the nature of which has not yet been announced by the committee. The Endeavor excursions have been extremely popular with the church folk, the boat often being loaded to capacity.

Evangelical Session Continues to Aug. 11

With the Rev. F. B. Culver and the Rev. C. L. Schuster as presiding elders, the camp meeting and convention of the Oregon conference of the Evangelical association will be continued until August 11. The convention opened at Jennings Lodge August 1. The Sunday School league will meet Tuesday and Wednesday, while the Young People's alliance will be in session Wednesday and Thursday.

Important News in Portland Churches

METHODIST EPISCOPAL

Dr. Benjamin Young, a former pastor of First church and now the pastor of Union Methodist Episcopal church, St. Louis, Mo., will preach at the First Methodist church Sunday.

Dr. Young on last Sunday dedicated the new Methodist church at Ellensburg, Wash., where his brother, Rev. W. B. Young, is pastor. In the evening, at 7:45, Dr. Young will give his best and most popular lecture on "Peter Cartwright"—one of the ablest of strong characters among early Methodist preachers. On Sunday afternoon, First church will have an important part in the church federation service in Laurelhurst Park when Dr. Stansfield will preach on "Gateways to the City of God." Ira D. Morgan, special soloist and precentor for August, will sing both morning and evening. In the morning, Mr. Morgan's selection will be "One Sweetly Solemn Thought," by Ambrose, and in the evening, "Hear My Cry, O, Lord," by Wooler.

The Rev. C. August Peterson, the pastor, will preach at 11 o'clock service at the First Norwegian Methodist Episcopal church, Eighteenth and Hoyt streets. "Consecration." At 8 p. m. the subject will be, "A Pilgrim with a Will." Special singing by soloists and by the choir, F. P. Holmes, director.

At the Sunnyside Methodist church, Dr. Gallagher will speak on "The Lavish God." Throughout August there will be no evening services except those conducted by the Episcopal league. This will be the last sermon Dr. Gallagher will preach before taking a vacation. He expects to be back in his pulpit the first Sunday in September.

Seeing the invisible will be the topic of the morning service at Clinton-Kelly Memorial church. Special music will be rendered by the quartet and soloist. During the summer months there will be no evening service. Conducted by the Rev. E. Sutton Mace, there is a tent meeting being held at Fifteenth and Ramona avenue in Westmoreland. Services are held Sunday morning, afternoon and evening as well as each evening during the week. Evangelist Bymer is assisting.

Maldwin E. Evans will be the soloist and song leader at Centenary Wilbur church during the month of August. Evans is a musical artist of high caliber with a large experience in church work. Mr. Muir will be at the organ and will continue his Sunday evening recitals. A sacred concert will be given on Sunday evening, August 7. A particularly interesting program is promised. The publication of the Bulletin is to be suspended during the month of August. Many kind expressions have indicated its appreciation by the congregation and its value to the work during the year.

The pastor, Dr. Frank L. Wemett, has been granted a month's vacation by the church and the pulpit will be supplied during his absence. An attractive program of services is planned for the month. It is expected that Bishop Smith, recently returned from Asia, and Bishop Shepard will be among the speakers. Next Sunday evening Mr. Muir has arranged another delightful concert. One week from Sunday evening, Dr. E. L. Mills will pilot the congregation over "The Pioneer Trail," with the aid of a large number of highly interesting stereopticon views. Other features will be announced week by week.

The Thoburn league service tonight is in the hands of the social service department, with Miss Elizabeth Horning leading. The meeting begins promotly at 6:30 with a service of song. Intermediates are invited. The leaguers will meet at Second and Washington at 4 o'clock to go to St. Vincents hospital to visit one of our members, Robert Warner, who is ill.

CONGREGATIONAL

Dr. Frederick T. Rouse, pastor of the First Congregational church of Worcester, Mass., will occupy the pulpit of the First Congregational church on Sunday, August 7 and August 14, at the morning and evening services.

At the services on this Sunday morning his theme will be "The Adventure of Faith or the Possibility of the Impossible." Dr. Rouse was a delegate at the recent National Council of Congregational Churches held in Los Angeles, and is motoring to Portland from California.

Arthur E. Larimer, the superintendent of the Bible school, has returned from three weeks' vacation spent at the conference at Seabeck, Wash. The attendance of the school has increased about 30 per cent over that of the month of July of last summer. Interest in its missionary work has decided the school to send its yearly birthday offerings for the further education of Ruth Tong, a student in Dr. Edwin A. Kellogg's mission school at Shaowu, Fukien, China. She will complete her high school year and be given two years' training at the Foochow missionary kindergarten.

Dr. J. J. Staub's sermon Sunday morning at Sunnyside Congregational church will be on "The Gate Called Beautiful." R. S. Gray will sing "O, Loving Father," by Teresa Lei Riego.

The regular evening service has been dismissed in favor of the vesper service in Laurelhurst park.

Dr. Staub will lead the interdenominational Bible class Wednesday evening in the study of Revelation, the fourteenth chapter.

The experiment of a "one-Sunday service" at the Atkinson Memorial Congregational church last Sunday will be continued Sunday. At 10:45-11:45 Sunday school and church, moving pictures and stereopticon slides will be used. Burton Allison travels in moving pictures and missionary lantern slides will be continued tomorrow. Rev. Elbert E. Flint, pastor of the church, will preach on "The Modern Saint."

"Shall the Blood of the Armenian Martyrs Be the Seed of the Twentieth Century Church?" is the question to be discussed Sunday morning at the Highland Congregational church, East Sixth and Prescott streets, by Herbert Powell Lee. The service begins at 11 o'clock.

CHRISTIAN

The Rev. Harold H. Griffis will speak at both the morning and the evening service tomorrow at the First Christian church. At the 11 o'clock service the discourse will deal with Christianity in its bearings upon the modern world of business and politics, the topic being "The Minister in the Market Place."

In the evening at 7:45 the ordinance of Christian baptism will be administered and following a program of music by the church quartet the pastor will deliver a sermon in answer to the question, "Why Were You Born?"

On Tuesday afternoon at 2 o'clock in the church lecture room the Women's Missionary Auxiliary will hold its August meeting under the leadership of Mrs. J. A. Todd. The theme of the afternoon's devotions and discussions will relate to the timely work of Christian Americanism, the specific topic being "Strangers Within Our Gates."

UNITARIAN

"Quarrel Prevention" will be the topic of the sermon will be delivered by the Rev. William G. Eliot Jr., pastor of the Church of Our Father, at Broadway and Yamhill street, Sunday morning at 10:30.

JEWISH

Service will be held at the Congregation Ahavai Sholom, Park and Clay streets, tonight at 8 o'clock. Rabbi Philip Kleinman of St. Paul, Minn., will deliver a sermon.

Services tomorrow morning at 9 o'clock, Rabbi R. Abrahamson officiating.

Park Union Vesper Services Popular; Will Be Continued

Popularity of the union vesper services in the municipal parks has led to their continuance. Services will be held in Laurelhurst and Peninsula parks Sunday afternoon at 4:30.

Dr. Joshua Stansfield of the First Methodist Episcopal church will speak on the subject "Gateways to God" at the Laurelhurst park service Sunday afternoon. Dr. J. J. Staub of the Sunnyside Congregational church will preside, assisted by Dr. H. F. Given of the First United Presbyterian church and Dr. W. B. Stewart of the Glencoe Baptist church. Gordon Onstad, a soloist in the choir of the Sunnyside Congregational church, will sing "In the Garden."

The speaker at Peninsula park services will be Dr. J. H. Irvine of the Woodlawn Methodist church. The subject will be "Christ's Plea for the Unrepentant." Dr. Edward Constant, pastor of the Highland Congregational church, will preside; Rev. John Dawson, rector of the Church of the Good Shepherd, and Dr. J. Francis Morgan, pastor of Piedmont Presbyterian church, will assist in the services.

These park services are being held each Sunday afternoon at 4:30 under the auspices of the Portland Federation of Churches.

BAPTIST

Dr. H. H. Hulton, D. D., of Oklahoma City, Okla., who will occupy the pulpit of the First Baptist church (White Temple) Sunday and the balance of this month, is considered one of the finest, if not the finest, sacred orator and evangelistic and popular preacher in the country.

His command of language is hardly to be excelled anywhere, for he is one of the best talkers and most masterly men in the ministry.

A cordial invitation is extended to the general public to attend all the services of the church, and we trust as many as possible will avail themselves of this opportunity to hear Dr. Hulton.

Rev. R. E. Close, pastor of the Third Baptist church, has returned from the Baptist Young People's assembly and will preach both morning and evening. The Lord's supper will be observed at the close of the morning sermon. In the evening Mr. Close will give the fourth in the series of Sunday talks on "The Wells of Scripture." The topic of the morning service will be, "The Right Attitude Concerning the Lord's Coming," while that of the evening will be "The Well by the Gate."

Rev. Daniel Bryant of Great Falls, Mont., who will have charge of the entire church work in the East Side Baptist during the month of August, while the pastor, Dr. W. B. Hinson, is absent on vacation, will preach tomorrow evening at 7:45. Rev. Bryant's theme will be "The Silent, Sorrowing, Suffering Lord." The topic for the midweek service on Wednesday evening will be "Christ the Head of the Church."

The work in the East Side church will continue as usual during the summer months, and the Sunday school in spite of the vacation period when many are away is keeping well up in attendance. The automobile race contest is creating a great deal of interest and a few more Sundays will decide which will be the winning class in the Lincoln highway trip. There are classes for all ages and any one not attending Sunday school anywhere else is invited to join.

The B. Y. P. U. meets at 6:45 in the lower hall.

UNITED BRETHREN

The Rev. Ira Hawley, who with his family has been on a vacation for the past three weeks, is again in his pulpit at the Second United Brethren church, Twenty-seventh and Sumner streets. On Sunday morning he will preach on the theme, "Not for Me, But for You." His topic for the evening will be "The Cloak Torn Away."

The Rev. E. O. Shepherd, pastor of the Third United Brethren church, Sixty-seventh street and Thirty-third avenue southeast, has been called to Brush Prairie, Wash., on Sunday services. In his absence Rev. C. P. Blanchard will occupy the pulpit at Third church both morning and evening.

The pastor, Rev. Leila Luckey, will preach Sunday morning at Fourth United Brethren church, Sixty-ninth street and Sixty-second avenue southeast. In the evening the brotherhood will have charge of the service, and the meeting will be addressed by the Rev. G. M. Beeler.

PRESBYTERIAN

Rev. L. W. Taylor, missionary to India, will preach this morning in the First Presbyterian church, corner of Twelfth and Alder streets. Mr. Taylor, accompanied by his wife, are on their way to their station in the Far East. While in the city they are the guests of William M. Ladd, at the home of the latter at Riverla.

The evening sermon will be by Rev. Norman Kendall Tully, assistant minister, on the topic, "No Room in the Inn."

Dr. Bowman, who is enjoying his vacation in the mountains of Washington state with Mrs. Bowman and their little daughter, came to Portland Friday to attend the dinner given by the men of the church in honor of Rev. Mr. Taylor at noon at the University club.

P. A. Ten Haaf will be the soloist during the month of August, and Miss Alice Johnson will be the organist while Edgar E. Coursen is on his vacation. Mr. Ten Haaf will sing this morning "Come Unto Me," by Coenen, and at the evening service, "Abide With Me." The organ music in the morning will be: Prelude, "Intermezzo" (Bizet); postlude, "Marche" (Gollmick). The organ concert preceding the evening services will include "Offertory in E Flat" (Batiste); "Melodie" (Huerter), and "Virgin's Prayer" (Massenet). Postlude: "Allegro Moderato" (Batiste).

The Bible class immediately after the morning service will be led by Mr. Tully during the absence of M. O. Nelson, the leader.

The midweek meeting Thursday at 7:45 will be led by Mr. Tully, the subject being "The Great Confession," the third of the series of five studies in the general theme of "Christ's Pathway to the Cross."

The San Grael society plans a moonlight excursion on the Willamette river during the hours of 7 to 11 p. m., Friday, August 12, on the launch Dix. They hope for about 75 to make the party successful. They will leave the Yamhill street dock. Those interested please telephone John Rankin, Broadway 4049, of Richard Horne, Main 7351.

Beginning with the Sunday service there will be no evening meeting of the Calvary Presbyterian church. The Rev. L. B. Quick is on his vacation and the Rev. J. A. McVeigh will occupy the pulpit for the morning service.

Morning service at Piedmont Presbyterian church will be conducted by Rev. P. O. Bonebrake. His subject will be "A Lesson From the Life of Paul." There is no evening service during the summer.

At the Millard Avenue Presbyterian church Sunday morning at 11 o'clock, the Rev. Floyd E. Dorris will preach in the absence of the pastor, Dr. Henry White, who is taking a much-needed vacation at Ocean Park. R. E. Merritt will sing "One Sweetly Solemn Thought." In the evening, at 8 o'clock, the focusing song service program will be given: Prelude, hymn, "We Sail Along Toward the Harbor Light"; hymn, "What a Friend We Have in Jesus"; hymn, "True-hearted, Whole-hearted, Faithful and Loyal"; responsive reading, No. 1 in the Psalter; hymn, solo and chorus, selected, Mrs. George Colvey, soloist; scripture lesson, Psalm 19; invocation from Presbyterial ritual, followed by the Lord's prayer; hymn, "Encamped Along the Hills of Light"; reading, "When Melindy Sings" (Dunbar), Mrs. Meta Snider; hymn, "I Am Thine, O Lord, I Have Heard Thy Voice"; announcements; offertory; solo, selected, Mrs. George Colvey; reading, "The Legend Beautiful" (Longfellow), Mrs. Meta Snider; hymn, "Savior, Again to Thy Dear Name We Raise"; Mizpah benediction; postlude.

Dr. E. Albert Cook, Ph. D., who has just come from Washington, D. C., as the new head of the department of religious education of Pacific university, will preach at the Central Presbyterian church tomorrow morning at 11 o'clock. Topic, "The Christian in the New Age." Dr. Cook is widely known throughout the United States and Canada as a preacher, teacher, lecturer and author.

NATIONAL LEADER TO TAKE PART IN ENDEAVOR MEET

Paul C. Brown, national intermediate superintendent of Christian Endeavor, will be one of the leaders and speakers at the second annual Oregon Christian Endeavor summer conference to be held August 29 to September 5, at Columbia City. The site has been recently purchased by the Baptist state assembly and will be leased from them by the Endeavorers.

Brown will conduct conferences, teach classes, lead devotionals and participate in recreations and campfire gatherings. He is well known to Oregon, having been at several Oregon Endeavor conventions and the summer conference last year.

WILL HAVE SPORTS

Lloyd R. Carrick, former president of the Oregon Endeavor union, will be recreation manager. Tennis, volley ball, handball, boating, swimming, baseball, beach parties, hikes and stunts will furnish varied amusement and recreation.

Dr. W. P. White will conduct Bible classes, devotionals, etc., and there will be denominational hours when various leaders will meet those of their own denominations.

Last year the registration was 153 and it is hoped that the attendance this year will surpass that. A large crowd is expected over the Labor day weekend.

EMPLAYED IN NATIONAL WORK

Paul Brown will spend three months in field work in Oregon, Washington and Idaho during the coming year. It is expected that he will be in Oregon for a few weeks after the summer conference.

Brown has been field secretary of the California Endeavor union, but his time will now be taken up more largely in national work. He is in great demand at all state conventions and makes several trips East for that purpose every year.

The Endeavorers of Oregon feel gratified that he is to spend some time in this state.

60 Whitney Boys To Give Concert

About 60 of the boys from the Whitney Boys' chorus will give a sacred concert at Pilgrim Congregational church, Missouri and Shaver streets, at 7:30 o'clock Sunday evening. Several duets and other special numbers will be given, together with the chorus numbers.

Nathan Weston, one of the star soloists of the chorus, recently had the misfortune to break his arm while riding his pony.

Corvallis Hospital Is to Rise Rapidly

Corvallis, Or., Aug. 6.—Work on the Corvallis General hospital must be finished four months from today, according to the contract let to Stebinger Bros. of Portland for the building. Ground will be broken Monday morning. The new hospital will accommodate 50 patients, will be modern and will cost $41,450.90. Only a dozen patients can be cared for at the present hospital, which will be used by a college fraternity when the new building is finished. Contracts for heating and plumbing were let to Yundt & Kyreer and the J. R. Smith company, local firms. Dr. R. L. Bosworth is president of the corporation. Directors and stockholders include local physicians, business and professional men.

DIRECTORY OF CHURCH SERVICES IN PORTLAND

Eleventh Sunday After Trinity

Uniform Sunday School Lesson

"Paul Becomes a Missionary." Acts 13:1-5, 13, 14, 44-52.

Golden Text—"Ye shall be my witnesses both in Jerusalem, and in all Judea and Samaria, and unto the uttermost part of the earth." Acts 1:8.

Young People's Topics

Christian Endeavor—"Thy Will Be Done." (2)—"With My Pleasures." Matt. 6:7-15. Consecration meeting.

Epworth League—"Thy Will Be Done." (2)—"With My Pleasures." Matt. 6:7-15.

Baptist

First—White Temple, 12th and Taylor. Preaching by Dr. H. H. Hulten, 11, 7:45.

East Side—E. 20th and Salmon. Dr. W. B. Hinson. Sermons by Rev. Daniel Bryant. 11, "Ye Must Be Born Again"; 7:45, "The Silent, Sorrowing, Suffering Lord."

Third—Vancouver and Knott. Rev. R. E. Close. 11, "The Right Attitude Concerning the Lord's Coming."; 8, "The Well by the Gate."

Arleta—48th ave. and 64th st. S. E. Rev. Owen T. Day. 11, 8.

Calvary—E. 8th and Grant. Rev. J. E. Thomas. 11, "Mighty to Save"; 8, "Profiting By Our Mistakes; A Young Man's Blunder and Come Back."

Glencoe—E. 45th and Main. Rev. W. B. Stewart. 11, 8.

Sellwood Bethany—Rev. C. S. Tunnal. 11, 7:30.

Grace—E. 76th and Ash. Rev. W. H. Tolliver. 11, 7:30.

Swedish—13th and Hoyt. Rev. T. G. Sjolander. 10:45, 7:30.

St. Johns—Chicago and Leonard. 11, 7:30.

Highland—E. 6th and Alberta. Rev. Walter L. Riley. 11, 8.

Tabernacle—E. 45th and Woodstock. 11.

University Park — Drew and Fiske. Rev. Charles A. Davis (supply). 11, 7:30.

Mt. Olivet (colored)—Broadway and Everett. Rev. J. W. Anderson. 11, 8.

Elim Swedish—E. 6th and Alberta. Rev. August Olson. 2:30.

Lents—88th st. and 60th ave. Rev. E. A. Smith. 11,8.

Second (German)—Rodney and Morris. Rev. F. Hoffman. 11, 7:30.

Catholic

Pro-Cathedral—15th and Davis. Rev. George T. Campbell. 6, 7:15, 8:30, 9:45, 11.

St. Peters—Lents. Rev. J. P. O'Flynn. 8, 10:30, 7:30.

St. Lawrence—3d and Sherman. Rev. J. C. Hughes. 6, 8:30, 10:30, 7:30.

St. Francis—12th and Pine. Rev. I. K. McNamee. 6, 8, 9, 10, 11.

Immaculate Heart of Mary—Williams and Stanton. Rev. W. A. Daly. 6, 8, 9, 11, 7:30.

Holy Rosary—E. 82 and Clackamas. Rev. E. S. Olson. 6, 7, 8, 9, 11, 7:30.

St. Rose—E. 53d and Alameda. Rev. J. O'Farrell. 8, 10:30, 4.

St. Andrews — E. 9th and Alberta. Rev. Thomas Kiernan. 8, 10:30, 7:30.

The Madeleine—E. 24th and Siskiyou. Rev. George F. Thompson. 7:30, 9, 11.

Ascension—E. 76th and Yamhill. Franciscan Fathers. 8, 10:30, 7:30.

Blessed Sacrament—Maryland and Blandena. Rev. F. W. Black. 8, 10:30, 7:30.

Holy Cross—774 Bowdoin. Rev. C. Raymond. 8, 10:30, 7:30.

St. Ignatius—3220 43d st. S. E. Jesuit Fathers. 6:30, 8, 10:30, 7.

St. Stephens—E. 42d and Taylor. Rev. Warren A. Waitt. 6, 8, 9:15, 11, 7:30.

Holy Redeemer—Portland blvd. and Vancouver ave. Rev. William J. Devine. 6, 8, 10:30, 7:30.

St. Philip Neri (Paulist Fathers)—E. 16th and Hickory. Rev. M. L. Ferry. 6, 8:30, 10:30.

St. Clements—S. Smith ave. and Newton. Servite Fathers. 6, 8, 10:30, 7:30.

Sacred Heart—E. 11th and Center. Rev. Gregory Robt. 8, 10:30, 7:30.

St. Agatha—E. 15th and Nehalem. Rev. John Cummisky. 8, 10:30, 7:30.

St. Stanislaus (Polish)—Maryland and Failing. Rev. F. Mattuszewski. 8, 10:30, 7:30.

St. Joseph (German)—15th and Couch. Rev. Frowin Epper. 8, 10:30, 7:30.

St. Michael (Italian)—4th and Mill. Rev. M. Balestra. 8:30, 10:30, 7:30.

St. Clare's—Capitol Hill. Father Aloysius O. F. M. 7:15, 9:15.

St. Charles—E. 33d and Alberta. Rev. M. Wallace. 8, 10:30.

All Saints—E. 99th and Glisan. Rev. William Cronin. 8, 10:30.

St. Patricks—19th and Savier. Rev. Charles M Smith. Masses, 7:30, 9, 10:30, 7:45.

St. Brigitta's Chapel, Linnton-Glen Harbor. (Attended from St. Patricks). 9 a. m.

Our Lady of Sorrows—E. 52d and Woodstock. Rev. G. C. Fallu. 8, 10:45, 4:30.

St. Anthony Chapel—7022 45th ave. Rev. G. C. Fallu. 9 a. m.

Holy Family Chapel—E. 37th and Rex. Rev. G. C. Fallu. 9:45, 7:45.

Christian

First—Park and Columbia. Rev. Harold H. Griffis. 11, "The Minister in the Market Place"; 7:45, "Why Were You Born?"

East Side—E. 12th and Taylor. Rev. Norman F. Johnson. 11, "Gentleness and Power"; 7:30, "Who Is My Neighbor."

Church of Christ—Rodney and Knott. Rev. Joseph Boyd. 11, 8.

Montavilla—E. 70th and Glisan. 11, 7:30.

Kern Park—Rev. F. H. Ghormley. 11, 7:30.

St. Johns—Central and Oswego. Rev. Herbert Jones. 11, 8.

Tabernacle—E. 28th and Alberta. Rev. R. Tibbs Maxey. 11, 7:30.

Bellwood—569 Tenino. Rev. J. R. Johnson. 11, 7:30.

Christian Science

Lesson subject: "Spirit."

First—19th and Everett. 11, 8.

Second—E. 6th and Holladay. 11.

Third—E. 12th and Salmon. 11.

Fourth—Vancouver and Emerson. 11.

Fifth—62d and 42d ave. S. E. 11.

Sixth—Masonic temple, 36½ Yamhill. 11, 8.

Seventh—Smith ave. and New York. 11.

All churches—Wednesday, 8 p. m.

Congregational

First—Park and Madison. Dr. Frederick T. Rouse of Worcester, Mass. 11 a. m., "The Adventure of Faith or the Possibility of the Impossible." 8 p. m., sermon.

Sunnyside—E. 32d and Taylor. Dr. J. J. Staub. 11, "The Gate Called Beautiful." 4:30, union service at Laurelhurst park; 6:30, Christian Endeavor meeting.

Atkinson Memorial—E. 29th and Everett. Rev. E. E. Flint. 10:45, Sunday school; 11:45, "The Modern Saint."

Highland—E. 6th and Prescott. Rev. Herbert P. Lee. 11, "Shall the Blood of the Armenian Martyrs Be the Seed of the Twentieth Century Church?" No evening service.

Waverly Heights—E. 32d and Woodward. Rev. Oliver P. Avery. 11, 7:30, illustrated service.

Laurelwood—45th ave. and 65th st. S. E. Mrs. Alice M. Handsaker. 10:30, 7:30.

Pilgrim—Missouri and Shaver. 11.

University Park—Haven and Lombard. Rev. O. H. Johnson. 10:30, 7:30.

Finnish—Mason and Albina. Rev. A. A. Harju. 6 and 8 p. m.

St. Johns—S. Ivanhoe and Richmond. Rev. D. Elmer Nourse. 11, 7:45.

Danish-Norwegian — E. 23d and Sumner. Rev. Ole Torgessen. 11, 7:30.

First German Ebenezer—E. 7th and Stanton. Rev. George Zocher. 10:30, 7:30.

Second German—E. 8th and Skidmore. Rev. Henry Hagelganz. 10:30, 7:30.

Zion German—E. 9th and Fremont—Rev. J. H. Hopp. 11, 7:30.

Dunkard

Church of the Brethren—Borthwick and Brainard. Rev. George C. Carl. 11, 7.

Episcopal

Pro-Cathedral of St. Stephens—13th and Clay. Rt. Rev. Walter Taylor Sumner, bishop; Very Rev. R. T. T. Hicks, dean. 7:45, holy communion; 9:45, school; 11, morning prayer and sermon; 6:30, young people's social and meeting.

Trinity—19th and Everett. Rev. A. A. Morrison, rector. 11.

St. Davids—East 12th and Belmont. Rev. Thomas Jenkins, rector. 7:30, 9:30, 11, 7:30.

St. Marks—21st and Marshall. Rev. J. G. Hatton, rector. 7:30, 11. No evening service.

St. Philips—242 Russell. 10, 11.

St. Andrews—Hereford st., Portsmouth. Rev. John D. Rice. 8, 11, 7:30.

Grace Memorial—East 17th and Weidler. Rev. O. W. Taylor. 11, 8.

St. Michaels and All Angels—E. 43d and Broadway. Rev. F. T. Bowen, vicar. 8, 11.

Church of Our Savior—40th ave. and 41st st. S. E. Rev. John B. McCormick. 9 a. m.

Bishop Morris Memorial—Good Samaritan hospital. Rev. F. K. Howard. 7, 9:30 a. m.

St. Pauls—Woodmere. Rev. Oswald W. Taylor. 4 p. m.

St. Johns Memorial—15th and Harney, Sellwood. Rev. John B. McCormick. 11 a. m.

St. Matthews—Corbett and Bancroft. Rev. E H. Clark, vicar. 10 and 11 a. m.

Good Shepherd — Vancouver and Graham. Rev. John Dawson, rector. 7:30, 9:45, 11, 7:30.

Mission of St. Johns—Bickner's hall. Rev. John D. Rice, vicar. 3 and 8 p. m.

St. Peters Chapel—1973 E. Stark. 10 a. m.

St. James Chapel—E. 72d st. and 37th ave. 10, 7:30.

Church of the Transfiguration—E. 50th and Division. 3 p. m.

Evangelical

East Market Street—E. 6th and Market. Rev. Enos Maurer. 11, 7:30.

Clay Street—10th and Clay. Rev. Jacob Stocker. 10:45, 8.

Swedish Tabernacle — N. 17th and Glisan. Rev. J. C. Ledin; 7:30.

Lents—F. B. Culver. 11, 7:30.

West Portland-Multnomah station. Rev. H. R. Scheuerman. 11, 7:30.

Free Methodist

First—E. 9th and Mill. Rev. W. J. Johnson. 11, 7:30.

Central—E. 55th and Flanders. Rev. S. G. Roper. 11, 7:30.

Alberta—E. 30th and Wygant. Rev. S. L. Burns. 11, 7:45.

St. Johns—E. Richmond and Hudson. Rev. F. H. Dawson. 11, 7:30.

Lents—Rev. O. N. Blair. 11, 7:30.

Friends

First—E. 35th and Main. Rev. Homer L. Cox. 11.

Second—E. 92d and 61st ave. 11, 7:30.

West Piedmont—Borthwick and Jersey. Rev. Carey Jessup. 11, 8.

Jewish

Congregation Beth Israel (Reformed)—12th and Main. Rabbi Jonah B. Wise. Office 716 Chamber of Commerce bldg. Sabbath services Friday at 8 p. m. and Saturday at 10:30 a. m.

Congregation Ahavai Sholom—Park and Clay sts. Rabbi R. Abrahamson. Friday, 8 p. m., Saturday, 8:30 a. m.

Congregation Novah Zedek Talmud Torah — 6th and Hall. Rev. Abraham I. Rosencranz. Friday, 8 p. m. Saturday, 9 a. m. Sunday, 10 a. m. Religious school.

Latter Day Saints

Church of Jesus Christ of Latter Day Saints—E. 25th and Madison. Herbert C. Iverson, mission president. 10, 6:30.

Reorganized Church — E. 76th and Irving. Elder C. E. Jones. 10:45, 7:45.

Lutheran

St. James—W. Park and Jefferson—Rev. William E.