ASK LAW AGAINST THOSE CONVICTED OF SEDITIOUS ACT

War veterans in the American Legion of Idaho are seeking to bring about the enactment of national legislation which will bar persons convicted of sedition from speaking in public, Howard Brace, state insurance commissioner for Idaho, said today at the Hotel Portland.

Brace was talking of the Kate O'Hare kidnaping. He said the American Legion in his state had endeavored to prevent her from speaking and that when it failed members of the organization at Twin Falls had taken matters into their own hands.

"The men at Twin Falls appealed to city, county and state officials," said Brace. "When it was learned that there was no law on the statute book which could be invoked, they determined to take her out of the state.

"A decided effort is to be made to bring about the passage of a bill in congress which will make it impossible for agitators who have served prison terms to chase about the country inciting riots. I don't know that such a law would be constitutional, but in Southern Idaho the privilege of free speech is being abused.

"Governor Davis is being besieged with telegrams from every section of the country demanding punishment of the men who kidnaped Mrs. O'Hare, but I don't believe anything will come of it. The Socialists are certain to attempt to bring about a conviction, but I was told yesterday in Boise by a member of the American Legion from Twin Falls who had come to the capital to see the governor that the deputy sheriff who made the arrests in Nevada cannot recognize any of the men he took into custody. Neither are they known to the sheriff of Twin Falls county, although they carried Mrs. O'Hare away in broad daylight and none was masked."

Brace said public sentiment in Idaho was behind the American Legion members and that it would be hard to get a conviction in Twin Falls county.

City Wants Gibbs Street Crossing Bell to Remain

The city, through City Attorney Grant, will oppose the granting by the public service commission of the petition of the Southern Pacific company to remove the bell at the Gibbs street crossing. The city council deems the maintenance of this bell desirable, as it is wanted by the fire department to indicate if the way is clear for fire apparatus in answering calls.

A remonstrance representing 63 per cent of the entire property within the proposed assessment district outlined for the improvement of Seneca street, from Oak Park addition to Fessenden street, has automatically operated to discontinue all proceedings for this improvement. The city council today ordered all proceedings dropped.

After having been before the city council for several weeks, the protests of property owners on a portion of Greeley street against the assessment for paving of that street from Killingsworth avenue to Willamette boulevard was overruled by the council today and the assessment ordinance was passed. The protestants wanted the assessment to extend the entire length of Greeley street.

H. A. Mann today was given the contract for grading of East Thirtieth street, preliminary to the paving of this street by the municipal paving plant. The cost of the grading will be $656.

Mayor Baker Back With New Pointers On Traffic Problem

Mayor Baker, who returned to his official duties this morning, after a month's absence in the Middle West and at San Francisco, made a study of traffic conditions in the cities he visited. He will file a report to the city council, in which he will make recommendations for a number of changes in handling traffic movements in Portland.

While in San Francisco the mayor conferred with officials of Islam Temple of the Mystic Shrine regarding plans for the entertainment of Shriners in that city in 1922. He says San Francisco will strive to equal the entertainment provided for the Shriners in Portland last year, and that this city's hospitality at that time is an outstanding feature in the minds of Shriners all over America.

The mayor says Portland is very fortunate in its general business and industrial conditions when compared with other cities he visited.

Relatives Desire To Send Salem Girl To Portland Home

Salem, Or., July 6.—Miss Frankie Edwards, 18-year-old Salem high school girl, will be committed to the Home of the Good Shepherd in Portland, if a request filed by her grandmother, Mrs. S. A. Edwards, and an uncle, M. H. Edwards, with Judge G. E. Unruh of the justice court is complied with. Miss Edwards is in the Salem city jail.

Action depends on whether the officials there are ready to receive her, it was said this morning. Judge Unruh insisted only that she be placed in some institution.

Rev. Fred Royston and Miss Edwards were arrested in Washington more than a week ago. Royston, who is charged with white slavery, will enter his plea Thursday morning.

Canby Resident Fined

Oregon City, July 6.—John Johnson of Canby was fined $25 and costs when he pleaded guilty to charges of being drunk and disorderly.

Dance Excursion
TONIGHT
The BLUE BIRD
Wonderful Dance Boat
BIG CONGENIAL CROWD
ALWAYS
MORRISON STREET DOCK (WEST SIDE), 8:45 P. M.

VIEWS SHOWING DEMPSEY'S VICTORY OVER CARPENTIER

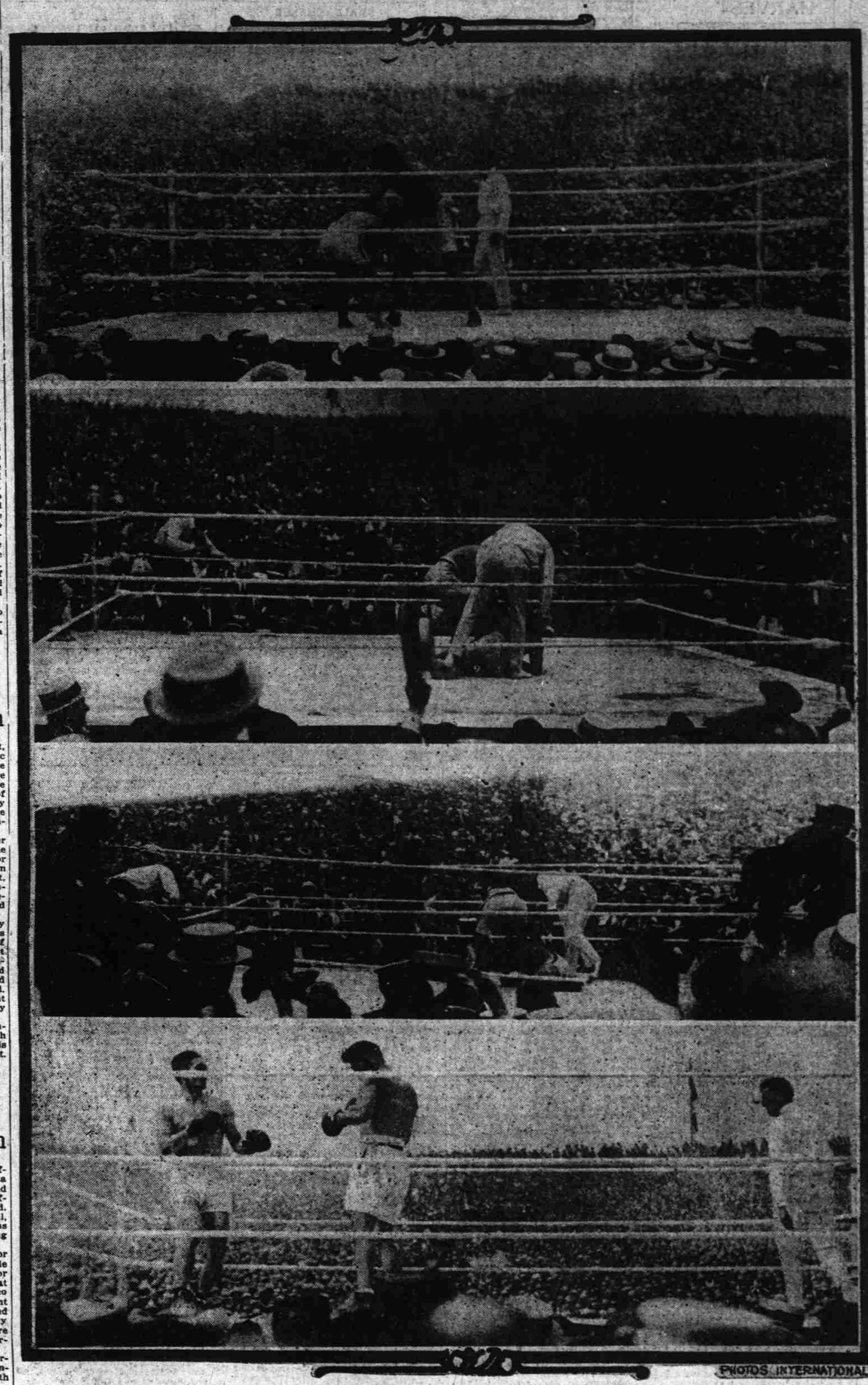

PHOTOS INTERNATIONAL

The downfall of Georges Carpentier, French champion, in his title battle against Jack Dempsey, world's heavyweight champion. Above—Carpentier sinking to canvas for the first time in the fourth round after Dempsey had landed a hard right. Second picture from top—Dempsey and Referee Ertle bending over Carpentier after the knockout in the fourth. Third picture from top—Dempsey assisting Carpentier in regaining his feet. Descamps, Carpentier's manager, is shown crawling into the ropes at the left. Bottom—Scene during the first round.

H.C.L. Expert Wins Homage Crusades for 11-Cent Soda

By Alexander F. Jones
United Press Staff Correspondent.

Chicago, July 6.—Russel J. Poole, Chicago's municipal high cost commissioner, awoke today to find sweltering cities casting garlands of buttercups in his direction.

As he mounted his chariot to ride forth for another day, little children threw moist kisses at him; perspiring mothers stopped their household toil to utter a short prayer for continued strength and health for Poole; and strong men damply muttered words of encouragement.

Poole is not striving for free bread for the starving. He is engaged in something far more appealing.

He is campaigning for an 11-cent ice cream soda.

The roars of approval that have met his campaign have not been equalled here since it was decided to build Lake Michigan close to the city. Chicago is sweltering in the worst heat wave in 50 years.

PRICE IS "SUPREME OUTRAGE"

Poole goes farther than the confines of Chicago. He says that the profiteering by ice cream and soda drink retailers and wholesalers is the supreme outrage since W. Hohenzollern started the late unpleasantness.

"Countless millions are rolling into the coffers of conscienceless ice cream dealers throughout the country," he said. poor children are being charged 10 cents for ice cream cones; rich and poor are being charged from 17 to 27 cents for ice cream sodas, and fresh fruit sundaes are being sold as high as 35 cents each without war tax.

"Wholesalers are now selling first class ice cream as low as $1 a gallon to retailers. There are 80 sodas in a gallon of ice cream. Charged water for 80 sodas cost 15 cents. Syrups for them cost from $1.25 to $1.50.

OVERHEAD NOT HEAVY

"Overhead costs, including rent, insurance, help and everything else, does not average more than $2.25 for the serving of that gallon of ice cream.

"Selling them at 17 cents each, which is lower than many now charge, yields a gross revenue of $13.60. The total cost is $4.90, or a profit of $8.70 per gallon of ice cream."

With this, it is reported that never has the demand for ice cream and soft drinks anywhere approaching present demands. Shop girls, millionaires, truck drivers, society women—the wide world is jamming soda fountains 10 deep. Sidewalk vendors, with barrels of some soft concoction whose main virtue is that it is iced, are rolling in money. Concessions for fountains and soft drinks parlors at beaches and amusement parks have tripled in value.

THEY DON'T KNOW WAR'S OVER

"And yet the ice cream men don't know the war is over," declared Poole. "Syrups have slumped way off in price with sugar back to 5 cents a pound. Their milk only costs them 33 cents a gallon. Labor is cheaper and plentiful. How do they figure?"

Cabarets, roof gardens and big hotels with lavish entertainment for pleasure seekers, are not blamed so much for charging 75 cents for lemonade with a cherry in it as the fountain dealers who charge 22 cents for a dab of ice cream, a squirt of chocolate and a sizzle of charged water. People are paying for the entertainment and not the lemonade, it is stated, and get something for their money.

NICKEL ENOUGH, SAYS ONE

F. A. Cheske, manager of a big chain of stores, the only concern in Chicago selling sodas for 11 cents, stated that he could sell them at 5 cents and more than break even.

"Our ice cream department is pulling other departments out of the hole and making big money at 11 cents," he says.

"L. O. Marshall said that what this country needs to get back to normal is a good 5-cent cigar. That is here. What we need now is a good 11-cent ice cream soda."

But despite the agitation you still get a dime and three pennies when you pay your soda check—no matter what you hand the cashier.

INDEPENDENCE WEEK
A Week of Opportunity

Enhance your personal independence by opening a savings account at the Broadway this week.

All savings deposits made during this week will draw interest from July 1, and interest will be paid October 1 at

4%

(The rate paid by banks in most large cities)

In January and July, the most common dividend and interest-paying dates, we allow five days' additional to the usual five days, that no interest may be lost on remittances coming from long distances.

Open All Day Saturdays Till 8 P. M.
The Bank That Excels in LIQUID ASSETS

BROADWAY BANK
BROADWAY AND STARK

Plans to Finance 1925 Fair Will Be Made Thursday

Plans for financing the 1925 exposition will be completed at a meeting of the finance committee Thursday afternoon. A tentative program already has been prepared by Emery Olmstead, chairman of the committee, and following its endorsement will be presented for approval at a meeting of business men at the Multnomah hotel next week.

While it is estimated that the total expense of promoting and operating the fair will approximate $10,000,000, the executive committee, under the leadership of Julius L. Meier, has made plans for the immediate subscription of $2,500,000 by business men and property owners of Portland and Oregon. The balance of the contributions would come from other sources, according to Meier.

Mid-Summer Piano Sale!

NOT A SALE OF CHEAP—BUT HIGH GRADE INSTRUMENTS

Representing many of the best makes of Pianos, Player Pianos and a Reproducing Piano, all of which you can now buy at a great saving.

$525 New Quality Pianos for $395—As Before the War

$10 Monthly Buys New Piano
Some 150 Pianos and Player Pianos to Select From

$15 Monthly Buys Player Piano
Some 150 Pianos and Player Pianos to Select From

You Know When You Buy a New $800 Player Piano for $595 $25 Cash $15 Monthly
It Means an Actual Money Saving of $205 to You

Sale of $106,850 in Pianos and Player Pianos at $73,299 at a Saving of $33,551 in Which You Share If You Buy Now

NEW 1921 MODELS
At 25% Deductions

	$1300 Steger Grand	$975
	1500 Steger Parlor Grand	1125
2	1000 Steger Grand, Upright	750
5	900 Steger, mah. and walnut	675
1	900 Steger, Circassian wal.	675
2	800 Reed & Sons, oak	595
2	800 Reed & Sons, mahogany	595
1	750 Reed & Sons, walnut	562
4	700 Reed & Sons, walnut	525
3	700 Thompson, Colonial	525
6	675 Thompson Grand, Upr.	495
3	675 Wood & Son Grand, Upr.	495
11	650 Thompson, mah., walnut	487
15	625 Thompson, mah., oak	468

NEW 1921 PLAYER-PIANOS

2	$1300 Steger, mahogany	$975
1	1300 Steger, golden oak	975
2	1150 Reed & Sons, walnut	862
1	1150 Reed & Sons, mahogany	862
2	1050 Singer, oak	795
4	1050 Singer, walnut	795
3	950 Thompson, mahogany	712
3	950 Thompson, walnut	712
2	950 Thompson, oak	712
1	1200 Thompson Reproducing	975

Terms, $25 or more cash, $12, $15 to $30 monthly

REDUCED NEW 1920 MODELS
Savings $190 to $305

1	$ 900 Steger, mahogany	$595
2	900 Steger, walnut	595
2	800 Reed & Sons, mahogany	565
2	700 Reed & Sons, oak	495
1	650 Kimball, mahogany	495
1	700 Mendenhall, Colonial	495
2	$ 700 Singer, Grand	495
1	675 Wood & Son, large	495
1	650 Thompson, walnut	455
11	625 Thompson, mah., oak	435
4	575 Thompson, mah., oak	395
1	650 Thompson, mah., oak	395

PLAYER-PIANOS

1	$1300 Steger, mahogany	$875
2	1050 Singer, walnut	695
3	1050 Singer, oak	695
1	1050 Singer, dull oak	695
3	950 Thompson, mahogany	675
2	950 Thompson, oak	675
2	900 Schroeder Bros.	595

Terms, $15 or more cash, $10, $12, $15, $18 monthly.

FACTORY REBUILT USED PIANOS
Some are virtually new.

$900	Steinway & Sons	$395
700	Kranich & Bach	345
900	Steger, mahogany	395
600	Emerson, mahogany	395
900	Steger, mission	495
475	Gerald, ebony	295
575	Meyer, mahogany	395
525	Kohler & Campbell	365
575	Seybolt, oak	395
475	Chas. M. Steff	365
550	Chase, oak	295
850	Conover, large	435
650	Clough & Warren	395
600	Kimball, fancy	395
625	Davis & Son, large	345
475	Singer Grand, upright	295
250	Collard & Collard	65
425	Hallet & Davis	165
525	Vose & Son	195
275	Bord & Co., upright	$ 75
475	C. A. Smith, upright	265
600	Kimball, oak	365
450	Peerless, upright	165

PLAYER-PIANOS

$1200	Baldwin, mahogany	$695
950	Thompson, mahogany	595
950	Thompson, mahogany	495
750	Pianista, 65 notes	365
1750	Berrywood Orch.	895
1900	Orchestrelle, mahogany	395
250	Pianola, walnut	35
750	Adam Schaaf Player	495

Terms, $10 or more cash, $5, $7, $8, $10, $15 monthly.

WHEN MOTHER WAS A GIRL

It is very likely that she took her first lessons on a parlor organ. Why not have your girl do so, if a piano is not now possible? Organs now selling at a fraction of the original cost, viz:

Kimball, Piano Case, 7 1-3 oct., oak	$65
Kenwood, Piano Case, 7 1-3 oc., oak	65
Packard, Orchestral Cabinet, wal.	125
Kimball, Cabinet Mirror	85
Kimball, Cabinet Mirror, 4 oc., oak	85
Kimball, Cabinet Mirror, walnut	85
A. B. Chase, large, walnut	85
Great Western, Cabinet, walnut	85
Great Western, Cabinet, walnut	125
Schoeninger, Chapel, walnut	85
Schoeninger, Cabinet, walnut	125
Western Cottage, mirror, walnut	85
Earhardt, Cabinet, walnut	85
Beckwith Co., Cabinet, mirror	145

$5 Cash, $3 and $5 Monthly

You can afford to pay $15 cash, $6, $8 or $10 monthly. You can, therefore, afford to buy now during this Readjustment Period Sale. Your old piano, organ or phonograph or city lot taken as first payment. Your boy or girl working can now save $10 monthly and secure a musical education.

SAVE BY BEING YOUR OWN SALESMAN. The Schwan Piano Co. makes it easy for you to buy and own a new, improved quality piano by its organized method of distribution. It considers as unnecessary, for instance, great numbers of city or traveling salesmen, and you benefit by these fully 20% to 25% savings. We are not interested in your name and address if our 25% lower (than local market) prices on new and still lower prices on special factory rebuilt and used pianos, do not sell you.

Liberty or other bonds, Phonographs, old Pianos or Organs taken as first payment

ORDER YOUR PIANO BY MAIL—Read, study and compare our quality, prices and easy terms as advertised, and you will understand why we have thousands of mail-order buyers. We prepay freight and make delivery to your home within 200 miles, besides the piano will be shipped subject to your approval and subject to exchange within one year, we allowing full amount paid. This virtually gives you a one-year trial of the piano you may order. Every piano or player piano purchased carries with it the Schwan Piano Co.'s guarantee of satisfaction, also the usual guarantee from the manufacturer.

101-103 Tenth St. at Washington and Stark Sts.

Schwan Piano Co.

Portland's Largest Piano Distributors

House of Quality

$1.00 a Pair

AS LONG AS THEY LAST—MEN'S, WOMEN'S, BOYS' AND GIRLS'

TENNIS SHOES

BLACK, BROWN AND WHITE—VALUES UP TO $3.00 ON SALE IN OUR BOYS' DEPARTMENT

INCLUDED IN THIS SALE—185 PAIRS

Children's Sandals

CALF UPPERS, OAK LEATHER SOLES
ALL SIZES IN THE LOT

$1.00 the Pair

149-151 FOURTH ST.

GOODYEAR GOOD SHOE CO. SHOES

Next to Honeyman Hardware Co.