

EFFICIENT MARKETING

OREGON COUNTRY LIFE

BETTER FARMING

WESTERN OREGON WOOL MEN SIGN 100,000 FLEECES

By R. C. Stewart
The wool and mohair growers of Western Oregon who are now forming a cooperative marketing association...

Memberships in the wool growers now number more than 600 and is increasing right along. This is already one of the largest memberships in any cooperative association in Oregon...

HERRIN IS LIVE WIRE
The president of the association, Fred Herrin of Ashland, is one of the live wires and has made a wonderful record. It is said that he has signed every grower...

As high as 34,000 fleeces will be shipped by the growers, while the least number which will be shipped this season by a grower will be nine fleeces...

DOUGLAS COMES IN STRONG
A recent membership campaign which was carried on in Douglas county netted the organization over 15,000 fleeces in one week...



Vaughan Drag Saw
Prices Reduced
You can now buy Vaughan Drag Saws either from us or our agents at these reduced prices.

Clutch Machine \$155
Standard Machine \$152
Note—For estimates on JOB WORK write us or phone

Vaughan Motor Works
475 E. Main St., Portland

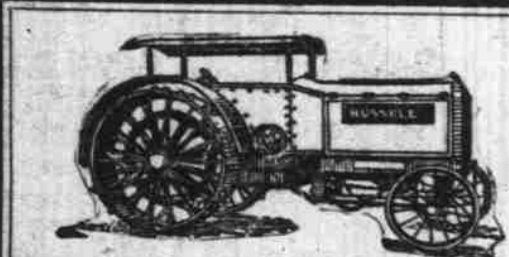

RUSSELL Tractors and Threshers
We are now getting in our supply of TRACTORS AND THRESHERS for spring delivery.

Call at our warehouse and allow us to explain why the Russell "Three-Speed" Transmission Tractor is proving so successful...

The A. H. Averill Machinery Co.
324 Belmont St.
Portland, Oregon

PIGS AND CLOVER FORM GOOD COMBINATION

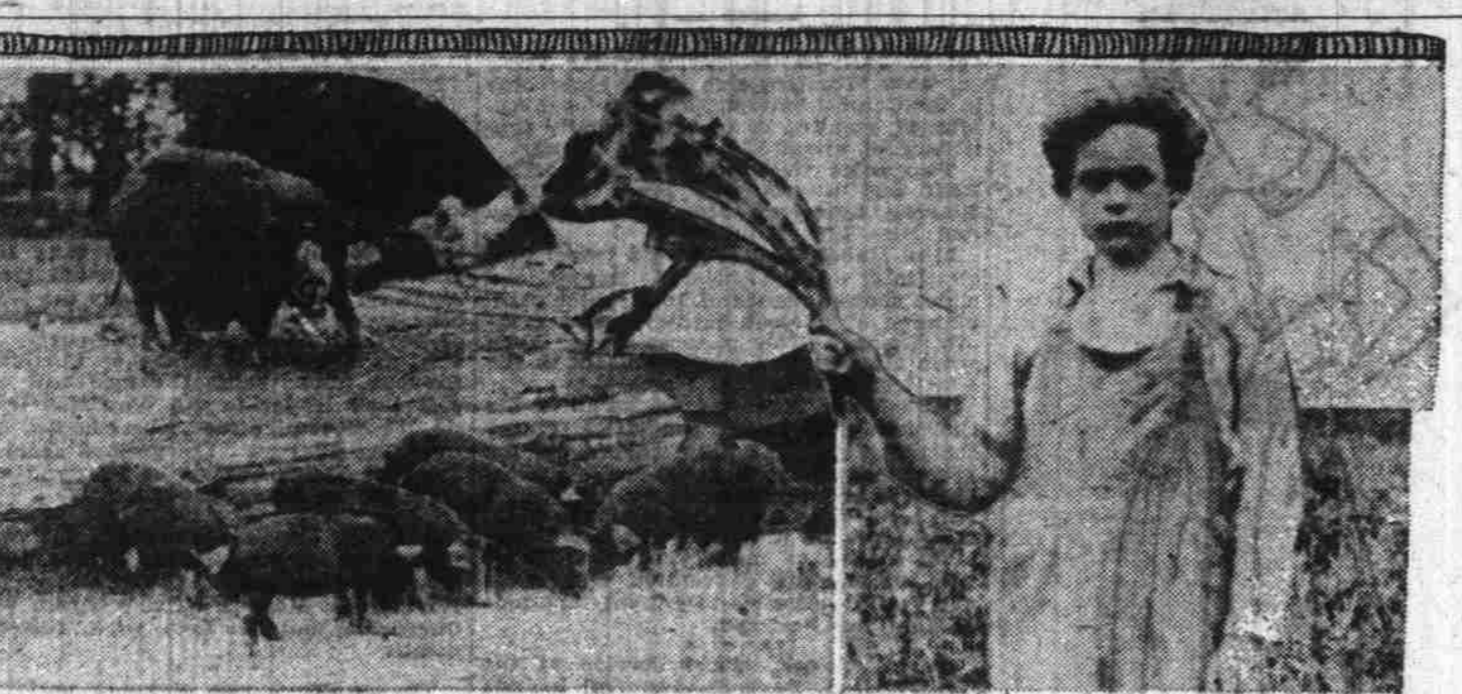

Three views on the farm of A. Vanderpool near Suer, Or. The clover which the young farm enthusiast is holding measured two feet on May 17, when the picture was taken. Although this farm has been under cultivation for nearly 60 years...

Minville on May 27, with a county-wide wool growers meeting. Very little trouble is anticipated in signing up the required quota from this county...

Those actively assisting in the work are Fred W. Herrin of Ashland; Clinton Cook, Grants Pass; Roy E. Booth, Yoncalla; E. H. Lamb, Yoncalla; C. L. Beckley, Dicksonville; D. S. Beala, Ridge; Bartlett Johnson, Sagnaw; Lee Young, Lorraine; William Ayers, Eugene; J. B. Cornett, Shedd; Claude Buchanan, Corvallis; W. S. White, St. Port; Orford; J. B. Schroeder, Norway; W. L. Wakefield, Eddyville; William Riddle Jr., Monmouth; I. W. Smith, Aurora; A. E. Flint, Beaverton; P. T. Bevans, Airlie; Harry Starr, Amity; B. A. Smith, Carlton, and I. B. Shirley, McMinnville.

Arrangements have been made to store this year's crop in the only licensed wool warehouse in Oregon, that of the Western Wool Warehouse association.

Besides the actual marketing of the wool, the association is doing a whole lot in an educational way. It has issued instructions in the proper binding of fleeces with the right kind of twine.

The twine which it is furnishing is four ply paper twine used for fleeco binding in Australia. The regulation wool mohair sacks are also being used.

The wool growers will without doubt have one of the strongest cooperative marketing associations in the state.

"Unless we can readjust our railroad rates we will have to re-write the whole agricultural geography of the United States," declared Secretary of Commerce Herbert C. Hoover before the executive committee of the American Farm Bureau Federation in Washington recently.

"Our present rates will soon move our granaries to foreign shores, for today it costs 30 cents per bushel to ship grain from Missouri to New York and the same amount can be shipped by water from Argentina for 10 cents.

"We cannot afford to protect our foreign commerce without giving attention step by step to the development and production of our agriculture. I wish to express my approval of the excellent work which the American Farm Bureau federation is doing.

Results obtained from the experimental plots here and at the branch stations at Lind and Waterville, covering a number of years, were compiled in the preparation of this bulletin. Medium early seedling rather than early or late seedling are recommended. No advantage was found in the introduction of seed from other states or districts.

"The bulletin is ready for free distribution to farmers of the state, and may be had by writing to Dean E. C. Johnson, director of the Pullman experiment station.

Tomato plants in Danger of Injury in Being Transplanted
Tomato plants, after being transplanted to the garden are subjected to various things that cause them to be handicapped in their growth...

"The plants are also subject to injury by two insects, which can readily be controlled. The cutworm can be checked by the placing of a poisoned bran mash around the plants, and the flea beetle by dusting the plants with powdered arsenate of lead or the "one-in-all" dust.

Dr. Mathews, speaker of the Farmers' Week, will speak before Farmers' week crowds at O. A. C. on June 17 and 18. He is a noted student of traveling, writer and lecturer, and will consider church cooperation as a community factor.

Dr. Shaller Mathews, dean of Chicago university, will speak before Farmers' week crowds at O. A. C. on June 17 and 18. He is a noted student of traveling, writer and lecturer, and will consider church cooperation as a community factor.

Running Water in the Country
WATER SUPPLY SYSTEM
M. D. SPENCER
371 E. Morrison St., Portland, Oregon.

Farmers' Week June 13 to 18
Oregon Agricultural College
CORVALLIS, OREGON.

Homeopathic Remedies
WOODARD, CLARKE & CO.
Portland, Oregon.

D. A. C. Commencement Exercises June 11, 12 and 13

GUERNSEY BUYER PRAISES OREGON

Practical tribute was paid to the healthful natural conditions of the Pacific Northwest, and to the system of both federal and state inspection used in Washington and Oregon, when the Adohr farm, near Los Angeles, sent its official veterinary, Dr. Maynard Rosenburger, to the Northwest to purchase 500 grade Guernseys to be added to its herd of 600 of the same breed last month.

"I found the dairy cattle so rugged and so generally satisfactory here," said Rosenburger, "that I wired my recommendation that more be purchased, despite the heavy expense of shipping them nearly 3,000 miles. I was told to go ahead, and I thought within the next week to ship my third carload. My greatest difficulty has been to get the owners of the cows selected to let me go."

SMALL FRUITS TO SHOW GOOD YIELD

Oregon Agricultural College, Corvallis, May 21.—"Prospects for good crops of small fruits are fine," said W. S. Brown, professor of horticulture at the college.

Rosenburger expressed himself as astonished at the great ruggedness and vitality of the northwest herds he has visited, and said after observing the herds of Southern California, where statistics show an appalling average of tuberculosis and other maladies, by contrast the herds of Oregon and Washington, with the tuberculosis average percentages running as low as 2 per cent, no intelligent man could doubt the wisdom and practicability of the double inspection system.

GUERNSEY DEMAND HEAVY

"There is a marked demand for good Guernseys in both the grade and purebred, and it has taken me some time to make up my shipment. I obtained one car in the Willamette valley section, shipping it out of Shaw, and the other was made up largely of Clackamas county cows, shipped out of Oregon City."

The remarkable ruggedness and vitality of the animals, however, he believes due to natural conditions prevailing in Oregon, Washington and extreme Northern California. This section, he predicts, will inevitably become the great leading livestock section of the entire continent.

The Adohr farm has one of the largest herds in California, and supplies certified milk to the Hollywood and neighboring section of Los Angeles. Many famous movie stars are among the patrons of the Adohr farm, the de luxe product being much in demand.

Buy Valuable Jerseys

Salem, Oregon, Tuesday, June 7, 1921
40 HEAD COWS, HEIFERS, BULLS
This offering includes a daughter of Rosaire Olga Lad, a son of Rosaire Olga Lad. Two sr 2-year-olds, on official test, Golden Rosaire's Dora, milking 45 lbs per day; Edith's Oxford Rosie, milking 50 lbs per day. Other cows and heifers rich in the blood of St. Mawes, Rosaire Olga Lad, Upright's Chief and other noted sires.

At Public Auction THURSDAY, JUNE 9, 1921
At the C. J. Reid farm, 1 mile west of Dayton
For catalogue, address C. D. MINTON, Chamber of Commerce Building, Portland, Oregon.

KEEP BEES!

If you own an orchard you must have bees if you would secure the largest crops of the most perfect fruits, as proper pollination is essential for best development and bees are the only dependable pollenizing agents.

You can keep bees anywhere that they can forage within a mile; they require but little attention, and will often render you a splendid profit. You can start right and save you unnecessary work and expense.

Write for our complete descriptive catalog which lists everything necessary for the successful production of honey; tells how to care for and handle bees.

Ask for Catalog Number 503
Write us for Queen Bees
THE BERGMANN MFG. CO.
251 THURMAN ST. PORTLAND, OR.

GROWER'S ASSOCIATION NOTES

The Southern states are taking to Oregon prunes. The Oregon Growers' Cooperative association shipped this past week a carload to New Orleans and also filled an order for shipment to Yuma, Ariz.

Private reports to the Oregon growers are that the pear crop in California will average only about 60 per cent of a crop and that the prune crop will hardly come up to 70 per cent of a crop.

It pays to advertise. The California Associated Raisin company has just completed a campaign for membership, signing up 92 per cent of the raisin growers for 15 years. Now it is preparing to spend \$1,200,000 on an advertising campaign.

Efforts are being made by the fruit growing interests of the Northwest to have additional steamers put on for service between Portland and the Atlantic coast and also European ports for the carrying of fruit with proper refrigeration. It is stated that in order to make Portland the great fruit shipping port of the Northwest, the building of cold storage warehouses will be necessary in Portland.

Students to Visit Valley Stook Farms

Oregon Agricultural College, Corvallis, May 21.—Stock farms in the Willamette valley will be visited by students in annual husbandry, May 29 to 31. The trip will be made by auto and the men will camp nights and cook their own meals. Each man will pay his own expenses. The state farm at Salem will be inspected by the students.

Grain Growers Revise Book

The United States Grain Growers, Inc., has just issued a revised edition of the articles of incorporation, bylaws, contracts, officers and department organization. A booklet for popular distribution is now on the press.

HIDES WOOL CASCARA BARK MOHAIR

WE ARE IN THE MARKET
Write for Prices and Shipping Tags
PORTLAND HIDE & WOOL CO.
GEO. M. SULLIVAN, Mgr.
PORTLAND, OREGON

Buy Valuable Jerseys

Salem, Oregon, Tuesday, June 7, 1921
40 HEAD COWS, HEIFERS, BULLS
This offering includes a daughter of Rosaire Olga Lad, a son of Rosaire Olga Lad. Two sr 2-year-olds, on official test, Golden Rosaire's Dora, milking 45 lbs per day; Edith's Oxford Rosie, milking 50 lbs per day. Other cows and heifers rich in the blood of St. Mawes, Rosaire Olga Lad, Upright's Chief and other noted sires.

AT PUBLIC AUCTION

THURSDAY, JUNE 9, 1921
At the C. J. Reid farm, 1 mile west of Dayton
For catalogue, address C. D. MINTON, Chamber of Commerce Building, Portland, Oregon.

KEEP BEES!

If you own an orchard you must have bees if you would secure the largest crops of the most perfect fruits, as proper pollination is essential for best development and bees are the only dependable pollenizing agents.

You can keep bees anywhere that they can forage within a mile; they require but little attention, and will often render you a splendid profit. You can start right and save you unnecessary work and expense.

Write for our complete descriptive catalog which lists everything necessary for the successful production of honey; tells how to care for and handle bees.

Ask for Catalog Number 503
Write us for Queen Bees
THE BERGMANN MFG. CO.
251 THURMAN ST. PORTLAND, OR.

MARKET EXPERT TO GIVE ADDRESS

Oregon Agricultural College, Corvallis, May 21.—Colonel Harris Weinstein, formerly state marketing director of California, will be one of the speakers for farmers' week, June 12 to 18. His subject will be cooperative marketing.

Colonel Weinstein is said to have done more than any other man on the Pacific coast to make cooperative marketing a success. He has been active in the interest of agriculture in California since 1888. His first position of importance was on the California state board of horticulture. In 1913 President Wilson made him a member of the American commission to investigate the European system of rural credit.

Along with the colonel's lectures there will be special lectures on law relative to cooperative marketing organizations and special lectures dealing with organization problems.

Students to Visit Valley Stook Farms

Oregon Agricultural College, Corvallis, May 21.—Stock farms in the Willamette valley will be visited by students in annual husbandry, May 29 to 31. The trip will be made by auto and the men will camp nights and cook their own meals. Each man will pay his own expenses. The state farm at Salem will be inspected by the students.

Grain Growers Revise Book

The United States Grain Growers, Inc., has just issued a revised edition of the articles of incorporation, bylaws, contracts, officers and department organization. A booklet for popular distribution is now on the press.

HIDES WOOL CASCARA BARK MOHAIR

WE ARE IN THE MARKET
Write for Prices and Shipping Tags
PORTLAND HIDE & WOOL CO.
GEO. M. SULLIVAN, Mgr.
PORTLAND, OREGON

Buy Valuable Jerseys

Salem, Oregon, Tuesday, June 7, 1921
40 HEAD COWS, HEIFERS, BULLS
This offering includes a daughter of Rosaire Olga Lad, a son of Rosaire Olga Lad. Two sr 2-year-olds, on official test, Golden Rosaire's Dora, milking 45 lbs per day; Edith's Oxford Rosie, milking 50 lbs per day. Other cows and heifers rich in the blood of St. Mawes, Rosaire Olga Lad, Upright's Chief and other noted sires.

AT PUBLIC AUCTION

THURSDAY, JUNE 9, 1921
At the C. J. Reid farm, 1 mile west of Dayton
For catalogue, address C. D. MINTON, Chamber of Commerce Building, Portland, Oregon.

KEEP BEES!

If you own an orchard you must have bees if you would secure the largest crops of the most perfect fruits, as proper pollination is essential for best development and bees are the only dependable pollenizing agents.

You can keep bees anywhere that they can forage within a mile; they require but little attention, and will often render you a splendid profit. You can start right and save you unnecessary work and expense.

Write for our complete descriptive catalog which lists everything necessary for the successful production of honey; tells how to care for and handle bees.

Ask for Catalog Number 503
Write us for Queen Bees
THE BERGMANN MFG. CO.
251 THURMAN ST. PORTLAND, OR.

Clatsop to Have Two Demonstration Farms for Poultry

Astoria, Or., May 21.—Two poultry demonstration farms will be established in Clatsop county, according to the plans made at a recent conference between H. W. McMinden, county agricultural agent, and H. E. Cosby, extension poultry specialist of the agricultural college. One of these demonstration farms will be on the Clatsop plains, and the other somewhere in the Fernhill, Stevenson, Knappa district. The exact location of farms will be made after a series of four culling demonstrations are held in the county in September.

Farm Bureau Grows in Columbia County

St. Helens, May 21.—The membership of the Columbia county farm bureau numbers 572. At the close of the membership drive 471 farmers had been enrolled, but F. B. Holbrook, president of the bureau, kept at work and obtained 102 additional members. He wants to have an even 700 members by the end of this month.

BAG BALM

The great best... bag balm... for all cuts, scratches, burns, insect bites, etc.

KEEP THE COWS HEALTHY

KOW-KARE (formerly called KOW-KURE) tones up the organs and is a reliable remedy in cases of Barrenness, Retained Afterbirth, Lost Appetite, Scouring, Bunches, Abortions, etc.

KOW-KARE is a remedy we can recommend. Try BAG BALM for under troubles, sore teats, etc.; 85c package.

GIVE YOUR COWS A CHANCE TO MAKE RECORDS BY FEEDING

MILK MAKER
A feed that has been used when a senior 4-year-old and a mature cow of the Holstein breed made championship records in their class for the state of Oregon.

Made from selected products and contains: Linseed Meal, Soybean Meal, Cottonseed Meal, Coconut Meal, Corn Meal, Ground Oats, Corn Meal, Ground Barley.

GUARANTEED ANALYSIS

PROTEIN 20%
FIBER 9%
FAT 5%
CARBOHYDRATES 50%

Order it from your dealer. If he does not have it, write us and we will see that you are supplied.

KERR, GIFFORD & CO., INC.

PORTLAND, OR.

SEED OATS!

Certified Shadeland Varieties for May sowing, will harvest in August. Red Clover Seed, fancy, highest testing. Rye Grass, home grown, clean seed. Samples and prices, write.

Big Help to Farmers

The Pioneer Employment Co., 14 St. Second St., Portland, Or., is of great benefit to the farmers of Oregon in securing for them reasonable help. They make a specialty of farm labor and have been doing so for 21 years. They make no charge to the employer, the employee makes a small fee for the service. They are publishing a small magazine telling how to employ help through them. Write them at any time.—Adv.

SASH AND DOORS

O. B. WILLIAMS COMPANY
1929 First Ave. S.E., Seattle, Wash.

A WEAK JOINT

An old sprain or strain is usually helped by our Hand-Woven Elastic Stockings, Ankle, Knee Caps, Garters and Belts—35 years' experience.

Satisfaction or Money Back
Send for Book and Measure Blank Today

WOODARD, CLARKE & CO.

Wood-lark Building, Portland, Or.

SAVE MONEY!

on That Bath Tub, Sink, Lavatory, Pipe and Fittings
Write Us Your Requirements—Let Us Show You We Can Save You Money
Farm Lighting Fixtures, Pipeless Furnaces, etc.

THE OLDEST WHOLESALE AND RETAIL PLUMBING SUPPLY HOUSE IN PORTLAND
WE SELL DIRECT
STARK-DAVIS CO.
188-190 Fourth Street
Tel. YAMHILL and TAYLOR—Process: Manual, Malt 797; Automatic, 4-4774