M'CAMANT TALKS TO COLLEAGUES ON CONSTITUTION

The court room of Presiding Judge Tazwell was crowded with members of the Multnomah county bar and other citizens Friday morning while all seven circuit judges sat on the bench for an observance of the one hundred and thirty-third anniversary of the adoption of the constitution of the United States.

Former Justice of the Supreme Court Wallace McCamant gave the principal address, and this was followed by a short talk by Circuit Judge Morrow. McCamant reviewed the situation just prior to the work of the constitutional convention, saying in part:

"At the close of the revolution the condition of the people was pitiable, indeed. There was only a shadow of a government. It had eyes and ears, but it had no hands. It had no direct touch with the people. It had no way to raise funds except by direct taxation. It defaulted even on the interest payments on money loaned by France to finance the war

"It was under those conditions that the constitutional convention met. The 55 delegates were the master spirits of those times. Thirteen decades of history, under the constitution, have fulfilled the prophecy of Washington, as he cried, with fire flashing from his eyes: 'It is the rising sun.'

"The franchises engrafted in the constitution belong to us all, but they depend on the application of a wise and honest judiciary. The man who would put a referendum on their decisions is a recreant citizen, and a lawyer who would espouse that policy is as recreant a citizen as is a burglar or a pickpocket."

Judge Morrow said that perhaps the most remarkable thing regarding the constitution is the universality of its application to our daily lives. Almost everything that we deal with, he said, is to an extent based on or tested by the constitution.

"The wonderful thing," said the speaker, "is that it has stood the test of time, still performs the functions for which it was designed.

"The maintenance of the force and integrity of the constitution has devolved upon the courts. Although the constitution is treated by a considerable class of the population in most infamous contempt, it is very noticeable that they are wonderfully ready to claim protection under it, and notwithstanding their treatment it protects them."

MRS. ANNA WEISS ASKS DIVORCE BE SET ASIDE

Mrs. Anna Weiss, through her attorney, Morris A. Goldstein, Friday morning filed a motion to set aside the decree of divorce granted to Benjamin Weiss, December 9, 1919. The grounds are that there were no witnesses by the plaintiff and that fraud was practiced upon the defendant, and that the district attorney was not served with a copy of the summons.

The affidavit of Mrs. Weiss says prior to the date of filing the divorce suit, she was in the rooming house business, but that Weiss induced her to go to Vancouver, B. C., and then to Alaska, to go into business, arguing that she could make more money there, and urging her to use an assumed name of Anna Moore. She says she did go, and sent her husband more than $4000; that she left a $1000 diamond ring and $500 in Liberty bonds in his charge, and that when she came back she learned from friends that he had applied for a divorce. She says she asked Weiss about it and he said:

"I am your husband for nine years already and you can trust me and I mean right with you."

On this assurance, she says, she went back to Alaska, and when she returned learned that he had secured his divorce and had married Pearl Major, a manicurist. Becuse of her use of the assumed name, at his request, she never received notice of the filing of the suit for divorce, she says.

Gets Jail Sentence Limit

A sentence of one year in the county jail and a fine of $1000 was given Friday morning by Judge Kanzler of the court of domestic relations to Frank Ferree, aged 42, who pleaded guilty to contributing to the delinquency of two little girls, 7 and 8 years old. This was the maximum sentence provided by law in such cases.

Anderson Trial Opens

The work of securing a jury in Circuit Judge Kavanaugh's court to try the case of C. J. Anderson, indicted for alleged involuntary manslaughter, was begun Friday. The indictment grew out of the death of Gustav Johnson, who was killed in an automobile collision November 21, 1919, on the Powell Valley road at East Eighty-second street.

Horatio A. Stuart, Union Man, May Be Foul Play Victim

The mechanics' union and several other metal workers' unions have started a widespread search for Horatio A. Stuart of Portland, who has disappeared. It is believed he is the victim of foul play or that some unusual circumstance has necessitated his remaining away from Portland.

When various organizations with whom Stuart was connected compared notes Wednesday it was learned he has not been heard of since July 13.

When last seen Stuart was at the Ryan hotel, where he lived and where he left all his clothes and tools. Stuart's nearest relative in Portland is a stepdaughter, Miss Celeste Anthony, 174 East Forty-ninth street.

City Bond Bids to Be Opened

City Auditor Funk will open bids for $153,000 worth of 6 per cent improvement bonds at 10 o'clock next Monday morning. The sale was advertised three weeks ago.

"HELP WANTED —MALE"
RIVOLI THEATRE
STARTING TOMORROW

October 4 Latest Date for Filing on November Ballot

Ruling that provisions of the state law supersede those of the city charter in regard to the period of grace allowed for the filing names and measures to go on election ballots, Deputy City Attorney Tomlinson, in an opinion to the city auditor and the council Friday, said candidates, petitions and measures, in order to legally appear on the November ballot, must be filed not later than October 4.

The state election law declares that ballot names and measures must be filed not less than 28 days prior to date of the election. The city charter limits the grace period to 20 days. If the charter provision were followed, the last filing date would be October 13.

Not more than 30 days, or less than 28 days before the election, the state law provides is the period within which the filings are to be made.

In cases where the rulings would be concurrent, Tomlinson held, the state law is in precedence, although the charter rulings will be enforced where the state law does not apply. This would apply in the event of special city elections.

URGE U. S. SUPPORT OF IRRIGATION BONDS

(Continued From Page One)

farms. "We have reached the end of the trail in homesteading," he said.

Director Davis of the federal reclamation service called attention to the fact that 11 projects are returning their cost in food every year. Portlanders who appeared today were R. S. Howard and P. Hetherton.

RECLAMATION LEAGUE

Out of the Northwest irrigation congress called by the governors, United States senators and congressmen of Oregon, Idaho, Montana, Wyoming and Washington grew, Thursday afternoon, the Northwest Reclamation league, a permanent organization.

Its task is to prompt the reclamation of 10,000,000 acres of arid land in the five Northwest commonwealths. Its first purpose is to carry to the national capital a harmonized program, which will propose that congress really get into the irrigation movement with an appropriation of $250,000,000 or more.

It is to carry on a national program of education as to land reclamation.

OFFICERS CHOSEN

Administration through three vice presidents representing each state was approved, the vice presidents to elect their president.

Oregon's officials were immediately chosen: Fred N. Wallace, Tumalo, and F. L. Gallagher, Ontario.

So were Idaho's: S. E. Brady, Pocatello; Dan Murphy, Dubois; J. H. Lowell, Caldwell.

The Oregon delegation reported to the committee on resolutions, which will report Friday morning, proposing the indorsement by the league of the $20,000,000 project for the canalization of the Columbia.

DISCRIMINATION SHOWN

Incident to an address in which he named the 1,750,000 acre Columbia basin project as the "chief jewel in the crown of the Western reclamation," W. L. Boise called sharp attention to the discrimination against Oregon in the distribution of the reclamation fund.

"Idaho has contributed to this fund $7,000,000 from public land sales and has received $23,000,000; Washington has contributed $7,000,000 and has received $15,000,000; Oregon has contributed $11,000,000 and has received $5,500,000. But let bygones be bygones."

He said Oregon as the mother of all these states, loves to see her children prosper, and she feels now they will help her more than she has helped them.

Boise said the Columbia basin project would cost approximately, the same as the Panama canal, $300,000,000, but that its first year's food production would have a value nearly equal to its cost.

HARMONY EMPHASIZED

United States Senator Wesley L. Jones of Washington strongly urged that efforts be concentrated to harmonize the Western congressional delegations on reclamation finance.

"All the people of the Northwest have to do to get funds is to get together on some concrete proposition, push it, and you will get the money," he said.

Congressman Addison Smith of Idaho proposed a united support of the Smith-Fletcher bill now pending, which he introduced in the house and Fletcher of Florida in the senate. This bill briefly provides that the reclamation service may construct projects for irrigation districts organized undet the laws of their several states, the reclamation service to accept in payment the bonds of the district.

When the property of a given district is valued at twice its bonds, then it must pay the reclamation service the amount due it and place the bonds with regular financing agencies. There are provisions in the bill for land settlement, including preefrence to ex-soldiers.

The entertainment program is being well handled by Seattle citizens and the Chamber of Commerce and includes a Saturday trip to Tacoma with a clam bake at Point Defiance.

A much praised exhibit of products grown on irrigated lands in connection with the reclamation congress was entirely prepared by Mrs. Winnie Braden, who is in charge of the Oregon land products exhibit in Portland.

GRANK HELD AS SUSPECT IN OUTRAGE

(Continued From Page One)

brother-in-law, Robert Pope of New York. The two men have been at the Royal Connaught hotel here for two days.

Fischer and Pope arrived in Hamilton from Niagara Falls this morning. They breakfasted at the Connaught hotel.

Fischer may be deported to the United States on the ground of having made a false statement on his immigration slip when he entered Canada, provided there is any substantiation of the charge of his being of unsound mind.

Gambling Banned on State Fair Grounds

Salem, Sept. 17.—Gambling and gambling devices will be strictly taboo at the state fair this year, according to Chief of Police Welch. For the first time in the history of the fair the Salem department will police the grounds, which were taken into the city limits at a recent special election.

HEDDERLY CASE TO BE REOPENED ON NEW EVIDENCE

On receipt of new and startling information about the shooting of Robert W. Hedderly last Friday night on Union avenue by police and federal prohibition agents, Mayor Baker Friday afternoon summoned Chief of Police Jenkins to his office and ordered that the investigation be reopened.

Barnett Goldstein, representing Hedderly's widow, produced the new evidence to support a request that Patrolmen W. D. Morris and E. M. Jackson be dismissed.

JACKSON IS ACCUSED

The attorney's petition directly accuses Jackson of being responsible for Hedderly's death.

At the coroner's inquest all the officers were absolved from responsibility, although the verdict suggested that the police be reprimanded for reckless use of firearms.

Hillbrand Zoon, 548 Ivon street, an employe of the city street cleaning department, supplied the information bringing about a reopening of the investigation.

Zoon charges that Jackson did not order Hedderly to halt his machine, but began firing as soon as the automobile started from the apartment house about which the prohibition agents had hidden in the supposition that Hedderly was delivering liquor.

Although the automobile was moving slowly and Jackson could readily have stepped on the running board, Zoon avers, he continued shooting instead.

SHOTS ARE CONTINUAL

After the machine had stopped, Jackson made the remark, "I believe I've got him now," Zoon testified.

Jackson then handcuffed Hedderly, who was lying unconscious in his blood in the machine, it is charged, and the hands of the dying man were clasped in the manacles until he reached the hospital.

Zoon also testified that at the order of the policeman he searched Hedderly and found no firearms.

Zoon made his statement to Goldstein after the inquest, the latter declared in his petition. Zoon said he gave his name to the officers, but was not called upon to testify before the coroner.

The attorney also said he had filed charges against the federal agents, demanding their dismissal with the commissioner of internal revenue at Washington, D. C.

Clay S. Morse Fined For Violating Law About Fire Escapes

Clay S. Morse, president of the Clay S. Morse Moving & Storage company, was fined $50 in municipal court Friday morning by Judge Rossman on charges of having his fire escapes and windows blocked in a four story warehouse at 454 Glisan street. Morse was arrested Thursday night on complaint of Captain Fred W. Roberts, assistant fire marshal, and Chief Fire Inspector McFarland. They told the court they found conditions similar to those which are said to have caused the death of a man entrapped on the fourth floor of Healy Brothers' wholesale furniture building which burned last May.

Seize Ambition Pills As Alleged Fraud; To Prosecute Wendell

Three dozen packages of "Wendell's Ambition Pills," claimed to hold the cure for many ills, have been seized by federal agents and a libel was filed Friday morning against the manufacturer by Assistant United States Attorney Charles Reames, charging violation of the pure food and drug act. Reames alleges that the curative and therapeutic effects claimed are false and that the pills contain no ingredients capable of bringing about cures.

Employes Are Burned In Fighting Flames

Assisting in fighting a fire at the Broadway Dye works at Hancock street and Union avenue Thursday night, two employes, W. A. Hodges, 791 Commercial street, and J. L. Webster, 6237 Foster road, received burns about the face and hands. Webster discovered the fire and notified Hodges, the night watchman. Together they kept the fire from spreading. Captain Day of the fire marshal's office said the blaze apparently started from a gasoline-soaked quilt ignited by spontaneous combustion.

Park Laborers Ask Increase in Wages

Employes of the municipal park bureau, in a petition to the council filed with the city auditor Friday, ask that their wages be increased $1 a day. The petition bears 76 signatures. Most of the men are laborers, who are now being paid $4.60 a day.

THE housewife who is looking for some new dainty to serve to her family or her guests will find it in

"Red Rock" Cottage Cheese

"Red Rock" is a food and a delicacy in one; it may be served just as it comes from the dairy, or delightfully combined with many of the fruits now in season.

You'll like "Red Rock"

Charter Amendment Would Confirm City's Civil Service Rules

Each act of the municipal civil service commission in regard to employes who have resigned or relinquished their positions since July, 1913, will be considered ratified and confirmed, if a charter amendment just prepared by Deputy City Attorney Tomlinson is adopted at the November election.

The proposed amendment was drawn at request of the city council on an appeal from the civil service commission. A number of city employes have resigned or taken extended leaves of absence, and sometimes after the lapse of several years, have been reinstated in their positions in their old rank. The present civil service commission has been doubtful about the charter covering this practice, and asked for a charter amendment to specifically cover it.

Warrenton Suit on Bond Issue With S., P. & S. Is Settled

The bond suit between the city of Warrenton and the Spokane, Portland & Seattle railway officials has been settled and the suit was ordered dismissed Friday morning by Federal Judge Wolverton without prejudice and without cost to either party.

City and railroad officials have reached an agreement whereby the city agrees not to sell any more bonds of the $250,000 yet to be sold. The city voted one bond issue of $150,000, which was all sold, and then another for $350,000, of which $100,000 was sold. The bonds were voted for harbor improvement. The railroad objected to the issue, claiming that the city had not given proper publicity to the election. The railroad owns about 10 per cent of the taxable property in Warrenton.

J. B. Ziegler Gets Petition Blanks; May File for Race

J. B. Ziegler, champion of municipal waterfront ownership, and a familiar figure in the meetings of the city council, applied for candidates' petitions at the office of City Auditor Funk Friday.

Ziegler said he was undecided whether or not he would file for office. John M. Mann, commissioner, also secured his petition blanks to file for reelection. A. L. Barbur, although announcing himself a candidate for reelection last week, has not yet secured blanks. Nor has Mayor Baker applied, although he announced himself a candidate for reelection several weeks ago.

Pole Contractor Is Killed by Timbers Sliding From Car

Centralia, Sept. 17.—A. Martin, a pole contractor at Onalaska, was instantly killed Wednesday when he was crushed beneath a slide of telephone poles. Martin had finished loading a flat car with poles, assisted by John Maybee and W. T. Fitzgerald, who were in his employ, when a support holding the poles on the car broke. He was caught under the poles and his skull was crushed. He was about 45 years of age and single.

FATES AGAINST MAN WHO SOUGHT TO JOIN THE NAVY

That he might join the navy at once, the usual preliminaries and time requirements were overlooked Thursday morning by Federal Judge Charles Wolverton in permitting George Mathews to become a citizen of the United States.

The haste was of no avail, however. Friday morning a navy recruiting officer and Mathews returned to the court and reported that Mathews lacked five months of being 21 years old. Judge Wolverton revoked the papers given Thursday and gave Mathews permission to file a new application at the end of five months.

HINDU CASE HEARD

Nearly the entire morning Friday was spent in trying the case of Baghat Singh, Hindu, who is seeking to acquire citizenship. Federal Agent W. R. Bryon testified that Singh was connected with revolutionary movements and strikes in this country and sought to defend the German cause during the war. Singh produced his discharge papers from the American army in contradiction. Decision of the court will be rendered after the filing of a brief by Thomas Mannix, counsel for Singh.

Four ex-service men admitted were Sam Novak, Germany; Stanislaw Jan Oldziejensky of Poland, Andros Mostis of Greece and Donald Sutherland of Scotland.

PAPERS GRANTED

These civilians were also admitted: Abraham Kroese, Holland; Joseph Biscar, Austria; Ernest Edward Buchanan, England; John Friesinger, Hungary; John O'Malley, Ireland; John Jordahl, Norway; Alexander MacNicol, Scotland; Otto Albiniuo Danstrom Lempainen, Finland; Frans Oscar Johnson, Sweden; Lars Magnus Risberg, Sweden; Hugo Quinn, Ireland, and Louis Abner Bath, Canada; August Joseph Prehl, Germany; William Fred Griesel, Germany; Andrew M. Chrystall, Scotland; George Archie Hemstreet, Canada; Waino Alexander Hooker, Finland; Arthur Acy Nagle, Russia; Halmer Lindbem, Sweden; Nils Ligernes, Norway; John Mackie, Scotland; Leonardo Clasco, Italy; Joseph Nick Feriante, Italy; Bonaventura Anselmo, Italy; Ernest Duren, Sweden; John Petrusich, Austria; Erland M. Chapman, Canada; Ernest T. Stevens, England; Mike Salatino, Italy.

WHITE SOX BEAT YANKEES, 6 TO 4

(Continued From Page One)

beat out a bunt to Thormahlen, scoring Risberg. Strunk hit into a double play, Pratt to Peckinpaugh to Pipp. One run, 2 hits, no errors.

THIRD INNING

New York—Ward singled to right, Hannah doubled back of first, scoring Ward. Hannah also scored when J. Collins made a wild throw to Schalk. Thormahlen fanned. Peckinpaugh walked. Pipp out, Faber to J. Collins, Peckingpaugh taking second. Ruth was passed intentionally. Pratt forced Ruth, Risberg to E. Collins. Two runs, 2 hits, 1 error.

Chicago—Mays replaced Thormahlen and the crowd cheered him. Weaver singled. E. Collins sacrificed, Mays to Pipp. Jackson walked. Felsch forced Jackson, Ward to Pratt. Weaver out at the plate on an attempted double steal. Hannah to Mays to Hannah. No runs, 1 hit, no errors.

FOURTH INNING

New York—Meusel flied to Felsch. Lewis fanned. Ward flied to Felsch. No runs; no hits; no errors.

Chicago—J. Collins flied to Lewis. Risberg lined out to Lewis. Schalk singled. Faber flied to Lewis. No runs; 1 hit; no errors.

FIFTH INNING

New York—J. Collins got an error for dropping Hannah's foul. Hannah popped to Weaver. Mays out, Weaver to J. Collins. Peckingpaugh out, Risberg to J. Collins. No runs; no hits; 1 error.

Chicago—Strunk out, Pratt to Pipp. Weaver flied to Lewis. E. Collins out, Peckinpaugh to Pipp. No runs; no hits; no errors.

SIXTH INNING

New York—Pipp flied to Jackson. Ruth flied to Jackson. Pratt walked. Meusel singled to right, Pratt taking third. Lewis popped to Weaver. No runs, 1 hit, no errors.

Chicago—Jackson tripled to right. Felsch walked. J. Collins flied to Lewis, Jackson holding third. Risberg singled to left, Jackson scoring and Felsch going to third and Risberg to second on Lewis' throw-in. Felsch and Risberg scored when Ward fumbled Schalk's grounder. Schalk out stealing, Hannah to Peckinpaugh. Faber out to Mays, unassisted, who beat the runner to first. Three runs, 2 hits, 1 error.

SEVENTH INNING

New York—Ward out, Weaver to J. Collins. Hannah doubled to left. Mays out, Weaver to J. Collins, Hannah taking third. Peckinpaugh out, Risberg to J. Collins. No runs, 1 hit, no errors.

Chicago—Strunk out, Pratt to Pipp. Weaver singled to center, but was out trying for a double, Peckinpaugh to Pratt. E. Collins singled to center, Jackson filed to Meusel. No runs, 2 hits, no errors.

EIGHTH INNING

New York—Pipp out, Risberg to J. Collins. Ruth lined to Felsch. Pratt doubled to left. Meusel fanned. No runs; 1 hit; no errors.

Chicago—Felsch tripled to center, but was out, trying to make home, Ruth to Peckinpaugh to Hannah. J. Collins singled to center. Risberg flied to Meusel. J. Collins stole second. Schalk out, Ward to Pipp. No runs; 2 hits; no errors.

NINTH INNING

New York—Lewis singled through short. Ward out, Weaver to J. Collins, Lewis taking second. Hannah singled to right, scoring Lewis. Fewster batting for Mays. French ran for Hannah. Fewster walked. Peckinpaugh singled, scoring French, but Fewster was out at third, Felsch to Weaver. Pipp out Weaver to J. Collins. Two runs; 3 hits; no errors.

Totals:	R.	H.	E.
New York	4	8	3
Chicago	6	12	2

Physicians to Meet For Conference at La Grande Sept. 22

The annual meeting of the Eastern Oregon District Medical society will be held in La Grande Wednesday, September 22.

A visit to the Round-Up has been planned.

The program will be given in the Elks home in La Grande, and is as follows:

9:30 a. m.—Opening address by the president, Dr. Harry Bouvy. "Surgical Diseases of the Thyroid," Dr. Thomas Joyce, Portland; discussion to be opened by Dr. W. T. Phy, Hot Lake. "Headaches of Head Origin," Dr. G. G. Gordon, Baker; discussion to be opened by Dr. Lee Bouvy, La Grande. Diagnosis of brain tumor with special reference to the value of labyrintn tests Drs. Lawrence Selling and Frank Kistner, Portland; discussion to be opened by Dr. W. V. McNary, Pendleton.

12 noon—Lunch at the Foley hotel.

1:30 p. m.—"Pelvic Pertonitis," Dr. A. L. Richardson, La Grande; discussion to be opened by Dr. F. E. Boyden, Pendleton. "The Application of Lessons Learned in War Surgery to Civil Surgery," Dr. Richard Dillehunt, Portland; discussion to be opened by Dr. M. K. Hall, Portland. "Oral Focal Infection With Relation to Systematic Diseases," Dr. Ray Murphy, D. D. S., La Grande; discussion to be opened by Dr. C. L. Blakely, Baker. Election of officers and business meeting.

6:30—Banquet at the Foley hotel.

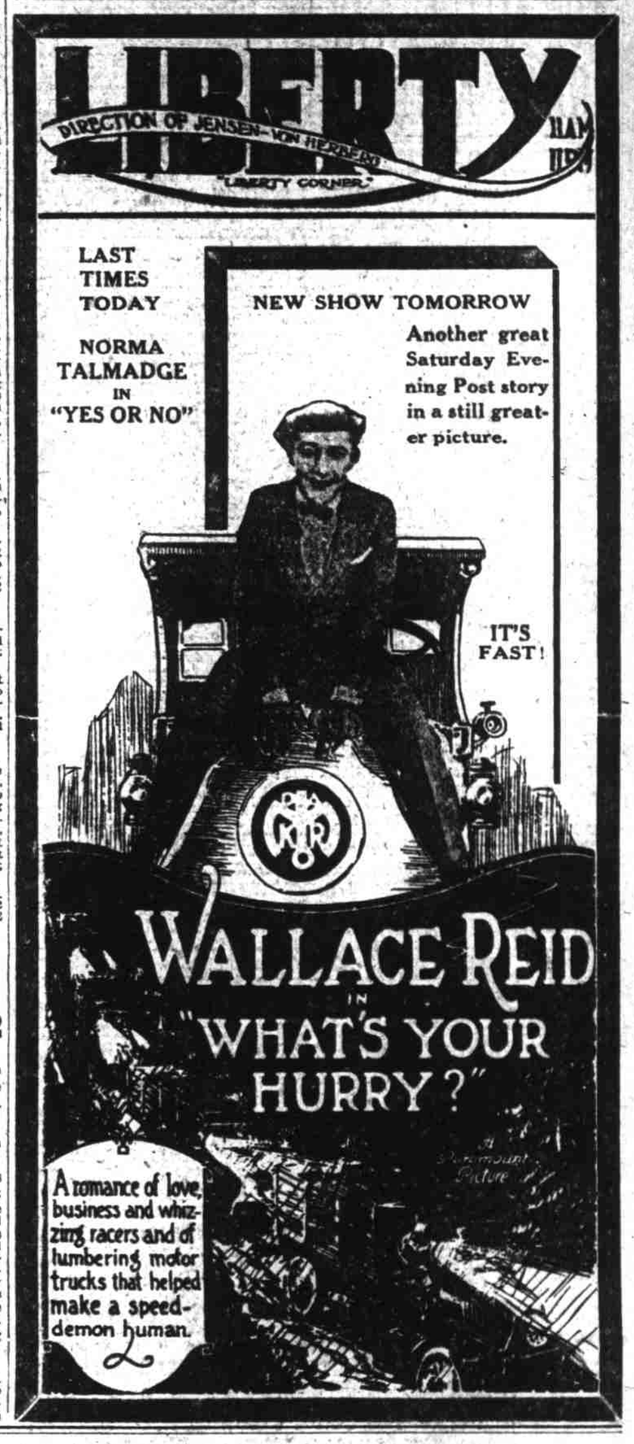

We may call this a composite of the hundreds of men who have actually saved

$10 to $20

on their Suits and Overcoats bought this week at my store

MEN, make today your day for getting into the group!

My new Fall and Winter stock of Suits and Overcoats, tailored for me by Eastern makers—only recently priced and placed in the cases—is now offered at the trenchant reductions shown below!

Not one price ticket has been changed, altered or removed. You simply pay the sale price instead of the normal price, thus actually saving from $10.00 to $20.00 on each garment purchased.

Suits and Overcoats for Men and Young Men

$40 Suits and Overcoats $30
$50 Suits and Overcoats $38
$60 Suits and Overcoats $45
$70 Suits and Overcoats $55
$80 Suits and Overcoats $60
$90 Suits and Overcoats $70

This is my regular stock, consequently my usual guaranty of entire satisfaction protects you on every purchase.

Men's Suits, Main Floor—Men's Overcoats, Third Floor
Young Men's Suits and Overcoats, Second Floor

BEN SELLING
Leading Clothier
Morrison at Fourth

This is a real clothing sale