Brooklyn Club Appears to Have Edge in National Pennant Race; Indians Hold the Lead

Both Games And Series For Angeles

LOS ANGELES, Sept. 13.—The Angels took both of Sunday's games and the series from the Ducks, by a score of 5 to 4 in each game. It looked like Portland's game in the second, until the Angels rallied in the ninth and put over two runs on two hits.

The double victory gave the Angels seven out of eight games played during the week, the other game being a tie. The Beavers were nosed out by one run in five games.

Like in other games during the week, the Beavers got away in the lead but failed to hold it when the pitchers weakened and allowed the Angels to put across the winning runs.

Lew Blue, the suspended Beaver first baseman, was back in the lineup after being out of the game for a week for his attack on Umpire Byron.

Wisterzil, the Beaver third sacker, was spiked by Rollie Zeider in the first game. He will be out of the lineup for a couple of days:

Scores:

First game:

PORTLAND

	AB.	R.	H.	PO.	A.	E.
Sallin, 2b	4	1	2	1	4	0
Wisterzil, 3b	4	1	2	1	1	0
Maisel, cf	5	0	1	2	0	0
Blue, 1b	3	0	1	9	0	0
Cox, rf	4	1	1	4	1	0
Schaller, lf	4	0	3	1	0	0
Koehler, c	4	0	0	4	1	0
Spranger, ss-3b	3	0	0	2	1	0
Sutherland, p	4	1	2	0	1	0
Kingdon, ss	0	0	0	0	2	0
*Gatewood	0	0	0	0	0	0
Totals	35	4	12	24	11	0

LOS ANGELES

	AB.	R.	H.	PO.	A.	E.
Killefer, 1b	3	1	1	8	0	0
McAuley, ss	4	1	1	1	3	1
Zeider, 2b	2	1	0	5	3	0
Crawford, rf	4	1	3	0	0	0
Basler, c	4	0	1	5	1	0
Statz, cf	4	1	1	4	1	0
Niehoff, 3b	4	0	2	1	1	0
Ellis, lf	4	0	1	3	0	0
Fertica, p	3	0	0	0	1	0
Totals	32	5	10	27	10	1

*Batted for Kingdon in ninth.

SCORE BY INNINGS

Portland	012 000 100—4
Hits	123 201 300—12
Los Angeles	210 000 02*—5
Hits	230 110 21*—10

SUMMARY

Three base hits—Crawford. Two base hits—Sutherland, McAuley. Stolen bases—Maisel, Niehoff. Sacrifice hits—Blue. Struck out—By Sutherland 3, by Fertica 4. Bases on balls—Off Sutherland 3, off Fertica 2. Runs responsible for—Sutherland 5, Fertica 3. Double plays — Zeider - McAuley - Killefer, Statz-Fertica-Killefer. Time—1:47.

Second game:

PORTLAND

	AB.	R.	H.	PO.	A.	E.
Blue, 1b	5	0	0	12	0	0
Siglin, 2b	3	0	0	1	0	0
Maisel, cf	2	1	1	3	0	0
Cox, rf	4	1	3	3	0	0
Schaller, lf	4	1	2	2	0	0
Koehler, c	4	1	2	2	0	0
Spranger, 3b	2	0	1	1	5	0
Kingdon, ss	3	0	0	1	3	0
Kallio, p	3	0	0	0	3	0
Polson, p	0	0	0	0	0	0
Totals	29	4	9	*25	13	0

LOS ANGELES

	AB.	R.	H.	PO.	A.	E.
Killefer, 1b	4	1	1	12	0	0
McAuley, ss	4	0	2	1	4	0
Zeider, 3b	4	1	1	2	2	0
Crawford, rf	4	1	2	2	1	0
Lapan, c	3	0	1	4	1	0
Statz, cf	3	0	0	1	0	0
K. Crandall, 2b	3	0	0	1	2	0
Ellis, lf	3	1	1	3	0	0
O. Crandall, p	3	0	1	1	4	0
†Basler	1	1	1	0	0	0
‡Keating	0	0	0	0	0	0
Totals	32	5	10	27	14	1

*One out when winning run scored.
†Batted for Lapan in ninth.
‡Batted for Statz in ninth.

SCORE BY INNINGS

Portland	100 300 000—4
Hits	220 310 001—9
Los Angeles	100 000 112—5
Hits	200 000 332—10

SUMMARY

Two base hits—Cox, Crawford, Ellis, Basler. Stolen bases—Maisel, Killefer. Sacrifice hits—Spranger 2, Kingdon 2, Kallio, Keating, K. Crandall. Struck out—By O. Crandall 4, by Kallio 1. Base on balls—Off Crandall 1. Runs, responsible for—Crandall 5, Kallio 3. Charge defeat to Kallio. Double plays—Kingdon-Blue, McAuley-K. Crandall-Killefer, Spranger-Blue. Hit by pitched ball—Siglin. Time—1:40.

OAKS TAKE FIRST GAME; LOSE SECOND TO SIWASHES

San Francisco, Sept. 13. — Sunday's double header was split between the opposing teams. Oakland took the morning contest 6 to 2, and Seattle captured the afternoon, 8 to 3. The Siwashes took a good hold on the afternoon contest in the first two innings, when three runs and five hits were secured off Krause. He was relieved by Alten, but he was unable to stop the Northerners. Geary started wild, but settled down after the first. Gardner gave the Oaks the morning game when he allowed four hits and as many runs in the fourth. The scores:

First game:

SEATTLE	AB.	R.	H.	E.	OAKLAND	AB.	R.	H.	E.
Middl'n,rf	4	1	2	0	Lane,cf	4	0	0	0
Bohne,3b	4	0	0	0	Willis,rf	4	0	1	0
Murphy,1b	4	1	1	0	Cooper,1b	4	1	1	0
Eldred,cf	4	0	2	0	Miller,lf	4	2	2	0
Kenw'y,2b	4	0	2	0	Knight,2b	4	2	2	0
Cunn'm,lf	4	0	0	0	Gingiardi,3b	2	0	1	1
Seibold,ss	3	0	0	1	Brubaker,ss	3	1	1	0
Baldwin,c	3	0	0	0	Mitze,c	4	0	1	0
Gardner,p	3	0	0	1	‡Arlett,p	3	0	1	0
Totals	33	2	7	2	Totals	32	6	10	1

SCORE BY INNINGS

Seattle	000 002 000— 2
Hits	010 114 000— 7
Oakland	010 400 01*— 6
Hits	020 401 12*—10

SUMMARY

Home Run—Miller. Two base hits—Knight 2, Middleton, Miller, Brubaker, Arlett, Murphy. Sacrifice hits—Gingiardi 2. Bases on balls—Off Gardner 1, Struck out—By Gardner 3. Double Plays—Knight-Cooper, Knight-Brubaker-Cooper. Runs, responsible for—Gardner 5, Arlett 2. Left on bases—Oakland 5, Seattle 6. Time—1:20.

Second game:

SEATTLE	AB.	R.	H.	E.	OAKLAND	AB.	R.	H.	E.
Cunin'm,lf	4	1	2	0	Lane,cf	4	0	0	0
Bohne,ss-3b	5	2	2	0	Willis,rf	2	1	0	0
Middl'n,rf	5	1	3	0	Cooper,1b	4	2	2	0
Eldred,cf	5	0	2	0	Miller,lf	4	0	2	0
Kenw'y,2b	3	0	2	0	Knight,2b	4	0	1	0
Zeno'ch,1b	5	1	1	0	Gingiardi,3b	4	0	1	0
Seibold,ss	1	1	1	0	Brubaker,ss	4	0	1	0
Adams,c	5	1	1	0	Dorman,c	4	0	0	0
Geary,p	4	0	1	0	Krause,p	0	0	0	0
Wares,3b	2	1	1	0	Alten,p	3	0	1	0
Totals	39	8	17	0	Totals	33	3	8	0

SCORE BY INNINGS

Seattle	210 003 020— 8
Hits	322 006 220—17
Oakland	200 001 000— 3
Hits	310 004 000— 8

SUMMARY

Three runs, 5 hits off Krause, 10 at bat in 1 2-3 innings, 1 on 2 out. Stolen bases—Middleton, Wares 2, Adams. Two base hits—Seibold, Cunningham 2, Brubaker, Bohne. Sacrifice hits—Kenworthy 2. Bases on balls—Off Geary 2, off Alten 3. Struck out—By Geary 1. Hit by pitched ball—Wares by Alten. Double plays—Bohne to Kenworthy to Zamloch, Brubaker to Knight to Cooper, Kenworthy to Bohne to Zamloch, Knight to Brubaker to Cooper. Wild pitch—Alten. Runs, responsible for—Geary 3, Krause 3, Alten 4. Left on bases—Seattle 10, Oakland 4. Charge defeat to Krause. Time—1:55.

VERNON WINS TWO FROM SACS ON BUNCHED HITS AND ERRORS

Sacramento, Sept. 13. — Vernon took both games from Sacramento today, winning the morning session at Stockton 4 to 1, and the afternoon game here 6 to 4. Prough pitched high class ball in the first game, but bunched hits in the sixth and seventh, including Chadbourne's homer, brought about his defeat. Two hits and an error and a sacrifice gave Vernon two runs and victory in the ninth inning of the second contest. The scores:

Morning game:

VERNON	AB.	R.	H.	E.	SACRAMENTO	AB.	R.	H.	E.
Long,rf	4	0	1	0	M'Gaffig'n,2b	4	0	0	0
J. Mith'll,ss	4	0	0	0	Kopp,lf	4	0	0	0
High,lf	4	0	1	0	Orr,ss	4	0	0	1
Fisher,2b	4	1	2	0	Compton,cf	4	0	2	0
O'bourne,cf	4	1	1	0	Mollwitz,1b	2	0	0	1
Mueller,1b	4	0	0	0	Ryan,rf	3	0	0	0
Smith,3b	4	1	0	0	Sheehan,3b	3	0	0	0
Devormer,c	3	1	1	0	Schang,c	2	1	1	0
Smallwood,p	2	0	1	0	Prough,p	3	0	0	0
Totals	33	4	7	0	Totals	29	1	3	2

SCORE BY INNINGS

Vernon	000 002 200—4
Sacramento	000 010 000—1

SUMMARY

Home runs—Chadbourne, Schang. Two base hits—Fisher, Smallwood. Sacrifice hits—Smallwood, Mollwitz. Bases on balls—Off Smallwood 1. Struck out—By Prough 2, by Smallwood 3. Double plays—Schang-Mollwitz, McGaffigan-Orr-Mollwitz. Hit by pitched ball—Devormer. Runs responsible for—Smallwood 1, Prough 3. Time—1:18.

Afternoon game:

VERNON	AB.	R.	H.	E.	SACRAMENTO	AB.	R.	H.	E.
Long,rf	5	1	0	0	M'G'fig'n,2b	3	0	0	0
Mitchell,ss	4	0	2	0	Kopp,lf	3	0	0	0
High,lf	4	2	3	0	Orr,ss	5	1	2	0
Fisher,2b	3	0	0	0	Compton,cf	4	1	4	0
Ch'b'ne,cf	4	1	0	0	Mollwitz,1b	2	0	0	1
Mueller,1b	4	1	1	0	Ryan,rf	2	0	1	0
Smith,3b	4	1	1	0	Sheehan,3b	4	0	1	2
Murphy,c	4	0	2	0	Cook,c	3	0	0	0
W. M'ch'll,p	2	0	0	0	Niehaus,p	2	1	0	0
Sh'l'bach,p	1	0	0	0	*Cady	1	0	0	0
					†Schang	1	0	0	0
Totals	35	6	10	0	Totals	32	4	7	4

*Batted for Cook in ninth.
†Batted for Niehaus in ninth.

SCORE BY INNINGS

Vernon	000 004 002— 6
Hits	111 003 112—10
Sacramento	000 003 100— 4
Hits	010 103 200— 7

SUMMARY

Two runs, 4 hits off Mitchell in 5 2-3 innings. Runs, responsible for—Mitchell 2, Shellenbach 1, Niehaus 3. Stolen bases—J. Mitchell, Sheehan. Sacrifice hits—Mollwitz, Fisher, McGaffigan, J. Mitchell. Bases on balls—W. Mitchell 3, Shellenbach 2, Niehaus 4. Struck out—By W. Mitchell 1, by Shellenbach 4, by Niehaus 1. Double play—Niehaus-Mollwitz. Wild pitch—Niehaus. Passed ball—Murphy. Hit by pitched ball—Mueller. Credit victory to Mitchell. Time—1:45.

SEALS AND BEES DIVIDE SCORES 5 TO 4 AND 6 TO 3

Salt Lake, Sept. 13.—The Seals and Bees shared honors in a double header Sunday, the Seals taking the first game by a score of 5 to 4, and the Bees taking the second by the score of 6 to 3. Score:

First game:

SAN FRANCISCO	AB.	R.	H.	E.	SALT LAKE	AB.	R.	H.	E.
Schick,lf	5	1	1	0	Mulligan,3b	4	1	3	0
Kennedy,rf	4	1	1	0	Johnson,ss	4	0	1	0
Walsh,ss	3	0	1	0	Krug,2b	4	1	1	0
Agnew,c	4	0	2	0	Sheely,1b	5	1	2	0
O'nolly,2b	3	1	1	0	Walter,rf	5	0	3	0
O'Conn'l,cf	4	1	1	0	Hood,cf	5	0	1	0
Hasbr'k,1b	3	0	0	0	Hosp,lf	4	0	0	0
Kamm,3b	4	1	2	1	Byler,c	4	1	1	0
Lewis,p	2	0	0	0	Stroud,p	3	0	0	0
Cole,p	2	0	1	0	*Jenkins	1	0	0	0
Totals	34	5	11	1	Totals	39	4	12	0

*Batted for Stroud in ninth; grounded out.

SCORE BY INNINGS

San Francisco	000 200 300—5
Hits	010 201 412—11
Salt Lake	010 010 002—4
Hits	021 110 214—12

SUMMARY

Home run—Kamm. Three base hit—Hood. Two base hits—Sheely, Walter, Byler, Krug, Kennedy, Cole, O'Connell. Stolen bases—Hasbrook, Mulligan. Sacrifice hits—Connolly, Krug (fly). Runs, batted in—Krug 2, Walter, Hood, Kennedy, Walsh, O'Connell, Kamm. Thrown out (stealing)—Walsh, Connolly, Kamm, Byler. Struck out—By Stroud 6, by Lewis 1, by Cole 1. Bases on balls—Off Stroud 2, off Lewis 2. Two runs, 5 hits off Lewis, 18 at bat in 4 1-3 innings, out in fifth, 1 on, 1 out. Runs, responsible for—Lewis 2, Cole 2, Stroud 5. Wild pitch—Stroud. Credit victory to Cole. First base on error—Salt Lake 1. Left on bases—San Francisco 5, Salt Lake 11.

Second game:

SAN FRANCISCO	AB.	R.	H.	E.	SALT LAKE	AB.	R.	H.	E.
Schick,lf	4	0	1	0	Mulligan,3b	5	1	2	0
Kennedy,rf	4	0	0	0	Johnson,ss	4	0	3	1
Walsh,ss	3	1	0	1	Krug,2b	3	2	2	0
Connolly,2b	3	1	0	0	Sheely,1b	2	1	0	0
O'Conn'll,cf	2	0	1	0	Wolter,rf	3	0	1	0
Hasbro'k,1b	3	1	1	0	Hood,cf	3	1	1	0
Kamm,3b	3	0	0	0	Hosp,lf	4	1	1	0
Yelle,c	2	0	0	1	Jenkins,c	4	0	1	0
Couch,p	3	0	0	1	Leverenze,p	4	0	0	0
Lewis,p	0	0	0	0					
*Fitzgerald	1	0	1	0					
†Agnew	1	0	0	0					
Totals	29	3	5	3	Totals	32	6	11	3

*Batted for Yelle in ninth; singled.
†Batted for Lewis in ninth; struck out.

SCORE BY INNINGS

San Francisco	0 0 0 1 0 2 0 0 0—3
Hits	0 0 1 2 0 1 0 0 1—5
Salt Lake	0 0 0 0 0 5 1 0 *—6
Hits	2 1 1 0 0 5 2 0 *—11

SUMMARY

Two base hits—Hasbrook, Kamm, Hosp, Jenkins. Stolen base—Johnson. Sacrifice hit—Hasbrook. Runs batted in—Hasbrook, Hosp 2, Jenkins 2. Struck out—By Leverenze 7, by Couch 2, by Lewis 2. Bases on balls—Off Leverenze 5, off Couch 3, off Lewis 2. Five runs, 9 hits off Couch, 23 at bat in 5 2-3 innings, out in sixth, 2 out, 1 on. Runs responsible for—Leverenze 1, Couch 5, Lewis 1. Charge defeat to Couch. Wild pitch—Lewis. Hit with pitched ball—O'Connell, Walsh. Double plays—Kamm-Hasbrook, Yelle-Kamm, Johnson-Sheely (2). First base on errors—San Francisco 1. Left on bases—San Francisco 8, Salt Lake 7.

LORD BALTIMORE
Mild Havana
CIGAR
13¢-2 for 25¢
A Good Cigar
By Every Test
Apply Yours
The Hart Cigar Co., Portland, Oregon

NOTICE
Home Owners and Buyers
Why buy until you have seen
"The Globe"
FURNACE
COME AND SEE FOR YOURSELF
Get our prices this week
ALDER SHEET METAL WORKS
550 Wash. St. Broadway 5889

DOWNFALL OF MISKE IN BOUT

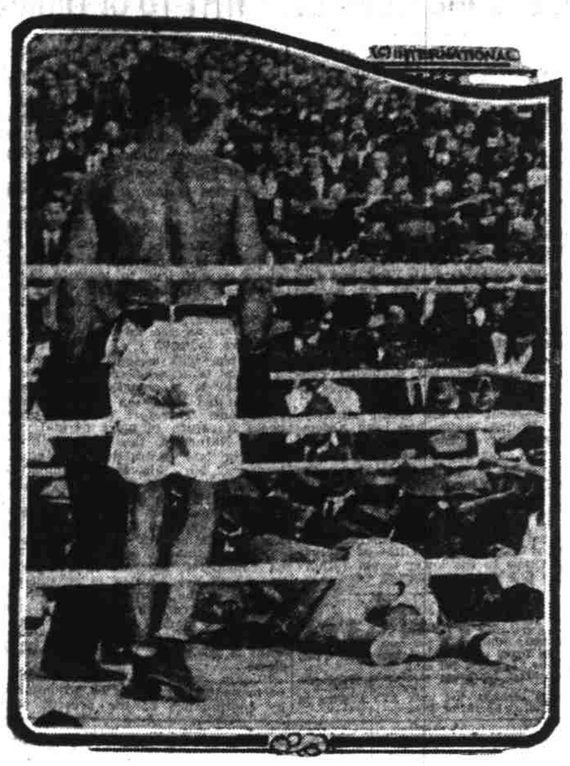

Referee Jim Doughtery counting out Billy Miske in the third round of his battle with Jack Dempsey, heavyweight champion of the world, in their contest at Benton Harbor, Mich., Labor day.

Rebstock Is Defeated in Title Play

JOHNNY REBSTOCK, winner of the 1919 municipal course championship, fell by the wayside in his match with Walter Mackie in the second round of this year's title play on the Eastmoreland links. Mackie was one down at the turn and by playing eliminated Rebstock on the 16th green. Mackie's medal card for the second nine was 32, three strokes under par.

Dr. O. F. Willing advanced to the final round as the result of two victories Sunday. In the second round, he defeated J. Brown, 4 up and 2 and in the semi-finals won from G. C. Sooysmith, 6 up and 4.

Millard Rosenblatt won a hard fought contest from Roy Moe, the match ending on the 19th green.

The results of the match played since last Monday follow:

Championship flight: First round—Dr. O. F. Willing defeated W. Wilie, 7 and 6; Millard Rosenblatt defeated Roy Moe, 1 up, 19th; John Rebstock defeated E. Wetterborg, 7 and 5; Walter Mackie defeated J. R. Bertheff, by default.

Second round—Dr. O. F. Willing defeated J. Brown, 4 and 2; G. C. Sooysmith defeated J. A. Duni, 4 and 3; Walter Mackie defeated John Rebstock, 3 and 2.

Semi-finals—Dr. O. F. Willing defeated G. C. Sooysmith, 6 and 4.

First flight: First round—V. Robson defeated M. Johnson, 2 up.

Second round—C. Williams defeated L. Larsen by default; A. J. Loeffelman defeated V. Robson, 2 and 1.

Second flight: First round—A. C. Dolph defeated Walter Backus, 1 up; E. L. Roth defeated W. Pringle, 1 up.

Second round—A. K. Trenholme defeated E. L. Roth, 3 and 1.

Third flight—N. Smith defeated C. H. Starr, 3 and 2; G. L. Wood defeated Clark Nelson by default.

Fourth flight—W. A. Hazeltine defeated L. Verbracken, 1 up; M. Wood defeated I. Badke, by default.

Fifth flight—J. Dorney defeated A. W. Miller, 2 up; W. F. Harp, defeated R. H. Sproul, 7 and 6.

Sixth flight: First round—M. Keith defeated E. A. Hartman, 3 and 2; J. B. Gross defeated H. C. Judd, by default; W. D. Seaman defeated H. P. Wise, 1 up, 19th.

Second round—W. D. Seaman defeated J. E. Ovrs, 2 and 1.

KAY LOW MEDALIST

Ercel Kay won the qualifying round of the championship tournament of the Portland Golf club Sunday with a medal of 39-45-84. Kay went among on the first nine, but played strongly on the difficult upper nine.

Following are the pairings for the first round matches, which must be played next Sunday or forfeited:

Championship flight—E. Kay versus A. W. Barnderick; S. J. Hussa versus O. H. Becker; W. B. Hanson versus G. F. Anderson; Dr. S. S. Skiff versus C. Sharp; Dr. J. H. Tuttle versus C. H. Mead; A. P. Dobson versus T. H. Hart; J. W. Humphreys versus J. F. Lawrence; G. P. Washburn versus F. Hyskell.

First flight—J. H. Lambert versus G. M. Slaefer; W. I. Cole versus C. W. Myers; C. B. Lynn versus E. C. Cornell; C. N. Sampson versus Walter H. Nash.

Second flight—J. J. Collins versus R. F. Ross; J. E. Maxon versus George F. Ashby; H. B. Williams versus D. C. Upp; W. R. Boone versus Dr. T. W. Watts.

Third flight—H. B. Robinson versus D. S. Westler; F. Henchy versus E. Wiles; T. J. Swivel versus Captain R. G. Smith; J. H. Fenner versus W. E. Andre.

WILHELM FAILS BY TWO STROKES

Rudolph Wilhelm, Oregon state golf champion, registered a medal score of 167 in the national amateur championship tourney. He missed the championship flight by two strokes, but considering the scores registered by Cyril Tolley, English champion, and some of the eastern cracks, his showing was creditable.

Gridiron Schedule For Hi Teams Ready

Centralia, Sept. 13.—The season's football schedule of games for the Southwest Washington Interscholastic Athletic league was made up here Saturday when football coaches from the larger high schools of the district met for that purpose. Fifteen league games were scheduled for the season's play. In addition two games which will not count in the league standing were scheduled for Centralia team, one with Chehalis and the other with Olympia. Other teams likewise will engage in games which will not count in the league standing.

The schedule for league games follows:

At Aberdeen — Centralia October 16, Hoquiam November 25.

At Centralia — Hoquiam October 9, Montesano November 13.

At Chehalis — Aberdeen November 6, Centralia (fair grounds) November 25, Montesano October 16.

At Hoquiam — Chehalis, October 2, Olympia October 16.

At Montesano — Aberdeen November 20, Olympia October 30.

At Olympia—Aberdeen November 13, Centralia November 6, Chehalis October 9.

Other Centralia games scheduled but which will not count in the league standing are arranged with Olympia here on October 2 and Chehalis, at the fair grounds, on October 26.

Penn State Has New Gridiron

Penn State football eleven has introduced a novel gridiron planned by Coach Hugo Bezdek. It contains a 14-inch crown in the center and gradually tapes off to the sidelines. This will aid drainage on wet days.

Cuba May See Stars

"Duffy" Lewis of the Yankees may take a team of baseball stars to Cuba at the close of the season.

Winged M' Not to Enter Ring Tourney

Because of the fact that the boxing classes of the Multnomah Amateur Athletic club did not open for the 1920-21 season until Monday, under the direction of the new instructor, Thomas Louttit, the Winged "M" institution will not be represented at the Pacific coast titles granted to the Olympic club of San Francisco for September 22 and 23. Ralph Underwood, the veteran of the Multnomah boxing circles, is the only athlete available, and he declared that it was impossible for him to get back into condition on so short notice.

The championships will be held under the boxing rules of the Amateur Athletic union.

Dodgers May Step Under Wire Indians Hold the Lead in A. L.

By H. C. Hamilton
International News Staff Correspondent

NEW YORK, Sept. 13.—Inch by inch the impression is creeping upon fandom that the strength of the Brooklyn National league club has been under-estimated and that it is the Charles H. Ebbetts team which will face the American league pennant winner in the world's series next month. The team now stands out three and a half games over its nearest competitor and the Dodgers' pitching staff is putting forth its strongest.

In the American league the indications are now that the Yankees and the Indians will go down to the last wire fighting it out for the honor of representing Ban Johnson's circuit. Advantage is with the Indians, for they are making their fight on the home grounds and are in the lead now by one point.

YANKS ON ROAD

The American league standings showed a loss of half a game for the White Sox, now in third place, and no change for the Indians and Yankees. They stood:

	Won.	Lost.	Percentage.	To Play.
Cleveland	83	51	.61940	20
New York	88	53	.61870	15
Chicago	84	54	.609	16

Cleveland has eight of its twenty remaining to play on foreign fields, four each in Detroit and St. Louis.

Of the 15 games remaining on the Yankee schedule three are booked for the Polo grounds with Washington. Finishing up with Detroit, they are down for appearance in Chicago, St. Louis and Philadelphia.

One ray of light enters for the Yankees in the six games the White Sox still have abroad. Three of these will be with Cleveland.

The National league standings are as follows:

	Won.	Lost.	Percentage.	To Play.
Brooklyn	81	57	.587	18
Cincinnati	74	57	.565	23
New York	75	60	.556	19

REDS HAVE HARD ROW

Both Brooklyn and New York are winding up the season in the East, both mainly on the home lot. Only three games away from home remain for the Dodgers, but—these are with the Giants. These wind up the Brooklyn season, save one game at home October 3 with the Braves.

New York has two games scheduled away from home out of its 19 and—these are scheduled at Brooklyn.

Four games at home out of 23 remain for the Reds. Two of these are with Chicago and two with Pittsburg.

RING STARS ARE IN READINESS FOR MILWAUKIE GO

WITH but little work to put him on edge, Johnny Tillman, the crack middleweight of the Twin Cities, is ready for his 10-round encounter with Alex Trambitas at Milwaukie Wednesday evening. Tillman put in a hard day of it Sunday and will work out in the Olympic gym again Monday.

Trambitas put in another strenuous day in the gym Sunday, but his manager, Jack Fahie, ordered him to take things a little easier Monday. Alex is in readiness for the contest right now. He will do a little workout Tuesday afternoon and then rest for the battle.

Because of his experience, Tillman has been made a favorite over the Portland battler.

The other battlers scheduled to appear on the card are in tip-top shape and some good milling is expected.

Indications are that there will be a big attendance at the smoker judging from the early advance sale Monday.

Where the Teams Play This Week

Sacramento at Portland, seven games (series starts Wednesday).
Salt Lake and Seattle, seven games.
Oakland at San Francisco, seven games.
Vernon at Los Angeles, seven games.

BASEBALL

NO GAMES were played on the Vaughn street grounds because of heavy rains. The championship tilts between the Crown Willamette and Arleta Woodmen of the World team and the winner of that battle against the Hesse-Martin Iron Works in the second engagement of the class AA league of the Portland Baseball association will be staged next Sunday according to President Jack Routledge.

An important meeting of the Portland Baseball association is set for Monday night in the Multnomah Guard clubrooms, second floor of the Chamber of Commerce building. The gathering will be called to order at 7:45 o'clock.

A three-game series between Manager Walter Kracke's Salem Senators and the Honeyman Hardware company Inter-City league 1920 champions will be played in Salem next Saturday and Sunday according to present plans. One contest is set for Saturday afternoon and a double header Sunday for the semi-pro title of Oregon. Of course, the weather will have a lot to do with the staging of the matches.

At the meeting of the P. B. A. Monday night for holding the championship games of class AA league will be settled. The Vaughn street grounds are not available this week inasmuch as the Portland Beavers are making their stand against Sacramento. The series will start Wednesday, weather permitting.

Bobby Coltrin, former Portland shortstop, has been purchased from the Birmingham club by the Columbus American association team.

San Francisco has signed Third Baseman Ryan of the Gilroy team of the Mission league. He will try out with the club this fall.

TEAM STANDINGS

Pacific Coast League

	W.	L.	Pct.		W.	L.	Pct.
Vernon	92	72	.561	Seattle	81	79	.506
Salt Lake	86	75	.534	Oakland	80	86	.482
Los Ang's	86	77	.528	Portland	71	86	.452
San Fran.	85	79	.518	Sacram'to	68	96	.413

National League

	W.	L.	Pct.		W.	L.	Pct.
Brooklyn	81	57	.587	Chicago	67	69	.493
Cincin'ti	74	57	.565	St. Louis	64	73	.467
New York	75	60	.556	Boston	53	75	.414
Pittsburg	70	62	.530	Philadel'a	52	82	.388

American League

	W.	L.	Pct.		W.	L.	Pct.
Cleveland	83	51	.619	Boston	65	73	.471
New York	88	53	.618	Washing'n	60	71	.458
Chicago	84	54	.609	Detroit	55	82	.393
St. Louis	66	67	.496	Philadel'a	44	91	.326

Carpentier Reaches New York

New York, Sept. 13.—(U. P.)—Georges Carpentier, French boxer, arrived here today on the steamer La Lorraine. He intends to meet Battling Lavinsky and Jack Dempsey.

Hunter Wins Golf Title

Del Monte, Cal., Sept. 13.—(U. P.)—Dr. Paul Hunter is golfing king of California by virtue of his defeat yesterday of Ervin S. Armstrong, 5 and 4. Armstrong twice held the title.

FOOTBALL

DUDLEY CLARK, former University of Oregon and Multnomah club football star, and Bob Hainke, who was a member of the "Winged M" team in 1918, are playing on the Olympic club squad of San Francisco.

Eddie Mulholland, former Gonzaga university football star, has signed a contract to coach the Creighton university football team this season. Mulholland formerly played with Santa Clara college and also with Creighton.

Earl Tilton, star halfback of the Lewis and Clark football team of Spokane, will enter Washington State college this fall.

Major Leagues

NATIONAL

At New York:		R.	H.	E.
St. Louis	020 030 100	6	8	0
New York	000 000 003	3	9	4

Batteries—Haines, Sherdell and Dilhoefer; Nehf, Sallee, Perritt and Smith.

At Brooklyn:		R.	H.	E.
Chicago	000 000 000	0	4	1
Brooklyn	000 012 20*	5	11	0

Batteries—Vaughn, Bailey and O'Farrell; Grimes and Miller.

No other games scheduled.

AMERICAN

At Chicago:		R.	H.	E.
Washington	000 013 001	5	13	0
Chicago	000 000 000	0	5	2

Batteries—Courtney and Gharrity; Williams, Wilkinson and Schalk.

At Detroit:		R.	H.	E.
New York	015 004 012	13	14	0
Detroit	400 001 010	6	14	1

Batteries—Mays, Collins and Hannan; Dauss, Ayers, Holland, Morrisette and Stanage.

At Cleveland:		R.	H.	E.
Philadelphia	011 000 000	2	7	0
Cleveland	111 010 10*	5	10	2

Batteries—Perry and Perkins; Mails and O'Neils.

Two Full Gridiron Teams Report at 'M'

Two full teams reported to Manager Harry Dorman for the initial practice of the 1920 Multnomah Amateur Athletic squad Sunday.

The next practice will be held Tuesday evening at 7:30 o'clock, when additional players are expected to report.

A little less than a month remains before the club team plays its first game. In view of this Manager Dorman will rush his players into shape as quickly as possible.

Final Meet This Week

The final sports in the Pennsylvania railway series of contests, including track and field, baseball, tennis, rifle shooting and other events in which all of the eastern division take part, will occur at Altoona September 18.

Pittsburg boasts a 24-team soccer league of coal miners.

WILLAMETTE U. STARTS ITS GRID WORK MONDAY

WILLAMETTE UNIVERSITY, Salem, Or., Sept. 13.—The initial football workout for the 1920 season will be held Monday, according to an announcement by Coach Mathews. According to the present outlook at least six letter men will be on hand for the season's opening. Several big holes in both the line and backfield will have to be filled. The greatest loss is that of last year's Captain Harold Dimick, who will coach all branches of athletics at Tillamook high school this year. Brown, Miles and Tobie, tackles, will not return, and the status of quarterback "Tuffy" Irvine is yet uncertain. Vinson, last year's reliable end, has not recovered from his weakened condition enough for a strenuous gridiron season. Among the letter men again on hand are Captain Rat