NEW TODAY

MILL MADE

Sectional Summer Cottage No. 226P

3 rooms, closet, bath. Price . . $405.90
2 rooms. Price $313.65

The house pictured above is made in four-foot sections of carefully selected fir. It can be easily erected by two men in one or two days, according to size.

Our sectional made No. 436-P, has 4 rooms, bath and 2 closets. Price $641.

HOME BUILT TO SUIT ON TERMS

We will furnish a lot and the money with which to purchase a Mill-Made Ready-Cut Home.

You Pay Nothing Down
EASY MONTHLY PAYMENTS

We have lots to choose from in any part of the city of Portland.

Sectional Houses
SHIPPED ANYWHERE

Ask about our Special Portable Garage, size 10x16, Price $75

Write or Phone for Catalogue

Elwood Wiles & Son
802 Title & Trust Bldg.
On 4th St., Bet. Stark and Oak.
Phone Main 4724

Dairy Farm
360 ACRES

24 MILES FROM PORTLAND, ON STATE HIGHWAY.

ONE-HALF MILE FROM RAILROAD STATION

200 acres under cultivation, 40 acres under irrigation without cost. 23 cows, 1 registered bull, 6 horses, 75 sheep, 40 hogs, large new barn, with cement floor, storage for 200 tons of hay, 3 silos, modern dairy for 60 cows, machine shed, creamery fully equipped, good 7-room house.

Place is completely equipped with tools of all kinds.

The owners of this ranch wish to retire and will give immediate possession.

WAKEFIELD, FRIES & CO.
86 FOURTH STREET

STOCKED AND EQUIPPED

The two photos above will give you some idea of the lay of this splendid 130 acre stock ranch, located 3½ miles from railroad town in Clarke county, Wash.; 37 acres are in cultivation, 20 acres in timber, balance slashed and pastured; 30 acres in oats; 3 wells, 2 springs, good trout stream and a very fair country 6 room house, new barn 60x62, separator house and all necessary outbuildings; splendid family orchard of large bearing fruit trees; the land is just rolling enough for perfect drainage. Included with this place are 25 head of cattle, 4 brood sows, 5 shoats, 1 wagon, 5-year-old team, 1 buggy horse, 1 saddle horse, 100 hens, 13 geese and 12 ducks, 1 cream separator and small tools and household furniture. The mortgage is unlimited and this place is ready to step into and go to work. The price, in our estimation, is ridiculously low, being $5500 as it stands; $6000 cash, plenty of time on the balance.

$12,000--Quarter Block

on N. E. corner of E. 6th and Taylor, in heart of east side industrial district. $5500 cash and assume $7000 mortgage. For this and other business and investment properties, see

SEE J. LOGIE RICHARDSON WITH
FRANK L. McGUIRE
BUSINESS PROPERTY SPECIALIST
WASHINGTON BUILDING MAIN 4165

YAMHILL COUNTY—$12,000

150 acres, all stocked and equipped; over 100 acres tillable, 50 acres in cultivation, 25 acres very easily cleared; 25 acres fir and oak timber, balance stump pasture; 6 room house, barn 40x80, straw barn and goat barn, hog, chicken and wood houses, family orchard, small creek, springs and good well; complete set of implements, wagon, etc.; 3 chunky mares, 2 colts 2 years old, 3 cows, 3 yearlings, 5 calves, 1 bull, 6 pigs, 100 chickens. $6000 cash. This is a good paying farm and first time offered for sale in the past 25 years; 44 miles from Portland and 6 miles from good town and railroad.

CLARKE COUNTY—$14,000

$6000 cash, long time on the balance; splendid 200 acre farm, 100 acres of hardwood swale land, practically level, of which 45 acres are in cultivation and in crop; 100 acres of fir timber, approximately 4,000,000 feet; good family orchard, 6 room house in good condition, barn 24x60 with woodshed, granary, chicken house, cellar, all other outbuildings, in very good shape; a well at the house, also 2 trout streams through the place. This farm is located in the beautiful Chelatchie Prairie country, and is on a county road, ½ mile to grade and high school, 4 miles from small town, and is one of the best bargains we have on our list.

REDIMADE
Houses and Garages

ERECTED IN PORTLAND—SHIPPED ANYWHERE
IN BUILT 4-FT. SECTIONS READY AND EASY TO PUT TOGETHER

A first-class house or garage direct from the factory at a GREAT SAVING. You pay no middlemen's profit. Write for catalogue.

REDIMADE BUILDING COMPANY
East Eleventh and Market
2 Blocks South of Hawthorne.
Phone East 5114 Portland, Oregon

SEND US YOUR OLD CARPETS
(We Call and Deliver).
Old Rugs and Woolen Clothing
We Make Reversible, Hand-Woven

FLUFF RUGS

Room Size Fluff Rugs Woven $17.50
Rag Rugs Woven All Sizes
Clothes Cleaning and Dyeing Dept.
Mail Orders Send for Booklet
Mattresses Renovated, Made Over, Made to Order
Feathers Renovated
Carpet Cleaning
9x12 Rugs Steamed Cleaned, $1.50
WESTERN FLUFF RUG CO.
54 Union Ave. N. Phone East 6516

WE CALL FOR YOUR OLD CARPETS
Rugs and Woolen Clothing

FLUFF RUGS

All Work Turned Out Promptly—
Rag Rugs Woven All Sizes—
Mail Orders—Send for Booklet—Carpets Cleaned.
Laid and Refitted

NORTHWEST RUG CO.
188 EAST EIGHTH STREET
PHONE EAST 5380

We Call and Deliver
Old Carpets and Rugs Made Into

FLUFF RUGS

Rag Rugs, Carpet Cleaning and Refitting. Mail orders. Send for Booklet.

Oregon Fluff Rug Co.
1984 East Stark Tabor 7814

NEW TODAY

FARMS
LARGE or SMALL

A scrutiny of the descriptions of the places below must convince you that we are in a position to supply any requirement in the farm and acreage line. We positively have hundreds of select listings, the majority of which we have photographs of, and a call at our office will be appreciated. This will not mean that if we do not happen to have what you want that your trail will be camped on for the rest of your life, as we positively do not do business in this manner.

CLACKAMAS COUNTY—$2000

$500 cash, $200 yearly, with interest at 6 per cent buys 40 acres, almost all tillable, 4½ acres in cultivation, good creek, also well, 6 room unfinished house, small barn, chicken house, hog house. All buildings are new. Place is all fenced with barbed wire; 2½ miles from small town, close neighbors and school.

CLACKAMAS COUNTY—$3200

$1000 cash, 5 years at 6 per cent, buys this splendid 40 acre tract, 10 acres of which are in cultivation, balance timber and brush; all fenced, shack buildings, good spring; 3 miles east of town just off the Abernethy road. A very decided snap.

POLK COUNTY—$8250

66 acres, all tillable, with 54 acres in cultivation, balance oak brush; 3 wells, 5 acres bearing prunes; well taken care of; rural route, rock road, 3½ miles from town and railroad, in a thickly settled farming district; $1500 cash, terms on the balance.

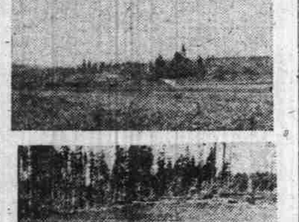

IN THE BEAUTIFUL SANTIAM COUNTRY

The two photos above will give you some idea of the lay of the land of this splendid 290 acre dairy ranch; 7 miles from Lebanon; 250 acres are tillable, 140 acres in cultivation, balance in second growth fir and oak timber; good rich loamy soil; splendid 7 room house with bath, barn 40x84 with 140 ton hay loft, good stanchions below; 2 silos, granary, milk house, woodhouse and straw shed; water piped to buildings from large spring. Price $23,000; $6500 cash, unlimited time on the balance. This is the place you, Mr. Stockman, have been looking for.

POLK COUNTY—$43,900

439 acres; 415 acres tillable, 200 acres in cultivation, 150 acres good oak timber, 24 acres of prunes 5 years old, good family orchard; 8 room house in good condition, large barn 36x70, 2 stock barns, new hoghouse, chicken house and tool house, good well and 2 springs; place is fenced and cross fenced; land is slightly rolling, best of soil; located on county road 4½ miles from Dallas; $18,900 cash, long time on the balance. Photos at office.

FRED W. GERMAN CO.
732 CHAMBER OF COMMERCE

NEW TODAY

LOFTS

FOR LOFT SPACE IN HEART OF CITY AT VERY REASONABLE RENTAL

SEE

F. E. TAYLOR CO.
Inside Property Dealers
12TH FLOOR YEON BLDG.
Marshall 892

MEETING NOTICES 41

KIRKPATRICK council No. 2227, Security Benefit association will give another of its usual card parties and dance at Swiss hall, 3d and Jefferson sts., on Friday next, commencing cards at 8:30 sharp. Everybody welcome. A good time for all. Don't forget the grand reunion picnic at Crystal Lake Park July 5.

PORTLAND STAR HOMESTEAD NO. 42, BROTHERHOOD OF AMERICAN YEOMEN—Meeting postponed Thursday evening, July 8, account excursion on boat Swan. Boat leaves foot of Jefferson st. 8:45 p. m., returning at 11:45 p. m. Tickets can be secured at 205 Alisky bldg., corner Third, Morrison sts. YETTA HAINES, Correspondent. Main 6356.

A SPECIAL conclave of Washington commandery No. 15, K. T., will be held Tuesday evening, July 6, at 7:30 p. m., Washington Masonic hall. Order of the Temple will be conferred by Em. Sir Charles A. Conover, P. E. C., of Jacobs commandery No. 10 of Michigan and general grand secretary of the general grand chapter of the U. S. A. A large attendance is desired on this occasion. G. P. Eisman, recorder.

DANCING in conjunction with Forest Grove 3 day 4th of July celebration given by the Masters, Wardens and Past Masters' association, Monday July 5, afternoon and evening. Benefit of home. Good music. COMMITTEE.

PICNIC—Cedarville Park, Lineman station, on Powell Valley road, Monday, July 5. Swiss Singing Society. Singing, 60 voices, games, races, dancing, afternoon and evening. Toelle 6 piece orchestra. Take Gresham-Estacada or Bull Run or jitney at 1st and Alder. Refreshments served.

EAST GATE LODGE NO. 155, A. F. AND A. M.—East 80th and Glisan sts., meets Monday at 7:30 p. m. Work in M. M. degree. Visiting brethren welcome. By order W. M.
CHAS. P. NELSON, Secy.

M. W. A. During July and August Rose City camp will meet ONLY the last Monday in each month.
H. J. WHIPPLE, Consul.
J. W. SIMMONS, Clerk.
318 Yeon bldg.

THE OREGON ASSEMBLY No. 1, United Artisans. Big open card party and dance. Prizes given at the W. O. W. hall, 11th and Washington, Tuesday eve., July 6.

AMERICAN LEGION, Portland post No. 1—Regular meeting Tuesday evening, July 6, at Central library. Nomination of delegates to state convention. FRANK S. SEVER, Sec.

EMBLEM JEWELRY a specialty; buttons, pins, charms. Jaeger Bros., 131-133 6th st.

DEATHS AND FUNERALS 75

HUMPHREY—In this city, July 3, Minnie Peters Humphrey, aged 64 years, mother of Mrs. Jessie C. Buchanan of Forest Grove and Harry T. Humphrey of Portland, sister of Mrs. S. W. Cleaver, Mrs. H. H. Delano, Mrs. W. H. Tayle of Portland, Mrs. S. S. Ward of Great Falls, Mont., and Mrs. S. B. Morse and Mrs. A. J. Preese of San Francisco and Winfield S. Peters of Oakland. The funeral services will be held Monday, July 5, at 11 o'clock a. m. at the Harry T. Humphrey residence, 659 Hancock st. Friends invited. Interment, Lone Fir cemetery. Services at grave private. The remains are at Finley, Montgomery at Fifth.

WHITE—In this city, July 2, Mrs. Elizabeth Ann White, age 61 years, late of 1428 Albina ave.; beloved wife of Harry White and mother of Charles and Eloi White of this city, Lawrence White of Caldwell, Idaho. Remains at Pearson's undertaking parlors, Russell street and Union avenue. Notice of funeral later.

SCHLESSELE—At the Emanuel hospital, July 2, Theresa Schlesselegel, age 72 years, beloved wife of John Schlesser, mother of G. E. and E. E. and C. C. Schlesser of this city. Funeral services will be held Tuesday, July 6, at 11 a. m. at the residential funeral parlors of Wilson & Wilson, Killingsworth ave. and Kerby.

CATTLE—At Spokane, Wash., July 1, Alfred N. Cattle, aged 48 years, husband of Olive May Scott Cattle, father of Clara Francis, Bruce and Catherine Cattle. The funeral services will be held Tuesday, July 6, at 2:30 o'clock p. m., at Finley's, Montgomery at Fifth. Friends invited. Interment, Columbia cemetery.

HENDERSON—The funeral services of the late George H. Henderson, husband of Agnes Henderson, father of Roberta and brother of Mrs. Ida Harris of Burwell, Neb., will be held Tuesday, July 6, at 11:30 o'clock a. m., at Finley's, Montgomery at Fifth. Friends invited. Interment, Rose City cemetery.

ADAMS—In this city, July 3, Mary Adams, aged 80 years, mother of John Adams of Portland and Llewellyn Adams of Oregon City. The funeral services will be held Tuesday, July 6, at 10 o'clock a. m., at Finley's, Montgomery at Fifth. Friends invited. Interment, Lone Fir cemetery.

ALTREE—In this city, July 3, at the family residence, 507 Rose Lawn ave., Austin Edward Altree, aged 60 years, husband of Jennie Altree. The remains will be forwarded by J. P. Finley & Son to Toledo, Ore., where services will be held and interment made.

MONAHAN—The funeral services of the late James Monahan, husband of Louise Monahan, will be held Tuesday, July 6, at 9 o'clock p. m., at Finley's, Montgomery at Fifth. Friends invited. Interment, River View cemetery.

JACKSON—In this city July 3, Helen Jackson, age 21 years, beloved daughter of Mr. A. O. Jackson and Mrs. Emma Jackson. Funeral notice later. Remains are at the residential parlors of Miller & Tracey.

MANN—In this city, July 3, Clara Mann, aged 14 years, daughter of Mr. and Mrs. Jefferson Mann of Portland. The remains are at Finley's, Montgomery at Fifth. Notice of funeral hereafter.

BURLEY—Funeral services for the late Mrs. Katherine E. Burley were held Saturday afternoon, July 3, at the residential funeral parlors of Wilson & Wilson, Piedmont undertakers.

CROW—Funeral services of the late Lucy E. Crow will be held Tuesday, July 6, at 3 p. m., Chapel of Miller & Tracey. Interment Rose City cemetery.

DE MARCO—The funeral services of the late Frank De Marco will be held Tuesday, July 6, at 9 a. m. at the chapel of Miller & Tracey. Interment Rose City cemetery.

DAVIS—The funeral services of the late Letha Davis will be held Monday, July 5, at 2 p. m., chapel of Miller & Tracey.

BROOKS—The funeral services of the late Edward Brooks will be held Tuesday, July 6, at 2 p. m. Chapel of Miller & Tracey. Interment Multnomah Park cemetery.

NEILSEN—In this city July 3, Nels Pete Neilsen, aged 55 years, beloved husband of Mary Neilsen. Funeral notice later. Arrangements in care Miller & Tracey.

FUNERAL DIRECTORS

J. P. FINLEY & SON
FUNERAL DIRECTORS
MAIN 9 MONTGOMERY AT FIFTH

A. D. Kenworthy & Co.
5802-5804 92D ST. S. E., LENTS.
Phone Tabor 5267. Home Phone D-61.

CHAMBERS CO.
Funeral Directors.
All the Conveniences of a Home.
Woodlawn 2306. 248-250 Killingsworth ave.

F. S. DUNNING, INC.
THE GOLDEN RULE UNDERTAKERS
414 E. Alder st. Phones East 52, B-5225

East 781 B-1888 **P. L. Lerch** Mrs. Lerch, Assistant
UNDERTAKERS. E. 11th and Hawthorne.

R. T. BYRNES New residence establishment. 9th Williams ave. Woodlawn 220.

MILLER & TRACEY, independent funeral directors. Prices as low as $20, $40, $60. Washington at Ella. Main 2691. A-7885.

DOWNING & M'NEMAR, successors to Wilson & Rose, Multnomah at East 7th. Irvington district. East 54.

A. R. Zeller Co. 592 Williams Ave. East 1088. C-1088.

Breeze & Snook Tab. 1235, B-2546. 1047 Belmont st.

M'ENTEE & EHLERS, funeral parlors with all the privacy of a home, 16th and Everett sts. Phones, Broadway 2133. Home A-2133.

R. W. GABLE & CO.
Successors to W. H. Hamilton
1072 E. Glisan. Phone Tabor 4313.

FUNERAL DIRECTORS

Edward Holman & Son
Funeral Directors
THIRD AND SALMON STREETS
Main 507, A-1511.
Lady Assistant.

Skewes UNDERTAKING CO. Main 4153. A-2321. Cor. Third and Clay.

BURIAL BOXES

Cement Burial Boxes
Ask your undertaker about them or call factory, Columbia 969.

MONUMENTS

Portland Marble Works
266 4th st., op. City Hall. Neu Bros.

BLAESING GRANITE CO.
267-3RD ST. AT MADISON

FLORISTS

Smith's Flower Shop
"Portland's Progressive Florist."
Flowers for All Occasions.
Main 7215 T. C. LUKE, Mgr., 6th and Alder

Geo. Betz & Son
Since 1885
FRESH FLOWERS FOR FUNERALS and all occasions. 697 Williams ave. Just call Woodlawn 1512. Joseph Betz, Manager.

LUBLINER TWO STORES
We strive to please.
348 Morrison, bet. Bdwy. and Park. Marsh. 257
328 Morrison, Portland Hotel. Marshall 753

MARTIN & FORBES CO., florists, 354 Washington. Main 260, A-1260. Flowers for all occasions artistically arranged.

CLARK BROS., florists, Morrison st., bet. 4th and 5th. Phone Main 7709. Fine flowers and floral designs. No branch stores.

Chappell's N. W. Bank bldg. Main 6116. 331 Morrison st.

THE PEOPLE'S FLORAL SHOP, 245 Alder st.

LOST AND FOUND 21

LOST—Between 511 6th st., Oregon City, and 501 Jefferson st., Portland, blue leather handbag containing man's bill fold with name and address; $25 in currency, baggage checks, numerous other articles. Lady away from home and badly in need of this handbag. For liberal reward call Mr. Morris, Main 1157 or Mrs. Krueger at Oregon City, 78.

THE following articles were found on cars of the P. R., L. & P. Co. July 2: 2 purses, key, 7 pr. gloves, kodak, pictures, 3 books, 4 packages, Teddy Bear, 2 suitcases, broom, 3 lunch boxes, 3 umbrellas. Owners may obtain property at First and Alder sts.

LOST
Sterling silver engraved Eversharp pencil, initials "A. M. R." in script. Finder please call Bdwy. 3926. 554 Everett st., cor. 17th.

LOST—Friday, June 23, at Meier & Frank's store, or on Morrison st., a gray fur lined with gray satin. Call Marshall 3454, or leave at 270 Park st. Reward.

WILL PARTY who found electrician's tool case at 1st and Ash last night please call East 6903 and receive $5 reward.

LOST—In or near Willamette river, combination coin purse and bill fold containing small change and diamond ring. Return to Journal office. Reward.

LOST—Bill folder containing Portland Rowing club and Multnomah club membership cards. Please call Main 6244, ask for J. Kasper. Reward.

LOST—Black leather traveling bag Friday morning on Broadway bridge. Leave at check room Union Depot or Bohemian restaurant for Mrs. Liebe. Reward.

NEEDY woman with 2 babies lost $30 in Columbia theatre Thursday evening, July 1. Finder please return to Mrs. A. C. Davis, 109 E. 30th N. East 5787.

LOST—Bead bag, Scottish Rite cathedral, June 24, containing money, key, etc. 852 Overton st., liberal reward. Main 3241.

LOST—$10 reward return of dog, brindle and white dog, harness on and Spokane license 1706. Call Sellwood 1212. 1087 Francis ave.

BROWN paper envelope with 2 pictures in it. Finder please notify Frank Campbell, 223 Market. Reward.

LOST—A brown velvet bag with money and glasses; please return glasses to 1176 Greeley or phone Wdfn. 1538.

LOST—Lady's breast pin on Mississippi between Beech and Shaver sts. Reward, O. Hillerud, 69 Skidmore. Wdfn. 4667.

LOST—Probably on East Seventh North, near Broadway, bunch of keys with oval Union Safe Deposit tag. Return to this office.

LOST—Between 78 Ankeny to 2d-Morrison, silverplated bracelet, 4 blue sets. Address 829 Gladstone ave. Reward.

LOST—7 keys and tweezers on chain and small Yale lock. Call telephone girl, courthouse. Mar. 5400. Reward.

LOST—On Williams avenue, 2 keys on ring. Call East 1310.

WILL party who found pearl pin to be left at Dr. Bruere's office call Tabor 7532?

LOST—Waist near 3d and Stark; finder kindly call Woodlawn 4618. Reward.

FOUND—A bicycle. Write, giving description, N-524, Journal.

LOST—In or near City park, green striped silk sash and tassels. Tabor 4125.

FOUND—Sum of money. Phone East 1070.

LOST—Cameo brooch. Reward. East 4436.

HELP WANTED—MALE 1

DEPARTMENT of the interior, Alaskan engineering commission, Portland, Ore. Wanted—Railroad laborers for Alaska for U. S. government railroad under construction from Seward to Fairbanks, Alaska. Extra gang and section men for maintenance of way. Wages $5 per day, board $1.50 per day. For sailing dates and further information apply to public employment bureau, 311 Pine street, or to J. D. Goodrich, purchasing agent's representative, 301 Postoffice bldg., Portland.

THE OLDS, WORTMAN & KING store requires the services of an experienced shoe salesman and an experienced delicatessen man. Apply superintendent's office, 9:15 to 10:30 a. m.

SALESMEN wanted with Ford cars to consider a city or county proposition selling the SANT VAPORIZING MANIFOLD. Sold on a money back guarantee to burn kerosene, keep out carbon, increase power and double mileage. Liberal commission. Call for Mr. Mills, Room 934 Chamber of Commerce bldg., between 9 a. m. and 5 p. m. week days.

WANTED—35 ex-service men for Company F, fifth regiment, N. G. O., to go to Camp Lewis for 15 days' field training, target practice and a good time. Good pay and all expenses; July 6 to 20 inclusive. Inquire Company F, Armory, day or evening, Saturday, Sunday, Monday.
E. C. LIBBY, Captain.

WANTED—At once, people of all types for moving picture work; can use several neat appearing men and girls with good looks and pleasing personality. If you are interested in movies call Cotillion hall, 14th and Washington. Hours 10 to 4 p. m. Tel. Broadway 3380. Mr. Swore.

WANTED—Two good shoe salesmen. Goodyear Shoe Co., 149-51 4th.

EX-SERVICE men wanted to go to camp, July 6-20 inclusive; transportation, clothes and board furnished. Pay of your grade. Inquire for Lieutenant Beck, H company, N. G. O., at Armory, 10th and Couch, Monday, 1 to 9 p. m.

WANT gardener for private place; must be single and back and not over 35; steady job for man who is familiar with the cultivation of flowers; none other need apply. Wages, including living quarters, $85 month. 235 Stark.

WANTED—At Seaside, Or., an experienced washer who can handle flat and finished work. Small plant; good wages to the right man. Apply John Tait care Troy Laundry, Astoria, Or.

3 MEN WANTED—EXPERIENCED SOLICITORS PREFERRED. CALL SUNDAY AT VENABLE HOTEL, 10 TO 2. ASK FOR MR. HUTSON.

WANTED—Second cook, Hotel Raymond, Raymond, Wash.; fine place to work. Call Mr. Henske, Main 4226.

WANTED—Men to clear land, 1 to 5 acres, 2 miles south of Sandy. Nettie Heacock, R2, Boring, Or.

AUTOMOBILE mechanic and service man; good position for steady reliable man. Interstate Vulcanizing Works, Vancouver.

BOY 16 or over, to learn business; good opportunity for bright industrious boy. 235 Stark st.

WANTED—Boy over 18 for apprentice in foundry; must come recommended. Apply Oregon Brass Works.

WANTED—Chef capable of taking full charge of kitchen of cafeteria feeding 1000 to 1200 people per day. G-916, Journal.

FINISHER with furniture factory experience. Apply Tuesday morning, Oregon Table Co., Lewis and Loring sts.

PHOTOGRAPHER wanted, good trade and good pay. 71 North 6th st.

SHINGLERS to bid on laying 30,000 to 40,000 shingles. Tabor 1632, or call 240 E. 36th.

WANTED—Four first-class carpenters. Phone Wdfn. 1402.

WANTED—A barber, steady work. 803 Union ave. N.

WINDOW trimmer. Apply at Leavitt's store, 4th and Washington.

WANTED—Man and wife for janitor service. Alisky bldg., 3d and Morrison. Apply room 210.

HELP WANTED—MALE 1

MR. EX-SERVICEMAN—
Are you hunting a job or seeking a career? Have you discovered where you fit in? Would you like to talk over your problem, confidentially, with a man of wide experience who will take a personal interest in you?

The Y. M. C. A. Advisory and Employment Dept. can assist you in choosing, and can help you find the place for which you are best fitted. This service is absolutely free to ex-service men. See one of the secretaries. Room 307.

$75 PER MONTH the year around, the average earnings last year of a number of our salesmen over 45 years. This year will be the biggest yet. No experience necessary; weekly cash advance; outfit furnished. Big assortment guaranteed trees, shrubbery and vines. You can do what other inexperienced men have done. Washington Nursery Co., Toppenish, Wash.

HELP WANTED—FEMALE 2

WANTED
Young Woman for
Cashier and Wrapper

State age and experience. Must be accurate and fast in using National cash register. O-42, Journal.

WANTED—10 POWER MACHINE OPERATORS, 16 TO 25 YEARS OF AGE; EXPERIENCED GIRLS PREFERRED, BUT SOME INEXPERIENCED GIRLS ACCEPTED; WE PAY WAGES WHILE LEARNING; SATURDAY AFTERNOONS OFF; GOOD WAGES AND BONUS PAID. APPLY AMES-HARRIS-NEVILLE BAG CO., 15TH AND HOYT STS.

THE OLDS, WORTMAN & KING STORE requires the services of thoroughly experienced operators of non-listing machine. Apply superintendent's office, 9:15 to 10:30 a. m.

THE OLDS, WORTMAN & KING STORE requires the services of experienced saleswomen for laces, ribbons and stationery. Apply superintendent's office, 9:15 to 10:30 a. m.

THE OLDS, WORTMAN & KING STORE requires the services of experienced operators for non-listing comptometer. Apply superintendent's office, 9:15 to 10:30 a. m.

WANTED—At once, people of all types for moving picture stock; can use several neat appearing men and girls with good looks and pleasing personality. If you are interested in movies call Cotillion hall, 14th and Washington. Hours 10 to 4 p. m. Tel. Broadway 3380. Mr. Swore.

EXPERIENCED glove saleswomen; permanent position, highest salaries paid. Lennon's, 309 Morrison st.

WAITRESSES at Aberdeen, Hoquiam, Pendleton, Pomeroy, Wash.; at good wages; 3 waitresses city, $3; pantry woman, $3; cooks, $70 and $90 mo. Lewis Employment.

WOMAN for general housework in family of 4 adults. Must be good plain cook. Wages $60. Apply between 10 a. m. and 5 p. m. 235 Stark or phone Mr. O'Brien, 523-63.

GIRLS wanted, experience unnecessary. American laundry, 140 E. 3rd st. N.

WANTED—By high class specialty house, a thoroughly competent corset fitter with buying experience; one capable of taking full charge. M-214, Journal.

WANTED—Raspberry pickers; good accommodation, cabin, stove and wood free; close to Portland. Make reservations at 318 Railway Exchange bldg.

GIRL, age 16 to 18, for mother's helper; treated as one of family; small wages. Address Box 275, Long Beach, Wash.

WANTED—Young girl to assist with work in upholstering shop. Open evenings. 566 Williams ave.

WANTED—Experienced marker and sorter, also inexperienced girl wanted. National Laundry Co., East 8th and Clay.

A RELIABLE middle aged woman for chamber work. See matron, Y. M. C. A., Tuesday, 8:30 a. m.

WANTED—Experienced operators on power machines, mending sacks; good wages. Alaska Bag & Metal Co., Front and Yamhill.

LADY for light dishwashing, about 2 hours each day. Jacobsen Coffee Co., 168 4th st.

EXPERIENCED hairdresser and manicurist. Mezzanine floor, Lipman, Wolfe & Co.

EXPERIENCED folder for flat work department. Portland hotel laundry dept.

WANTED—A cook in private boarding house. Box 227, Long Beach, Wash.

WANTED—A laundress in the Old People's Home. East 588. E. 23d and Sandy.

HOUSEKEEPER on small ranch, adjoining city; no objection to small child. Woodlawn 599.

WANTED—Cook in private family, best wages. Call 421 Vista ave., Portland Heights.

GOOD housekeeper and cook. 205 N. 21st st.

HELP WANTED—MALE AND FEMALE 29

WANTED PICKERS—For 45 acres of loganberries. This yard was spring trained, has been heavily fertilized and is the best large yard in the state this year. Free camp grove 10 minutes' walk from carline at Salem Heights. Free wood and splendid water piped on the place. Campers moved out from Salem free auto truck free, and free return at the end of the season. Free daily delivery of groceries on the grounds. Shacks all taken; must furnish own tents; free straw for bunks. Price of picking is 2 cents for standard cannery hallocks, with 1 cent bonus to those who stay the entire season. Picking will start about July 5. Season lasts from 5 to 6 weeks.
B. CUNNINGHAM—Phone 21 F 2
Route 3, Box 121, Salem, Or.

WANTED—Men and women to learn the barber trade; receive some pay while learning; positions secured. Oregon ex-service men, the course is free to you; call or write for particulars and catalogue. MOLER BARBER COLLEGE, 234 Burnside st.

WANTED—Raspberry pickers, about July 6; wood, water and tents free. Take Gresham car to Linnemann Junction, walk ½ mile west on Powell Valley road. H. G. Harmar, Gresham, Or. Phone 12X1.

MEN, WOMEN learn barber trade; wages while learning; positions guaranteed. Mgr. 22 years' experience. Oregon Barber College, 233 Madison.

PORTLAND Barber College pays you while learning, gives you set of tools free; positions secured. 38 N. 2d st.

RASPBERRY pickers wanted. Phone Tabor 4793.

HELP WANTED—MISC. 49

MISS MATTINGLY'S shorthand, typewriting school; individual instruction, day, evening. 269 14th near Jefferson. Main 3893.

BUSINESS AND TRADE SCHOOLS 96

Behnke-Walker
BUSINESS COLLEGE
ASSURES EVERY GRADUATE A POSITION
Enroll any time of year.
DAY SCHOOL NIGHT SCHOOL
Phone, call or write for free success catalog.

LEARN a trade now and pay later. Are you mechanically inclined? If so, investigate HEMPHILL'S AUTOMOBILE & GAS TRACTOR SCHOOL at 707 Hawthorne ave., cor. E. 20th, where you can learn in six weeks to operate and repair all makes of autos and tractors.

LEARN TELEGRAPHY
Young men and women wanted. Call 434 Railway Exchange bldg. Splendid opportunity to learn a well paid profession. Free booklet. Railway Telegraph Institute.

LINK'S BUSINESS COLLEGE—Summer courses bookkeeping, stenography, civil service, secretarial, special courses. Expert teachers; day and night. Enroll now. Broadway 5083.

STEEN SEWING SCHOOL—Bleek's system of ladies' tailoring and dressmaking taught; patterns cut to measure. Phone East 2339, B-3307. 152 Grand ave., near Belmont.

$150 COURSE in automobile and gas engineering can be had for $65.50 in one of the leading schools in Portland by calling Wdfn. 2007.

EAST SIDE COMMERCIAL SCHOOL
Miss Regina Bucksh's private school; individual instruction. 122½ Grand ave. East 427.

ROCKY MOUNTAIN Teachers' Agency. Enroll free. Frank K. Welles, former assistant state supt., mgr., N. W. Bank bldg. Phone Main 8276.

WANTED—AGENTS 6

AGENTS—LARGE MANUFACTURER wants agents to sell hosiery, underwear, shirts, dresses, skirts, waists, shoes, clothing, etc. Write for free samples. Madison Mills, 503 Broadway, New York.

10,000 NEW winning combinations with our great free offer sold in one week with the greatest variety of valuable and useful, easy quick sellers ever offered. Sent free. United Soap Works, 77 Park Place, N. Y.

$3.30 HOURLY selling electromatic plates at 25c. Decker sold 742 in 5 days; made $163.42. Send 2c stamp for extraordinary sales plan and free sample. A. C. A. BOWREER, 247 Fedora, Los Angeles, Cal.

AGENTS! 200% profit. Wonderful little article. Something new; sells like wild fire. Carry right in pocket. Write at once for free sample. Albert Mills, General Manager, 429 American bldg., Cincinnati, Ohio.

AGENTS—making $378 monthly. You can too. We trust you. Prepay charges. 100% profit. Wonderful Dollar Seller to every auto owner. Wonder Chemical works, 673 Madison, Chicago.

SEND FOR Free Toilet Soap Sample and $10 cash refund offer. Lacassia Co., Dept. 609, St. Louis, Mo.

SALESMEN WANTED 88

A REAL OPPORTUNITY
TO INCREASE YOUR INCOME. WE WANT ABLE REPRESENTATIVE TO DISTRIBUTE REMARKABLE $25 CALCULATING MACHINE THAT IS TAKING THE PLACE OF HIGH-PRICED MACHINES. THE "DIRECT-SUBTRACTING" FEATURE CAN ONLY BE COMPARED TO THE $350 MACHINES. UNCONDITIONAL THREE YEAR GUARANTEE. EASY TO DEMONSTRATE. EASY TO SELL. SPLENDID PROPOSITION FOR LIVE MAN. EXCLUSIVE TERRITORY NOW BEING ASSIGNED. WRITE IMMEDIATELY FOR DETAILS. RAY ADDING MACHINE COMPANY, 465 WASHINGTON ST., NEW YORK CITY.

ICELESS REFRIGERATOR
No ice, no chemicals, no electricity, no cost for operation and the price is no more than the ordinary refrigerator. Will keep food longer and better. Think what this means to the home, the farm, the store. Salesmen wanted in every county in every state. If you are a "live wire" and qualified, write, wire or call for our proposition. This is a wonderful opportunity for our representatives to make big money.
ICELESS REFRIGERATOR CO.,
107 N. Broadway, Portland, Or.

EVEN if you are employed it will pay you to look into this. I have several openings for men with selling experience to handle a large territorial proposition in placing a staple and necessary article through state and county managers. Do not apply unless you have had some experience in this line, and are able to finance yourself for a short time. Call for Mr. Mills, Sant Manifold Sales Corporation, Room 934 Chamber of Commerce bldg., between 9 a. m. and 5 p. m. week days.

SALESMEN WANTED—We have territory in this section, selling Made-To-Measure Clothes direct to wearer. Country-wide reputation. Men wanted who can produce. Make application for full line NOW. References required. P. H. Davis Tailoring Co., Cincinnati, Ohio.

IF YOU have ever sold anything, you can sell the Sant Vaporizing Manifold for Ford cars. Liberal commission, exclusive territory, no capital required. Call at room 934, Chamber of Commerce bldg., between 9 a. m. and 5 p. m. weekdays.

SALESMEN—Attention. We have one of the best opportunities in the country for real live men with machines, selling phonographs. Some men averaging $300 a week. Grand Ave. Phonograph Co., 145 Grand ave.

$500 MONTHLY selling new patented fuel vaporizer guaranteed to save up to 50% gasoline; 40 miles per gallon made with Ford. Sold on money-back guarantee. One sample free. Stransky Vaporizer Co., 366 Dakwara, S. Dak.

SALESMAN WANTED to sell a line that is in demand; a money maker for salesmen and purchaser. Address Capital City Nursery Co., Salem, Or.

WANTED—Salesmen. Gum and peanut vending machines; entirely new; big seller; make $20 per day easily. Shelley-Erickson, 433 San Fernando bldg., Los Angeles, Cal.

WANTED—Men with sufficient confidence to demand all earned. Big opportunity for big men. No salary or advances. The Owls, South Bend, Ind.

WANTED—Salesman for permanent position in city; salary and commission. Apply Tuesday a. m., 1000 Yeon bldg.

SITUATIONS—MALE 3

ROOF ATTENTION

We specialize on reshingling and roof work. Woodlawn 3598.

AUTO MECHANIC
16 years' experience, will overhaul your car at your garage; satisfactory work or no pay. Tabor 7416.

HEY, THERE—Let me paint your house with lead and oil; roofs stained, repaired; tinting. Tabor 5212.

TEAM work, plowing and excavating. Mr. T. M. Turner, 1435 E. Hassalo st. Phone Tabor 3017.

PAINTING, papering, tinting, estimates free; quick service; reasonable. Tabor 7828, morning, evenings.

CEMENT foundations, houses raised, basements enlarged; reasonable. Mr. Landoff, Marshall 1882.

BY EX-SOLDIER—Day or night watchman; age 42; first-class references. Care of Moose club, 4th and Taylor sts., city.

GARDNER—Single, experienced in flowers, vegetables, etc., waits permanent position. Reliable; references. E-634, Journal.

SEWER CONNECTIONS, cesspools, septic tanks, houses raised; cement work of all kinds. Tabor 8008.

CEMENT work, all kinds of floors, walks, garages reasonable. Tabor 6070.

CARPENTER and contractor, jobbing; anything in the building line. East 8656.

PAINTING and tinting by experienced workman. Estimates free. Call East 3824.

ROOFS cleaned, repaired and painted; reasonable. Phone Tabor 929.

HOUSE painting and tinting very reasonable; guaranteed. Tabor 8077.

SCREENS made to order; old screens repaired. 309 Russell st. East 817-27.

PAINTING, DECORATING, SIGNS, CALCIMINING. BEST WORK. TABOR 266.

WANTED—A hauling contract with 2-ton truck. Tabor 6679.

WANTED—Additional job as janit