Repeated Sounding of the Chimes in THE JOURNAL Tower Will Mean That Republican Nominee Is Chosen

CITY EDITION

News, Pictures, Features

Attractively and fairly presented in The Sunday Journal, selling on the street after the shows this evening for 5 cents. Up-to-the-minute convention news in detail.

Oregon Daily Journal

WITH HER IN UNION SHE FLIES OWN WINGS

CITY EDITION

It's All Here and It's All True

THE WEATHER—Tonight and Sunday fair; westerly winds.

Maximum Temperatures Friday:

Portland	62	St. Louis	92
Boise	72	New York	90
Los Angeles	72	St. Paul	92

VOL. XIX. NO. 81. Entered as Second-Class Matter Postoffice, Portland, Oregon

PORTLAND, OREGON, SATURDAY EVENING, JUNE 12, 1920.—FOURTEEN PAGES.

PRICE TWO CENTS. ON TRAINS AND NEWS STANDS FIVE CENTS

INTERIOR OF COLISEUM DURING CONVENTION

PHOTOGRAPH of Republican national convention in Chicago taken while Senator Henry Cabot Lodge of Massachusetts, temporary and permanent chairman of the convention, was delivering his "keynote" speech. Lodge is shown on the platform, with the stenographer standing directly behind him. Oregon's delegation is indicated by the arrow. In the immediate foreground are the press seats. William Jennings Bryan's bald head, circled by a fringe of hair, can be distinguished near the platform, where Bryan is busily writing his impressons for The Journal.

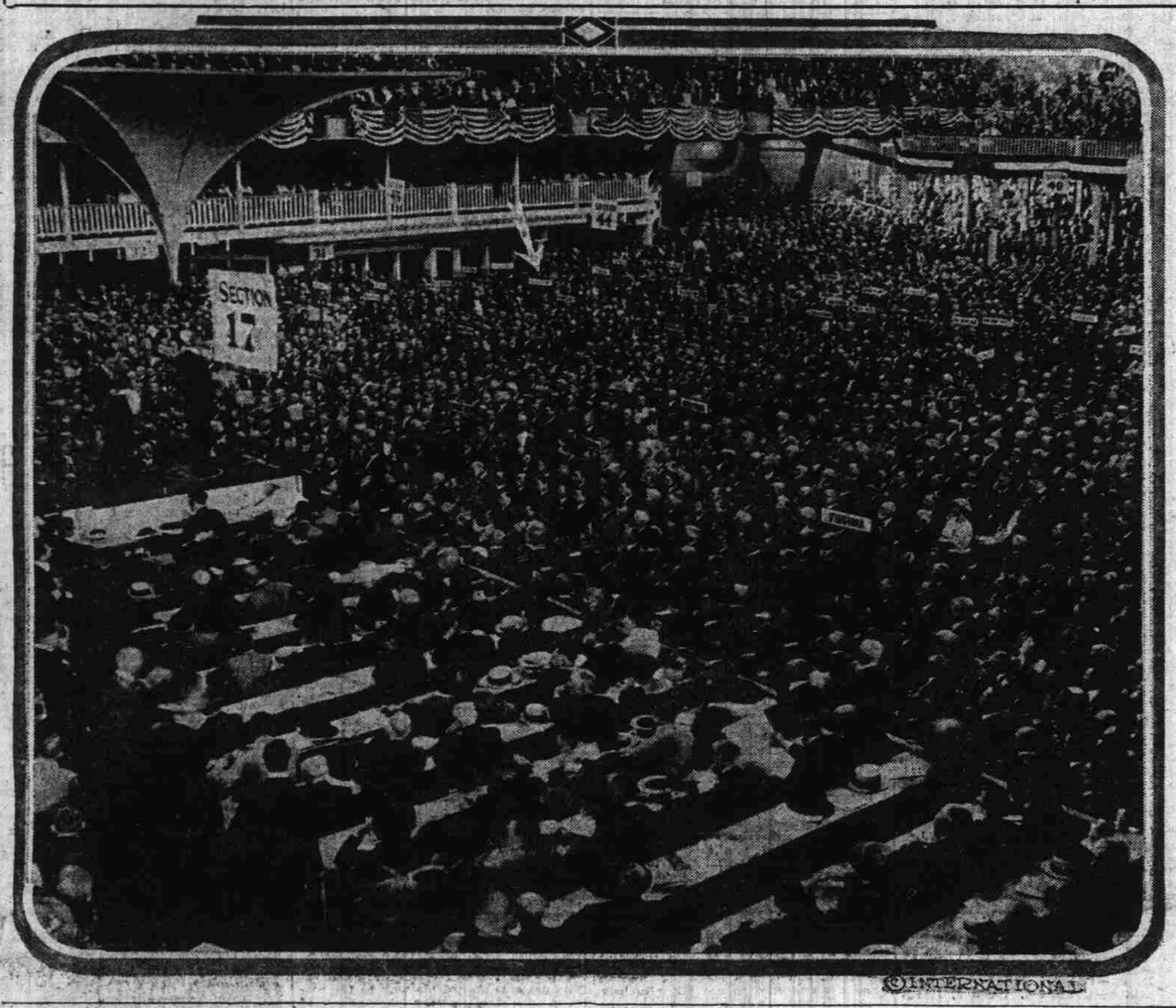

©INTERNATIONAL

HARDING SEEMS TO BE A BIG FAVORITE AS VOTING STARTS

VOTE BY BALLOT AT CHICAGO CONVENTION

Votes in convention, 984; necessary to choice, 493.

BALLOT	Wood	Lowden	Johnson	Harding	Coolidge	Butler	Hoover	Poindexter	Sproul	Lenroot	La Follette	Sutherland	Dupont	Borah	Watson	Knox	Ward	Kellogg
1	287½	211½	133½	65½	34	69½	5½	19	84	..	24	17	7	2	..	..	..	..
2	289½	259½	146	59	32	41	5½	15	78½	..	24	15	7	1	..	1	..	..
3	303	282½	142	58½	27	25	5½	15	79½	..	24	9	2	1	2	2	..	..
4	314½	289	140½	61	25	20	5	15	79½	..	22	3	2	1	4	2	..	..
5	299	303	133½	78	29	4	6	15	82½	..	24	1	6	..	..	1	1	1
6	311½	311½	110	89	28	4	5	15	77	..	24	..	4	..	1	1	2	1
7	312	311½	99½	105	28	2	4	15	76	1	24	..	3	..	..	1	..	1
8	299	307	87	133½	29	2	5	15	75½	1	24	..	3	..	..	1	..	1

HARDING AND SPROUL LOOM IN DISTANCE

Hotel Conference of Political Manipulators Said to Have Decided on Senator From Ohio as First Compromise Choice.

Coliseum, Chicago, June 12.—(I. N. S.)—(9:44 a. m.)—Senator James E. Watson of Indiana admits "it looks like Harding" this morning. He says that Indiana will continue voting as it did yesterday until it is certain that the candidate it was instructed to vote for cannot go over. Then, he said, it was problematical what the delegation would do.

Pressed for his opinion, however, he said Harding looked like a winner. Senator Watson was taking part in the conferences that were going on amost all night.

By J. Bart Campbell

Chicago, June 12.—(I. N. S.)—A "drive" to substitute Harding for either Wood or Lowden was discussed at a series of conferences of Republican leaders last night at the Blackstone it was learned.

It was also reported a majority of the Pennsylvania delegation was still urging Sproul as a compromise candidate, although willing to swing behind Harding if required to withdraw the "moral support" it agreed to continue to give Sproul.

A move toward Knox by the 76 Pennsylvania delegates was also talked of.

(Concluded on Page Two, Column Six)

SIDELIGHTS ON G. O. P. MEET

Chicago, June 12.—Bill Bryan stood up to the bar in the Coliseum yesterday probably for the first time in his life and asked for a drink. Yes, grape juice. The lone barkeep thus became famous as the only one of his race—now fast becoming extinct—to shove a goblet to Bryan over the mahogany.

* * *

Included in the committee of Michigan delegates that called upon Senator Johnson early today to inform him that the delegation would "bolt" him was Mrs. Orrin Bolt of Muskegon, an alternate.

* * *

An aerial bombardment of the Coliseum was staged by Hoover workers today. Thousands of leaflets were thrown from an airplane.

* * *

The liquor supply seemed to be more abundant as the convention drags on and the delegates drag wearily around. More "happy drunks" were in the lobbies last night than at any time since the convention opened.

* * *

Joe Kealing, old member from Indiana, was the first delegate to take his seat in that state's section.

* * *

W. R. Wilcox, former chairman of the Republican national committee, meandered around the platform, smiling out over the chattering throng.

* * *

The speaker's platform was a much sought after point of vantage. Visitors wanted to climb so they could tell the grandchildren "I stood where Lodge stood, on that famous June 12, 1920."

LOWDEN MEN THREATENED BY JOHNSON

Californian Serves Notice That Unless Illinois Governor Is Brought Into Johnson Camp Johnson May Support General.

By David Lawrence

(Copyrighted, 1920)

Coliseum, Chicago, June 12.—Senator Hiram Johnson held the whip hand as the Republican convention resumed balloting on Saturday. The California senator made a final and desperate attempt to win by serving notice to the Lowden forces that unless they come over to him he would swing his support to Leonard Wood. This caused some consternation in the Lowden camp where, however, the shrewd leaders regarded it as a bluff and stood their ground. On the other hand, the Wood leaders made every effort to capture the Johnson delegates by pointing out that Lowden would be named if they didn't watch out.

Conferences lasted until daybreak. Appointments for 1 a. m. and 2 a. m. and 4 a. m. were made by the respective managers with the same indifference to the clock as if it were midday.

JOHNSON TOLD POSITION

Most of the conferences were in Senator Johnson's headquarters. The California senator was told by both sides that he was in a position to name the next president of the United States, but, of course, each meant Lowden or Wood. In the meantime, Senator Borah served notice that he wouldn't support either Wood or Lowden because of their campaign expenditures. Indeed, the temper of the loyal Johnson men is best illustrated by the remark which one of them made in the dramatic pause as the clerk called the roll of Missouri on the first ballot.

"We are not ready yet," came a voice from the Missouri delegation. The entire convention waited tensely. "They are counting the cash," shouted a Johnson man as the crowd roared with laughter. Unquestionably the Johnson men will never go to Lowden if the California senator can prevent it.

MAY FAVOR WOOD

If he does lean toward either of the two main contenders, it is toward Wood. The Lowden men are shrewd enough to see that if Wood is named they are out of it so far as campaign management is concerned. They may at the last moment become convinced that Lowden can't win and start overtures for a compromise candidate. This is believed to be the desire and plan of Senator Penrose, who is carefully holding the 76 Pennsylvania votes in leash by voting them for Sproul on each ballot.

KNOX LIKED BY JOHNSON

Senator Johnson was seriously considering going to the convention and telling the delegates that he wanted the party to name the man who could win and that he himself would withdraw from the race in order to bring about the selection of a winning candidate. Such tactics would, if carried out, have the effect of breaking both the Wood and Lowden strength and turning the convention to dark horses. There is a persistent feeling that Johnson wants his friend, Knox, nominated if he can't get the nomination himself. Johnson had the vote power not so much because his 140 delegates could nominate any of the two leaders in the race, but because his assurance of support would persuade the delegates that by compromise they could keep the party harmonious and Johnson on the stump for the ticket.

BULLETINS

Coliseum, 4:30 p. m.—The delegates are all in their seats and clamoring for Chairman Lodge to get busy and open the convention.

Chicago, June 12.—(U. P.)—Reports that Lowden and Wood would combine to head off the Harding trend were given color when Colonel Procter and Theodore Roosevelt Jr., from the Wood camp, hurried to Lowden's private suite for a conference with A. T. Hert and Louis Emmerson, Lowden managers, this afternoon.

Wood supporters and Lowden supporters alike declared that the only way to stop Harding is to combine their forces. Delegates pledged to each stated privately they were ready to go to Harding the moment they are released.

Some said this would come probably about the eleventh ballot, when, if Lowden and Wood show no marked gain, hope of breaking the deadlock will be slight.

Chicago, June 12.—(U. P.)—A report emanating from a supposedly informed source three quarters of an hour before the recess ended this afternoon had it that Senator Penrose, in consultation with his representatives here, gave the word that Harding should be nominated on the second ballot after the recess, which would be ballot No. 10.

Coliseum, Chicago, June 12.—(U. P.)—The majority of the New York delegation will swing to Harding during the next few ballots, Representative Snell, New York, a member of the delegation, said. The delegation was then caucusing and Snell said Harding sentiment was growing.

Coliseum, 4 p. m.—(I. N. S.)—W. H. Baker, acting chairman of the Pensylvania delegation, announces Pennsylvania will continue to give Sproul 75 of its 76 votes.

Vera Cruz Begins Move Against Plague

Vera Cruz, June 12.—(U. P.)—Inoculation of all persons in Vera Cruz with rat virus began today as the first step in the fight by American physicians against spread of bubonic plague.

OHIOAN IS GRADUALLY FORGING IN LEAD

Inevitable Trend Toward Ohioan Said to Indicate Stampede for Him on 10th Ballot; Kansas and Indiana Switch to Him.

Coliseum, Chicago, June 12.—U. P.)—Kansas will be solid for Harding on the nex tballot, ex-Governor Baillie, chairman of that delegation, said. The delegation plans to march over and place its standard by Ohio, he said.

At a conference of the Indiana delegation an agreement was reached to swing to Harding on the next few ballots, it was reported in the Indiana section.

Senators Watson and New are understood to have advised such action.

By Hugh Baillie

Coliseum, Chicago, June 12.—(U. P.)—A belief that Senator Warren G. Harding will be nominated for president by the Republicans before the nightfall permeated the big Coliseum when delegates gathered there this afternoon to resume balloting. The air was vibrant with excitement. The galleries were a constant wave of motion. On the floor of the convention delegates jammed the aisles and engaged in animated conversation.

The Ohio delegation and other Harding adherents came in ready to spring a big Harding demonstration. A huge photograph of the Ohio senator, decorated with flags, appeared in the Ohio section, and the rear of the hall was crowded with excited boosters carrying Harding standards.

CRIES FOR HARDING

Cries of "Harding!" were started from the gallery at intervals. Delegates from other states began visiting the Ohio section, congratulating the Ohio delegates.

The Ohio delegation was a center of attraction. The move to desert other candidates for Harding was far from being universal, however. Johnson men on the Illinois delegation declared they would not switch. There was still Lowden yelling.

In the Missouri delegation one man

(Concluded on Page Two, Column Seven)

KIWANIS CLUB HEAD ARRIVES

June Convention Era Dawns With Vanguard of Delegates to Meet in Portland on Tuesday.

Portland's greatest convention period is dawning, the first herald of the succession of momentous meetings to be held here arriving today in the person of Henry J. Elliott, international president of the Kiwanis clubs movement.

Elliott, whose home is in Montreal and who heads an organization which, as the result of its war and after-war activities, has enjoyed phenomenal growth, reached the Union station after a trip west, his first one, over the Canadian route. He was met by a committee headed by S. C. Pier, city commissioner and committee chairman; Ernest R. Wiggins, president of the Portland club; George A. Lovejoy, general committee chairman; Dr. G. Earl Henton, head of the entertainment committee, and Lieutenant Commander Elder of the naval recruiting bureau.

Following breakfast at the Portland hotel, Elliott was taken for a drive over the west side district by Lovejoy and afterwards plunged into the maze of detail work preliminary to the opening of the international convention in Elks temple next Tuesday morning.

Between 1500 and 2000 members of the organization are expected and reser-

(Concluded on Page Three, Column One)

60-DAY REPRIEVE GRANTED DR. EQUI

A second stay of execution of 60 days has been granted Dr. Marie Equi by President Wilson, according to a telegram received this afternoon by United States Marshal Alexander. Dr. Equi was recently convicted in the federal court for violation of the espionage law and sentenced to serve three years at McNeils island and pay a $500 fine.

Dr. Equi failed to get a reversed decision in the circuit court of appeals at San Francisco, and the supreme court at Washington refused to consider the case. She then appealed to the president for a pardon. The president granted a 60 days stay of execution on April 17. The present stay guarantees Dr. Equi her freedom until August 15.

Nominating Talks Too Long

Teddy's Estate Falls to 2

By William Jennings Bryan

(Copyright, 1920, by W. J. Bryan.)

Chicago, June 12.—Friday was a sure enough convention day. The candidates were presented in nominating speeches. The outstanding feature of the day approached almost a political scandal. The partisan estate of the late President Roosevelt was administered upon and it was found that he was wedded to two Republican candidates, each claiming his mantle by a will duly executed.

When General Wood's name was presented, Mrs. Robinson, Colonel Roosevelt's sister, seconded the nomination, and her speech was one of the real hits of the day.

SPEECH IS LAUDED

In manner, thought, language and arrangement of her argument, she measured up to the most exacting rules of oratory. She left the audience under the impression that General Wood was the only real heir to the late ex-president, and entitled to all his political assets.

Then came Wheeler, who presented the name of Senator Johnson. He quoted from a written document to show that Colonel Roosevelt regarded Senator Johnson as his political next of kin, and the one to whom the progressives should look as the successor of the sage of Oyster Bay. The verdict had not yet been returned at the time we go to press, but the balloting shows that the jury stands about two to one in favor of the colonel's sister's choice.

COMMON MISTAKE MADE

The nominating speeches were not, as a rule, a success, possibly because the speakers over-estimated the necessity for a thorough exhibit of the candidates' record. This is not an unusual mistake, and it probably has more effect on the gallery than on the delegates. The public can be assumed to be acquainted with men whose names are presented for this high office, and the nominating speech would be more effective if it were more brief. After a few minutes

(Concluded on Page Two, Column Two)

HUNDREDS DEAD IN DYNAMITE BLAST

London, June 12.—(U. P.)—Explosion of a dynamite store at a mine tower in Hungary resulted in several hundred deaths, according to dispatches here from Vienna today. One hundred and seventy bodies were recovered.

United States Has Made No Plans for Trade With Soviet

Washington, June 12.—(I. N. S.)—No invitation has been received by this government to participate in the trade conferences between the allies and Gregory Krassin, Bolshevist minister of trade and commerce, it was announced at the state department today.

Press reports from London quote Premier Lloyd George as having stated in the house of commons yesterday that the United States was consulted as to whether it desired to be represented in trade negotiations, but made no reply.

This government, it was learned, is watching the negotiations in London with keen interest, but as yet has formulated no plan for opening up trade with soviet Russia.

NEW CABINET IS ASKED BY EBERT

Berlin, June 12.—(U. P.)—President Ebert today requested Premier Mueller to form a new cabinet.

Suffrage Alliance World Session Ends

Geneva, June 12.—(I. N. S.)—The eighth congress of the International Woman Suffrage alliance will end this evening. Mrs. Carrie Chapman Catt of New York, president of the alliance, called the meeting a triumphant success and said that important steps had been taken for the elevation of the status of the world's womanhood.

Rudolph Is Leading Smith in Golf Game

Rudolph Wilhelm, Oregon state golf champion, was leading Russell Smith of the Waverley Country club 4 up at the end of the morning round of the finals of the 1920 tournament. The champion shot in wonderful form, turning in a 73 medal. Smith's medal was 75.

Today's Ballots

Eighth Ballot Totals

Knox, 1; Kellogg, 1; Lenroot, 1; Butler, 2; Dupont, 3; Hoover, 5; Poindexter, 15; Coolidge, 30; La Follette, 24; Sproul, 75½; Johnson, 87; Harding, 133½; Wood, 299; Lowden, 307.

Alabama—Lowden 6, Wood 4, Harding 4.
Arizona—Wood 6.
Arkansas—Lowden 11½, Wood 1½.
California—Johnson 26.
Colorado — Lowden 3, Harding 3, Wood 6.
Connecticut — Lowden 11, Wood 1, Coolidge 1, Johnson 1.
Delaware—Harding 3, Dupont 3.
Florida—Lowden 1, Wood 7.
Georgia—Lowden 9, Wood 8.
Idaho—Johnson 1, Lowden 2, Harding 1, Wood 4.
Illinois—Johnson 17, Lowden 41.
Indiana—Lowden 4, Harding 11, Wood 15.
Iowa—Lowden 26.
Kansas—Lowden 6, Wood 10, Harding 4.
Kentucky—Lowden 26.
Louisiana—Lowden 7, Wood 3, Harding 2.
Maine—Wood 12.
Maryland—Wood 16.
Massachusetts—Wood 11, Coolidge 24.
Michigan—Johnson 30.
(A Michigan delegate again demanded a poll and Lodge ordered the roll call.)

On roll call, Johnson and Wood each took two of the first four. Johnson got the next two, followed by one for Wood and one for Lowden. Five straight then fell to Wood, and the next three to Lowden. Johnson then took two and Lowden one. Wood, Johnson and Lowden then took one each. Then the next went to Lowden and the following three to Wood. Wood got another and Johnson the next two. Official result:

Wood 13, Johnson 10, Lowden 7.
Michigan—Johnson 10, Wood 13, Lowden 7.
Minnesota—Wood 16, Lowden 5, Johnson 2, Kellogg 1.
Mississippi—Harding 2, Lowden 1½, Wood 3½.
Missouri—Sproul 1½, Wood 2½, Lowden 15½, Harding 17½.
Montana—Johnson 8.
Nebraska—Wood 14, Johnson 2.
Nevada—Johnson 1, Wood 1½, Harding 3½.
New Hampshire—Wood 8.
New Jersey—Harding 2, Johnson 10, Wood 16.
New Mexico—Wood 6.
New York—Poindexter 1, Lenroot 1, Hoover 4, Butler 2, Coolidge 4, Harding 8, Wood 23, Lowden 45.
North Carolina—Wood 2, Lowden 16, Harding 4.
North Dakota—Wood 3, Johnson 3, Lowden 4.
Ohio—Harding 39, Wood 9.
Oklahoma—Lowden 18, Wood 2.
Oregon—Johnson 5, Wood 4, Harding 1.
Pennsylvania—Knox 1, Sproul 75.
Rhode Island—Wood 10.
South Carolina—Lowden 11.
South Dakota—Wood 10.
Tennessee — Harding 3, Lowden 7, Wood 10.
Texas—Johnson 1, Wood 5, Lowden 8½, Harding 8½.

(Concluded on Page Two, Column Two)

Ring Sees Too Many Police

Lady Friend Has Troubles

By Ring Lardner

Chicago, Ill., June 11.—(To the Editor)—Nominating speeches was began today at the G. O. O. P. convention. But I didn't make no effort to get out there early as I chose a prairie dog from Wyoming to present my name and we don't get our chance till the tail end of the alphabet. Nominating speeches was limited to 5 minutes, but the dog promised to get through in one bark. But anyway I was out there Thursday p. m., and a man that's been there once isn't so eage to get there again. Several of the alleged speakers that spoke earlier in the week took a wallop at the way the Democratic administration has been conducting this country's alleged business. But up to now nobody has congratulated the Republicans on the businesslike way in which they have ran this convention.

TICKET AND PICTURE

Along about last Monday the ticket speculators was able to sell the pasteboards for $125 a shot on the grounds that the tickets was supposed to get you into the Coliseum and somewheres near a seat. It was a bum guess on the speculators' part, but the birds that suffer is the bono publico that parted with the $125.

For instants, while I didn't pay no $125 or nothing else for a ticket, why still and all I was handed a press badge

(Concluded on Page Two, Column Six)