Close Competition Is Expected in Today's Round of Oregon State Golf Tournament

Favorites Clean Up on Golf Links

By George Berts

ALL but one match of the first round of the men's championship flight of the Oregon State golf tournament, now in progress on the Waverley Country club course, were won or lost before the thirty-third green was reached. The lone exception was the E. W. Kay-C. W. Cornell match, the former winning, 2 up and 1.

The three favorites—Rudolph Wilhelm, Dr. O. F. Willing and Forest Watson—won their matches on the twenty-third green, while Russell Smith, Roscoe Fawcett and Ellis Bragg advanced into the second round by defeating their opponents on the thirty-second green. Jack Straight eliminated Dr. S. C. Slocum at the thirtieth hole.

Kay's victory over Cornell was the feature of the day's play in the championship flight. Cornell put up a great fight, but was unable to overcome the handicap Kay secured prior to the turn on the twenty-seventh. Cornell shot a 75 medal in the afternoon, playing par on the last nine holes. Kay's long driving enabled him to win.

KAY GETS LONG DRIVES

Dr. Willing continued shooting exceptionally fine golf, the morning round resulting in a 71 medal. He eliminated E. Neustadter of Tualatin, 8 up and 7.

A. S. Kerry held the honor in his match with Wilhelm until the turn in the morning round, when the champion found himself and shot wonderful golf, winning on the twenty-ninth green. Wilhelm is getting some extra long drives, but may be forced to extend himself if he hopes to outdrive Kay, who is getting good distance out of his wood. Wilhelm is stronger at the short game than Kay.

WEATHER PERFECT

Russell Smith drove better in the first round than he has at anytime since the tourney opened. If Smith can get away with some good drives against Dr. Willing today, a very close match can be expected, as the former title holder is very steady in his short game and on the greens.

Two matches in the handicapped flights went into extra holes, F. H. Van Tuyl of Seattle defeating C. A. Barnard, in the second flight, 1 up on the nineteenth, while in the second flight R. G. Smith forced Graham Glass to the twentieth green before being eliminated.

The weather conditions were ideal for play, the greens and the fairways being in wonderful shape.

Following are the results:

First round men's championship flight, 36 holes—Dr. O. F. Willing beat Edwin Neustadter, 8 up and 7; Russell Smith beat John Napier, 5 up and 4; J. H. Straight beat Dr. S. C. Slocum, 8 up and 6; Roscoe Fawcett beat Guy M. Standifer, 5 up and 4; Rudolph Wilhelm beat A. S. Kerry, 8 up and 7; E. W. Kay beat C. W. Cornell, 2 up and 1; Ellis Bragg beat J. H. Lambert, 6 up and 4; Forest Watson beat W. F. Kettenbach, 4 up and 7.

First round men's handicap flight, 18 holes—R. A. Leiter (2 up) beat R. C. F. Astburg, 4 and 1; W. E. Pearson beat Walter Lang (2 up) 5 up and 4; G. G. Irvine (3 up) beat A. E. W. Peterson, 4 and 3; Brooke Dickson (1 up) beat J. H. Tuttle, 2 up; A. Haas beat F. J. Raley (3 up) 1 up; George J. Frost beat Dr. A. A. Morrison by default; A. J. Moran beat F. T. Hyskell (2 up), 2 up; F. R. Van Tuyl beat C. A. Barnard (3 up) 1 up on the 19th.

First round, men's second flight handicapped, 18 holes—Graham Glass beat R. G. Smith (2 up) 1 up on the 20th; J. R. Dickson (1 up) beat M. H. Whitehouse, 6 up and 5; E. J. Frohman beat I. L. Webster (3 up) 4 up and 2; C. L. Wernicke beat J. H. McKenzie (1 up) 2 up; W. B. Fletcher beat W. F. Backus (1 up) 2 up and 1; R. F. Prael beat J. A. Dougherty (1 up) 6 up and 5; H. J. Carman beat Max Gelhlly (1 up) 4 up and 3; A. J. Brock (5 up) beat Hugh Gearin, 6 up and 4.

First round, men's third flight handicapped, 18 holes—R. A. Stewart (3 up) beat M. H. Whitehouse, 3 up and 1; S. C. Holbrook beat J. R. Burke by default; E. Lazarus beat A. A. Lyman, 3 up and 2; W. O. Van Schuyver drew a bye.

TODAY'S SCHEDULE

Second round, men's championship flight, 36 holes—Dr. O. F. Willing vs. Russell Smith; J. H. Straight vs. Roscoe Fawcett; Rudolph Wilhelm vs. E. W. Kay; Ellis Bragg vs. Forest Watson.

First round, men's beaten eights, 18 holes—John Napier vs. Edwin Neustadter; Guy M. Standifer vs. Dr. S. C. Slocum; A. S. Kerry vs. C. W. Cornell; J. H. Lambert vs. W. F. Kettenbach.

Second round, men's first flight, handicapped, 18 holes—R. A. Leiter (2 up) vs. W. E. Pearson; G. G. Irvine (5 up) vs. Brooke Dickson; Adolph Haas vs. George Frost (2 up); A. J. Moran (1 up) vs. F. R. Van Tuyl.

Second round, men's second flight, handicapped, 18 holes—Graham Glass vs. J. R. Dickson (1 up); E. J. Frohman vs. C. L. Wernicke (2 up); W. B. Fletcher (2 up) vs. R. F. Prael; H. J. Carman vs. A. J. Brock (1 up).

Second round, men's third flight, handicapped, 18 holes—R. A. Stewart vs. S. C. Holbrook (1 up); E. Lazarus vs. W. O. Van Schuyver (2 up).

THIRTY-TWO WOMEN PLAY IN QUALIFYING ROUND

Mrs. Elsa Delbruck won the honors in the women's championship qualifying round with 107, turning in a card two strokes better than the scores made by Mrs. C. Harry Davis Jr. and Miss P. N. Tidmarsh of the Seattle Country club. Thirty-two entered the tourney.

Mrs. E. W. Kay and Mrs. O. C. Locke of the Tilahee Country club of Salem were among those to qualify for the championship round.

Following are the scores:

Player.	First 9	Second 9	Gross
Mrs. Ilsa Delbruck	52	55	107
Miss P. N. Tidmarsh	55	54	109
Mrs. C. H. Davis Jr.	54	55	109
Mrs. S. C. Holbrook	55	59	114
Mrs. Ercel Kay (Salem)	53	64	117
Mrs. L. H. Hoffman	55	64	119
Mrs. O. C. Locke (Salem)	60	59	119
Mrs. Harry Pratt	58	62	120
Mrs. E. L. Devereaux	61	59	120
Miss McEachern	59	62	121
Mrs. James Nichol	61	60	121
Mrs. Richard Koehler	57	65	122
Miss Irene Daly	57	65	122
Mrs. Henry Kirk	58	65	123
Mrs. Charles Hebbard	61	62	123
Mrs. L. E. Ames	58	66	124
Mrs. A. G. Labbe	60	64	124
Mrs. Walter Lang	62	63	125
Mrs. E. P. Babcock	61	65	126
Mrs. Irving L. Webster	57	73	130
Mrs. C. W. Cornell	63	67	130
Mrs. F. E. Smith	62	68	130
Mrs. H. H. Olinger	62	69	131
Mrs. Guy M. Standifer	62	70	132
Mrs. J. H. Mackenzie	69	67	136
Mrs. J. H. Lathrop	64	73	137
Mrs. George Frost	65	75	140
Mrs. H. G. Thompson	67	73	140
Mrs. E. Metcereau	64	77	141
Mrs. C. D. Simmons	70	73	143
Mrs. W. B. Metcereau	63	82	147
Mrs. Mary Scarborough	76	78	154

Pairings in the championship and additional flights follow:

Championship flight—Mrs. Ilsa Delbruck vs. Mrs. Ercel Kay; Mrs. C. H. Davis Jr. vs. Mrs. O. C. Locke; Miss P. N. Tidmarsh vs. Mrs. L. H. Hoffmann; Mrs. Harry Pratt vs. S. C. Holbrook.

Second flight—Mrs. E. L. Devereaux vs. Miss Irene Daly; Mrs. James Nichol vs. Mrs. Charles Hebbard; Mrs. Henry Kirk vs. Miss McEachern; Mrs. L. E. Ames vs. Mrs. Richard Koehler.

Third flight—Mrs. A. G. Labbe vs. Mrs. C. W. Cornell; Mrs. E. P. Babcock vs. Mrs. H. H. Olinger; Mrs. Walter Lang vs. Mrs. F. E. Smith; Mrs. Guy M. Standifer vs. Mrs. Irving L. Webster.

Fourth flight—Mrs. J. H. Mackenzie vs. Mrs. H. W. Metcereau; Mrs. George Frost vs. Mrs. W. B. Metcereau; Mrs. J. H. Lathrop vs. Mrs. C. D. Simmons; Mrs. Mary Scarborough vs. Mrs. H. G. Thompson.

Major-Leagues

NATIONAL LEAGUE GAMES

At New York:

		R.	H.	E.
Cincinnati	000 000 400	4	9	0
New York	200 121 00*	6	10	1

Batteries—Ring and Rariden; Nehf and Smith.

At Boston:

		R.	H.	E.
Pittsburg	002 020 000 1	5	12	2
Boston	000 010 121 2	7	16	1

Batteries — Adams, Hamilton and Schmidt; Oeschger, Fillingin and Gowdy.

At Brooklyn:

		R.	H.	E.
St. Louis	000 002 000	2	7	2
Brooklyn	000 001 11*	3	5	1

Batteries—Doak and Clemons; Pfeffer and Miller.

At Philadelphia:

		R.	H.	E.
Chicago	000 000 100	1	4	0
Philadelphia	100 010 00*	2	5	1

Batteries—Tyler and O'Farrell; Smith and Wheat.

AMERICAN LEAGUE GAMES

At Detroit:

		R.	H.	E.
New York	403 010 201	11	13	2
Detroit	102 000 000	3	11	1

Batteries—Thormahlen and Hannah; Ehmke and Stanage.

At Cleveland:

		R.	H.	E.
Philadelphia	011 000 000	2	6	2
Cleveland	110 130 00*	6	10	0

Batteries—Perry and Perkins; Uhle and Thomas.

At Chicago:

		R.	H.	E.
Boston	000 030 000	3	5	0
Chicago	100 100 000	2	8	2

Batteries—Bush and Walters; Williams, Kerr and Schalk.

At St. Louis:

		R.	H.	E.
Washington	100 110 100	4	10	0
St. Louis	000 000 000	0	8	2

Batteries—Zachary and Gharrity; Shacker and Billinge.

Bears' Team Loses to Harvard

Cambridge, Mass., June 10.—(I. N. S.)—Harvard baseball team defeated the University of California here Wednesday by a score of 10 to 2.

VANCOUVER WILL HAVE TWO RACING MEETS THIS YEAR

VANCOUVER, B. C., June 10.—Vancouver will be the scene of two big race meetings this season, the first to be held at the old Minoru course, now known as Brighouse park, since the old days of 1912, '13 and '14, when 60 and 90 day meetings attracted the cream of running talent to the Pacific Coast.

Definite dates for the two meetings to be held this summer have been announced by Robert Leighton, managing director of the new Brighouse Park Company, Limited. The first meeting will open on Saturday, July 31, continuing for one week. The second meeting is scheduled to open on August 30, closing on Labor day. Over 250 horses from all parts of the country are expected for the meetings. There will be seven races daily and betting will be by the pari mutuel system, the new company having arranged to install thirteen new machines. Over $10,000 is being expended in fixing up the old track and renovating the stands and stables. Already a string of runners is on the way here from Tia Juana, Reno and points in Washington and Oregon.

Mr. Leighton, who is one of the best known horsemen in America, will leave in a few days for Seattle, Portland and other Northwest points to arrange for horses from that section. He believes the meetings will be the most successful ever held in this section of the country.

Reed College Voting On Athletic Policy

Reed college students received athletic questionnaires yesterday which may have direct bearing on the future athletic policy at Reed. In an effort to determine the attitude of students, alumni and faculty, the faculty athletic committee has prepared an extensive set of questions. Students are asked to answer yes or no to the question: "Do you favor athletic games with outside institutions?" and that opinion given, they are asked for their sentiments in regard to paid coaches and paid admissions to games. Methods of financing intercollegiate athletics are listed, and students are asked to mark the methods in their order of preference. They include appropriations from the college budget, student body tax, paid admissions, voluntary subscriptions. The faculty hopes to announce next year's policy this year.

Vanitie Wins in Cup Defender Race

Newport, R. I., June 10.—(U. P.)—The Vanitie led the Resolute across the finish line in the fourth of the cup defender trials Wednesday. The Vanitie finished at 1:53:56. The Resolute crossed the line at 1:53:39 o'clock.

This Is Good News

New York, June 10.—A bill has been introduced in the New York legislature making it a misdemeanor to send a fake telegram or false news by letters or wire to newspapers. It will hit the "first to the wire" fight managers and make them come through wit the "straight" stuff. It always has been a nuisance for sporting editors to get reports of baxing matches from some of these so-called foxy and windy managers, only to discover later that the accounts were all wrong.

Lewis Wins Ring Title

London, June 10.—Ted Lewis, American welterweight, won the European championship last night by defeating Johnny Basham, British champion. Basham's seconds threw in the sponge in the ninth round.

SALOME

Mild Havana Short Filler Cigar with the Reinforced Head

5c Just Smoke One

THE HART CIGAR CO.
305-307 Pine St. Portland, Or.

Mackmen Cop Oaks By 4 to 3

SAN FRANCISCO, Cal., June 10.—The Beaver machine, hit on all fours yesterday and trimmed Oakland in the second contest of the series, 4 to 3. "Deacon" Jones hurled for the Mackmen and Oakland's bingles were pretty well scattered, while his mates collected 10 safe cracks off the delivery of Kremer.

"Biff" Schaller and "Tex" Wisterzil led the Mackmen with the stick, Schaller getting three hits in four times up and Wisterzil landing out two doubles in three times at the plate.

Portland scored its first run in the second on singles by Schaller, Koehler and Siglin. In the third, Wisterzil's double, a single and singles by Maisel, Cox and Schaller put across two more runs. Blue's single and steal and Wisterzil's second double put across what proved to be the winning run in the fifth.

Oakland scored in the third, sixth and eighth inning.

Score:

PORTLAND

	AB.	R.	H.	O.	A.	E.
Blue, 1lb	4	1	1	15	1	0
Wisterzil, 3b	3	1	2	1	3	0
Maisel, cf	4	0	1	2	0	0
Cox, rf	4	1	1	1	0	0
Schaller, lf	4	1	3	0	0	0
Koehler, c	4	0	1	2	0	0
Siglin, 2b	4	0	1	0	3	1
Kingston, ss	4	0	0	4	3	0
Jones, p	4	0	0	2	2	0
Totals	35	4	10	27	17	1

OAKLAND

	AB.	R.	H.	O.	A.	E.
Lane, cf	3	0	0	3	1	0
Wills, rf	4	0	1	0	1	0
Cooper, 1b	4	1	1	9	1	2
Miller, rf	4	0	1	1	0	0
Knight, ss	4	0	1	5	3	0
Spellman, c	3	0	1	6	1	0
A. Arlett, 2b	3	0	0	1	5	0
Hamilton, 3b	4	1	1	1	2	0
Kremer, p	3	0	1	1	1	0
*Mitze	1	0	0	0	0	0
Totals	33	3	7	27	15	2

*Batted for Kremer in ninth.

SCORE BY INNINGS

Portland				012	010	000	—	4
Hits				034	021	000	—	10
Oakland				001	001	010	—	3
Hits				001	121	020	—	7

SUMMARY

Stolen bases—Blue. Two base hits—Wisterzil 2, Miller. Sacrifice hit—Lane. Bases on balls—Off Kremer 1. Struck out—By Jones 1, by Kremer 5. Hit by pitcher—Spellman, Arlett. Double plays—Hamilton-Arlett-Cooper; Kingston-Blue. Passed ball—Spellman. Left on bases—Portland 5, Oakland 5. Time—1:35.

SALT LAKE AND SEALS IN TIE AGAIN FOR FIRST PLACE

Salt Lake, June 10.—Salt Lake and San Francisco are again tied for first place, as a result of the Seals' victory over the home team Wednesday. The score indicates a slugfest, and a look at the hit column leaves no doubt. Cullop in four innings and Baum in five gave the visitors 10 and 15 hits, respectively. The Bees were not far behind in the matter of slugging, but Love was left to finish the game, finally pulling out on the lucky side. Score:

SAN FRANCISCO	AB.	R.	H.	E.	SALT LAKE				
Schick, cf	6	1	3	0	Maggert, cf	4	2	3	0
Corhan, ss	5	0	2	1	Johnson, ss	4	1	3	1
Caveney, 2b	6	0	3	0	Krug, 2b	4	0	1	0
Fitz'd, rf	6	1	3	0	Rumler, rf	5	1	3	0
Koerner, 1b	5	2	2	0	Sheely, 1b	4	0	1	0
Connolly, lf	6	3	3	0	Mulligan, 3b	5	1	4	0
Kamm, 3b	4	3	4	0	Sand, lf	4	0	2	0
Yelle, c	5	1	3	0	Jenkins, c	3	0	0	1
Love, p	4	0	2	0	Byler, c	1	0	0	0
					Cullop, p	1	0	0	0
					Baum, p	5	0	1	0
					*Worth	0	0	0	0
Totals	47	11	25	1	Totals	38	5	18	2

*Ran for Sheely in ninth.

SCORE BY INNINGS

San Francisco	030	210	410	—11
Hits	052	331	641	—25
Salt Lake	110	030	000	— 5
Hits	321	151	320	—18

SUMMARY

Home runs—Kamm 2, Koerner. Three-base hit—Rumler. Two-base hits—Connolly, Mulligan 3, Maggert. Sacrifice hits—Love, Krug, Kamm. Stolen bases—Corhan, Caveney. Struck out—By Baum 2, by Love 1. Bases on balls—Off Cullop 1, off Baum 1, off Love 3. Five runs, 10 hits, off Cullop, 26 at bat in 4 innings. Runs responsible for—Cullop 5, Love. Charge defeat to Cullop. Double plays—Jenkins-Sheely; Krug-Johnson-Sheely; Kamm-Caveney-Koerner; Corhan-Caveney-Koerner; Caveney-Koerner; Kamm-Caveney-Koerner. Left on bases—San Francisco 13, Salt Lake 10. Time—2:29.

ANGELS CIRCUIT TWICE IN TENTH, DEFEATING SOLONS

Sacramento, June 10.—Although Sacramento came from behind and tied the score in the eighth inning, Killefer's Los Angeles crew took two runs and in the tenth and captured the first game of the series, 10 to 8. Penner and Mails both proved ineffective for the Senators, and Kunz was called on to finish the contest. Aldridge and Otis Crandall were knocked off the mound for the Angels, Thomas working in the final inning. Score:

LOS ANGELES	AB.	R.	H.	E.	SACRAMENTO	AB.	R.	H.	E.
Killefer, cf	5	2	2	0	Schang, rf	6	0	1	0
McAuley, ss	4	1	2	0	Kopp, lf	5	0	2	1
K'Cr'nd, 2b	5	2	1	0	Compton, cf	4	1	1	0
Griggs, 1b	3	1	2	0	Mollwitz, 1b	5	1	1	0
Cr'wford, rf	5	2	2	0	Sheehan, 2b	5	2	3	1
Bassler, c	4	1	1	0	Grover, 3b	4	2	1	0
Ellis, lf	5	0	1	0	Orr, ss	5	1	2	0
Niehoff, 3b	5	0	1	0	Cook, c	0	0	0	0
Aldridge, p	4	1	1	1	Penner, p	2	0	0	0
Crandall, p	1	0	0	0	Mails, p	1	0	0	0
Thomas, p	0	0	0	0	Cady, c	5	1	3	0
					*Fittery	0	0	0	0
					Kunz, p	1	0	1	0
Totals	38	9	13	1	Totals	43	8	14	2

*Batted for Mails in eighth.

SCORE BY INNINGS

Los Angeles	202	003	000	2—9
Hits	303	003	110	2—13
Sacramento	000	300	040	1—8
Hits	011	200	031	4—14

SUMMARY

One run, 3 hits off Crandall in 2 innings; 5 runs, 8 hits, off Penner in 5 2-3 innings; 5 runs, 9 hits, off Aldridge in 7 2-3 innings; 2 runs, 2 hits off Mails in 2 2-3 innings; 2 runs, 2 hits, off Kunz in 2 innings; 1 run, 3 hits, off Thomas in 2-3 innings. Runs responsible for—Penner 7, Aldridge 1, Kunz 2, Crandall 1. Home runs—Cady. Three base hit—Sheehan. Two base hits—Killefer, Sheehan, Compton and Cady. Stolen bases—Bassler. Sacrifice hits—K. Crandall, McAuley, Bassler, Compton. Bases on balls—Off Penner 1, off Mails 2, off Aldridge 3, off Kunz 1, off Crandall 1. Struck out—By Penner 1, by Mails 1, by Aldridge 2, by Thomas 1. Double plays—Sheehan-Orr-Mollwitz. Credit victory to Crandall. Charge defeat to Kunz. Time—2:25.

RAINIERS ARE BLANKED BY HARD HITTING VERNON TEAM

Los Angeles, June 10.—W. Mitchell had the Seattle bunch eating out of his hand Wednesday, allowing them two hits and shutting them out without a run. The final score was 8 to 0. Demaree was hit hard in spots. Devormer's batting was a feature, two triples and a double being credited to him.

Score:

SEATTLE	AB.	R.	H.	E.	VERNON	AB.	R.	H.	E.
M'd't'n, lf	4	0	0	0	J. M't'll, ss	4	0	0	0
Zam'l, 1b	3	0	0	0	High, lf	4	1	2	0
Murphy, 3b	3	0	0	0	Ch'db'ne, cf	3	0	0	0
Wolter, rf	3	0	0	0	Fisher, 2b	4	0	0	0
Eldred, cf	3	0	1	0	Borton, 1b	4	2	2	0
K'ue'ty, 2b	3	0	0	0	Morse, rf	3	1	1	0
Stumpf, ss	2	0	0	0	Smith, 3b	2	2	1	1
Baldwin, c	3	0	0	0	Devormer, c	4	2	3	0
Demaree, p	3	0	0	0	W. M't'll, p	3	0	2	0
*Bohne	1	0	1	0					
Totals	27	0	2	0	Totals	31	8	11	1

*Batted for Demaree in 9th.

SCORE BY INNINGS

Seattle	0	0	0	0	0	0	0	0	0	—0
Hits	0	0	0	0	1	0	0	0	1	—2
Vernon	1	0	0	0	0	3	0	1	*	—8
Hits	1	3	0	0	0	4	1	2	*	—11

SUMMARY

Three base hits—High, Devormer 2. Two base hits—Devormer, Borton. Sacrifice hits—Morse, Chadbourne, J. Mitchell, Smith. Struck out—By W. Mitchell 4. Bases on balls—Off W. Mitchell 1, off Demaree 2. Runs responsible for—Demaree 8. Double plays—J. Mitchell-Fisher-Borton 2. Time—1:25.

TEAM STANDINGS

Pacific Coast League

	W.	L.	Pct.		W.	L.	Pct.
Salt Lake	37	25	.597	Portland	28	28	.500
San Franc'o	37	25	.597	Sacramento	26	35	.426
Vernon	36	29	.554	Oakland	26	39	.400
Los Angeles	33	29	.532	Seattle	25	36	.390

National League

Brooklyn	27	16	.628	St. Louis	23	23	.500
Cincinnati	25	19	.568	Boston	19	22	.463
Chicago	24	23	.511	New York	20	25	.444
Pittsburg	20	20	.500	Philadelphia	17	27	.386

American League

Cleveland	30	16	.652	Chicago	25	21	.543
New York	31	17	.646	St. Louis	17	27	.386
Boston	24	18	.571	Philadelphia	15	29	.341
Washington	22	18	.556	Detroit	14	32	.304

TENNIS

THREE straight sets were taken by Ted Steffen of the Lincoln high school and by so doing he retained his title of singles tennis champion of the Portland Interscholastic league. Ted won his title in the 1919 tourney and he hasn't been defeated since. Wednesday afternoon he defeated Ben Bigelow, 6-3, 6-4, 6-3, in the final match of the singles 1920 tourney on the Multnomah Amateur Athletic club courts.

Miss Irene Fairchild, also of Lincoln, won her way to the semi-finals in the girls' singles. She defeated Miss Adele Jones of Jefferson Wednesday afternoon and this afternoon she meets the winner of the Edith Petty-Ruth Le Van match, starting at 1 o'clock on the Winged "M" courts.

After several postponement, due to the rains, Henry Stevens will continue his tennis center championships on the Irvington club courts this afternoon. Following is the schedule he has arranged for the day:

2:30 p. m.—Dagmar Loy vs. Edith Petty; Mildren Crain vs. Dorothy LaRoche; Frank Ross vs. Howard Barelius.

3:30 p. m. — Jack Grossmayer vs. Henry Neer; Dan Lewis vs. Norman Arenz; Robert Spencer vs. Fred Seachrist.

6 p. m.—Ted Steffen vs. Isadore Westerman.

Trousers Are Stolen From Berth of Man Speeding to Idaho

Baker, Juen 10.—Somewhere between Baker and Portland a hobo is sporting a new pair of trousers. So is A. C. Strange, former Baker city superintendent of schools, somewhere in Idaho on temporary Junior Red Cross work. The wire screen covering the window at his berth was cut away and his trousers stolen between Portland and Baker.

Strange wired ahead to a Baker clothing store to rush reinforcements to the Baker depot but the relief was late in coming, with the result that O-W. R. & N. train No. 17 was 15 minutes late in leaving Baker. Strange resigned his position in Baker to become city superintendent of schools at Astoria, and before entering the Astoria field is acting as Junior Red Cross field secretary in Idaho.

A free employment office, designed as a clearing house for union men, has been opened in Baker by the central labor union.

Mrs. Mary E. Hilton, 67, died Sunday. She is survived by her husband, John Hilton, and five children.

Plans for the elimination of fire traps in Baker were discussed at a meeting of the town improvement committee of the Chamber of Commerce. Three deputy state fire marshals are inspecting Baker and report that they have found conditions here far from desirable. Inclusion of the districts containing fire hazards within the city fire limit is proposed.

William McCallum, Grant county pioneer, died at Prairie City.

Magee Loses Out in Action for Damages

Cincinnati, Ohio, June 10.—(U. P.)—Lee Magee, professional ball player, lost in his suit against the Chicago National league club for $9500 and damages in the federal court here Wednesday. The jury was out 45 minutes.

Tendler Wins Over Mitchell

Milwaukee, Wis., June 10.—Lew Tendler, Philadelphia lightweight, won a 10-round newspaper decision over Richie Mitchell, local battler, last night. Mitchell hit the canvas in the first round and Tendler was floored for a second in the ninth.

Gardner in English Play

Muir Field, Scotland, June 10.—Robert A. Gardner, Chicago, former American champion, won his match in the fourth round of the English tourney yesterday, defeating Jack Macintyre of Cardross, 4 and 2. All other American golfers have been eliminated.

BOYS' SUMMER SCHOOL
June 14—August 1
H. M. BARR, Principal of Irvington School, is serving as Principal of Summer School, assisted by B. A. Thaxter and W. A. Pettys. During the year all are principals of Portland schools.
4TH TO 8TH GRADES
Each boy's special need analyzed and provided for by class work—supervised study, or private tutoring.
Physical development cared for by gymnasium training under expert supervision.
All Under Auspices of OREGON INSTITUTE OF TECHNOLOGY, Y. M. C. A.
Call or write Hugh Miller, Dept. A, Office 416

Miller & Tracey
Complete Funerals $75 Up
Main 2691 578-85

Gorman Will Stage Same Old Assault

By Bob

THE prophets have disappeared since Joe Benjamin upset all rules of the dope sheet and defeated Eddie Shannon last Friday, and none of the more timid breed of fight fans are willing to make a prediction regarding the outcome of the 10 round assault between Joe Gorman and Young Brown at the Armory this coming Friday night. Most of the get-rich-quick Wallingfords are willing to toss up a plugged nickel and let the head or tail side indicate their choice. Discussion as to which of the two had a shade in their 10 round draw of three weeks ago has raced up and down and waged to and fro with perfervid heat and partisanship, with neither faction possessing enough confidence to bet a doughnut one way or another.

GRUELLING FIGHT EXPECTED

On thing they are all agreed on—that is, that the Gorman - Brown battle in May was one of the greatest fights ever seen in a prize ring in any age or clime. That fight is taken as a barometer of what may take place Friday night between the little demons, and everyone is going to the Armory in hopes of witnessing another such fistic classic. Both Gorman and Brown are reputed to be fond of equatorial clashes, and this talk of Brown being determined to box Gorman instead of slug with him seems all out of joint with the past rep. and performances of the Mexican with the painted name. Even if Young Brown is inclined to loaf and box, Gorman is not apt to fall in with the program. The Hawaiian ukulele has never before played to such a tune and he may not be a party to risking his record on a tame performance now that he is about to be billeted with Billy Gibson and Benny Leonard and Joe Benjamin for an eastern invasion.

GORMAN WANTS TO FIGHT

"I don't know what Young Brown has in mind," said Gorman, "and I'm not caring much. All I do know is that I am going to try to cop Young Brown with a slumber punch as soon as I can, whether he fights me or tries to box me. I'm fit to go 10 rounds at top speed, and if Young Brown can't keep up the pace, that'll be his funeral."

Young Brown and Clem Johnson and Frankie Garcia, who appear on the same card Friday night, worked out in light fashion Wednesday afternoon. They all look to be fit for the gong. Johnson, the big colored boy, has all the physical attributes of a great fighter, and if his ring knowledge is anywhere nearly proportionate, he ought to give Andre Anderson a tough argument. He is youthful and not as experienced as Anderson, but he is almost as large and probably just as strong. He says he has defeated Sam McVey and was entitled to the decision in his fight with Tiny Herman down south.

Frankie Garcia will meet Dick Brenton, the boy who made such a splendid impression in his bout with Sammy Gordon. Garcia is fast and clever and carries a healthy wallop. Garcia, Young Brown and Johnson arrived here in company with Jimmy Gallagher, their manager.

Joe Swain and Johnny Boscovitch and George Burns and Carl Martin will appear in the preliminaries.

Ouimet Loses in First Round

Rock Island, Ill., June 10.—Ray Ouimet, winner of qualifying honors in the trans-Mississippi golf tourney, was eliminated in the first round of match play by C. R. Reilly of Indianapolis.

The survivors of the second round follow: G. Decker French, Davenport; Robert McKee, Des Moines; H. R. Johnson, St. Paul; Francis Dickinson, Des Moines; Clarence Wolff, St. Louis; Ralph Ryder, Des Moines; W. H. Van Every, Minneapolis, and Harlow Hurley, Topeka.

JOHNNY SHEPPARD, English lightweight champion, who will be Benny Leonard's opponent here June 22.

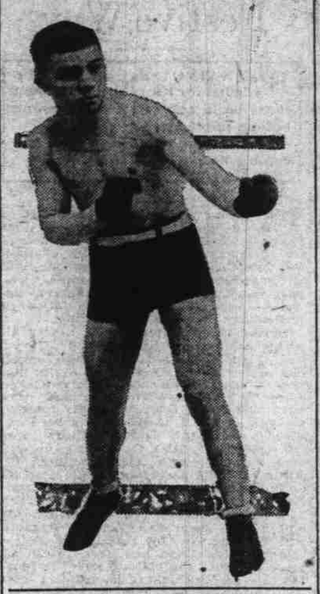

Baseball

BROWNSVILLE, June 10.—A three-game series between the Albany and Brownsville teams has been arranged for June 16, 17 and 18 as part of the program of the pioneer picnic. Manager Ed Horsky represented Albany in the dealings just completed. Last year these two squads met and Brownsville won, 2 to 1, and it was one of the best contests ever staged in this district. In the coming affairs, Albany will use Beamis and Patterson to do the twirling, both having been winning very consistently during the 1920 campaign.

Secretary Dalles M. Simonsen has announced the complete schedule for Sunday in the Portland Baseball association. The only inter-city circuit match slated for Portland will be between the Multnomah Guard and Portland Iron Works on the Twenty-fourth and Vaughn streets grounds, starting at 2:30 o'clock. The schedule follows:

Inter-City League—Multnomah Guard vs. Portland Iron Works, Vaughn street grounds, 2:30 p. m.; Kirkpatricks at Camas, Wash.; Sherwood at Hillsboro; Cenors at Astoria; Honeyman Hardware at Hood River.

Class AA League—Kendall Station vs. Union Pacific System, Columbia beach, 1 p. m.; Columbia Park vs. Arleta Wows, Columbia park, 3 p. m.; Hesse-Martin vs. Crown-Willamette, Canemah park, 3 p. m.; Streetcar Men's Local vs. Battle Ground, at Battle Ground, Wash., 3 p. m. Taylor Motor Car company at Woodburn; Cancos at Gresham, 3 p. m.

Class A League—Nationals vs. Marshall-Wells, East Twelfth and Davis, 1 p. m.; Olds, Wortman & King vs. Fields Motor Car company, Franklin, 3 p. m.; Sellwood Park vs. Oregonians, Sellwood park, 3 p. m.; Oregon City Woolen Mills vs. Cook & Gill, East Twelfth and Davis, 11 a. m.; Council Crest vs. Company A Engineers, Columbia beach