'COLUMBIA' IS CALLED WORLD'S CHAMPION ROSE

E. G. Hill of Indiana Awarded Gold Medal of Rose Society and Medal Given by Portland.

The "Columbia" is the world's champion rose.

Its selection as the best of many nations in the international competition which has been conducted at the Portland test gardens, was announced today by J. A. Currey, chairman of the test garden committee.

The gold medal of the American Rose society, the special medal offered by the city of Portland, and other honors will go to E. G. Hill of Indiana, creator of the rose.

Second honors go to Captain George C. Thomas Jr., millionaire amateur rose breeder of Philadelphia. His rose is unnamed, but is a seedling now listed as "4A." Its naming will be a feature of the 1920 Rose festival. Captain Thomas will receive the silver medal of the American Rose society and the special prize of the Portland Rose society for the best rose produced by an amateur.

OREGON ALMOST WINS

The "Lolita Armour," produced by Howard and Smith of Los Angeles, wins first honors for the Pacific coast, although "Oregon Ophelia," a creation of Clarke Bros. of Portland, came within one third of a point of winning this distinction.

Chairman Currey regards the "Lolita Armour" as a sensation in coloration. The petals at their base are deep chrome yellow, shading to salmon pink at their tips, while the reverse of the petals combine yellow, fawn and rose pink brilliantly suffused with a copper tinting.

"Climbing Lady Hillingdon," produced by Elisha J. Hicks of Hurst, Berks., England, wins the city of Portland medal for the best climbing rose, and "Bonnie Prince," produced by Thomas J. Cook of Boston, wins second place in this class.

"Bonnie Prince" also takes second place in the contest for the best rose produced by an amateur.

LARGE REPRESENTATION

The score card of the judges reveals the wide international representation of the rose. It is as follows, with name of rose, grower, grower's address and points scored:

Columbia, E. G. Hill, Richmond, Ind., 98.66.

Seedling 4A, George C. Thomas, Philadelphia, 94.

Lolita Armour, Howard & Smith, Los Angeles, 93.66.

Mary Hill, E. G. Hill, Richmond, Ind., 93.33.

Bloomfield, George C. Thomas Jr., Philadelphia, 93.33.

ABUNDANCE

Oregon Ophelia, Clarke Bros., Portland, 93.33.

Los Angeles, Howard & Smith, Los Angeles, 92.33.

Rose Premier, E. G. Hill, Richmond, 92.33.

Mrs. Walter T. Sumner, Clarke Bros., Portland, 92.

Mrs. Dunlop Best, Elisha J. Hicks, Hurst, England, 91.

Felicity, Clarke Bros., Portland, 89.66.

Climbing—Elisha J. Hicks, Hurst, England, 88.33.

LADY HILLINGDON

T. F. Crozier, Hugh Dickson, Belfast, Ireland, 87.33.

Rose Victory—E. G. Hill, Richmond, Ind., 87.33.

Bonnie Prince, Thomas J. Cook, Boston, Mass, 85.33.

Double Ophelia, E. G. Hill, Richmond, Ind., 85.

May Martin, Martin & Forbes, Portland, 84.66.

Teresa Morley, Howard & Smith, Los Angeles, 84.33.

H. D. M. Barton, Hugh Dickson, Belfast, Ireland, 82.

Seedling 601, E. G. Hill, Richmond, Ind., 81.5.

H. P. Pinkerton, Hugh Dickson, Belfast, Ireland, 80.66.

Golden Spray, Hugh Dickson, Belfast, Ireland, 80.66.

Florence Chenowith, E. B. Chenowith, Mt. Vernon, Wash., 78.

Mrs. Rindge, Howard & Smith, Los Angeles, 78.

Seedling 211, Howard & Smith, Los Angeles, 77.66.

Seedling 1, Howard & Smith, Los Angeles, 77.33.

Seedling 2, Howard & Smith, Los Angeles, 76.

Mrs. Freddie Hunter, Elisha J. Hicks, Hurst, England, 73.33.

Seedling 357, Howard & Smith, Los Angeles, 70.5.

Chas. E. Shea, Elisha J. Hicks, Hurst, England, 68.

Marchioness of Ormonde, Hugh Dickson, Belfast, Ireland, 67.5.

Ethel Dickson, Hugh Dickson, Belfast, Ireland, 66.33.

Seedling No. 1, Clarke Bros., Portland, Or., 62.

Leslie Gibson, G. Gibson & Co., Leming Bar, England, not scored.

Seedling 266, Howard & Smith, Los Angeles, eliminated.

DIRECTED BY CITY

The Portland rose test gardens are located in Washington park, and are operated under the direction of the city government and under the special care and direction of City Commissioner S. C. Pier and Park Superintendent C. P. Keyser. The American Rose society has a Portland test garden committee which supervises the planting, care and scoring of the roses and handles all matters which affect growers not resident of the city. This committee is composed of Jesse A. Currey, chairman, James B. Forbes, Peter Kerr, John E. Cronan and Albert Clarke.

THE PORTLAND PRIZE ROSE

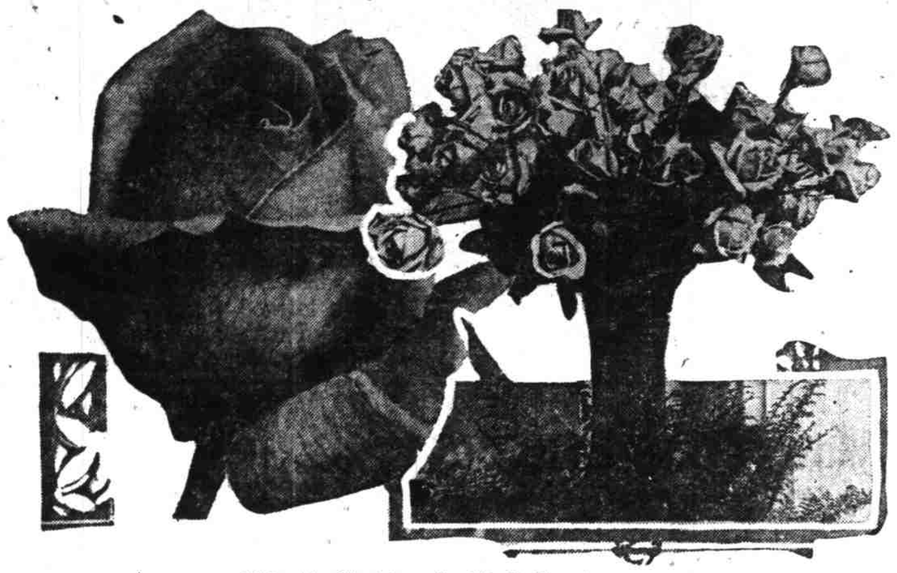

"Columbia Selected as the World Champion.

DAY FOR FILING OF INCOME TAX REPORT NEARER

March 15 Is Last Chance, After Which No Excuses or Alibis Will Be Accepted by Collector.

You must file an income tax report:

If you are a single person whose income in 1919 was $1000 or more, or

If you are a married person whose income in 1919 was $2000 or more.

And you must not wait for the income tax collector to approach you. Although blanks are now being mailed to those who filed 1918 income tax returns, you must provide yourself with the tax form or be prepared to pay the penalty.

This is the warning of Milton A. Miller, collector of internal revenue, who Saturday night announced that filing time for income tax returns closes on March 15.

WHAT IT COSTS

The income tax for 1919 on incomes less than $4000 is 4 per cent. On incomes more than $4000 the tax is 8 per cent.

The surtax is made on incomes more than $5000.

Thus, a 1 per cent surtax is made on incomes between $5000 and $6000. One per cent increase in surtax is made on incomes above $6000 a year for each $2000.

Exemptions are subtracted from gross incomes to find net taxable income.

Thus, a single person is allowed an exemption of $1000. If a single man's income tax for 1919 was $1500, when his exemption is subtracted his net income is only $500. A 4 per cent tax on $500 is $20.

SINGLE BLESSEDNESS

A married person not living with husband or wife is allowed a personal exemption of $1000, like the single person.

But married persons, or persons at the head of families, are allowed a $2000 exemption.

An added exemption of $200 is allowed for each child or each person (other than husband or wife), dependent, provided he or she is less than 18 years of age, or is incapable of self support.

A husband and wife living together are entitled to but one personal exemption of $2000.

Deputy collectors will visit various parts of Oregon between now and March 15 and explain the income tax to those who seek advice. But above all, remember that on you is placed the obligation of finding out whether or not you have to file a report, Collector Milton O. Miller warns.

Toveri Publishers Appeal Conviction To Supreme Court

Washington, Jan. 17.—(WASHINGTON BUREAU OF THE JOURNAL)—The supreme court today was asked to review cases in which A. J. Partan and W. N. Reivo of Astoria were convicted in the federal court in Oregon on the charge of selling books containing disloyal propaganda.

Partan was a bookseller and Reivo editor of the Finnish newspaper Toveri, connected with the same shop. The petition alleges the evidence insufficient to connect Reivo, and that Partan was trapped by government agents into selling an old copy of "Bees and Butterflies," containing extracts from writings of Jack London, including statement: "No man can fall lower than a soldier."

The government brief also filed in the case denies that a trap was laid, and declares the evidence sufficient. Partan and Reivo were each sentenced to serve two years.

MORE EDUCATION IS DECLARED NECESSARY IN THE UNITED STATES

Miss Stearns Addresses Civic League on "Woman's Opinion of an Ideal Democracy."

"The ideal democracy is brotherhood interpreted in terms of government; it is fellowship and it is freedom; in a community of experience and service, it is God revealed in the comradeship of human hearts," said Miss Lutie E. Stearns of Milwaukee in her address on "A Woman's Opinion of an Ideal Democracy," given Saturday before the Oregon Civic league.

"Politics should be the translation of Christ's principles into the laws of the land. The ideal democracy will eliminate poverty, social injustice, ignorance and disease. Our young women are taught everything except the most important things, home making and child care—not that I would have our schools run too much to the vocational, for we need the cultural education, too, but we need both. In the ideal democracy every child will go to school. Great Britain has a law compelling every child to go to school until he is 18 years of age. Is it too much for America to enact a similar law? What we need most is to impress our women with their responsibility, and not until this realization becomes a reality will we be lifted up out of disease and poverty, social unrest and war and all the other things that are today absorbing us."

Few Civic league speakers have been accorded the ovation that was given Miss Stearns at the close of her address.

A. G. Clarke of the Oregon Home Industries league, spoke on the necessity for demanding Oregon made goods if Oregon's payrolls are to increase as they should.

Edward Sedan's Dad Is on Orpheum Bill

Alexander Sedan, director of the musical fantasy, "The Rainbow Cocktail," headline act on the new bill at the Orpheum today, is the father of Edward Sedan, popular comedian and dancer with the Alcazar Musical Players, Portland. Sedan senior is internationally known among the profession and in addition to connections with a number of large musical comedy and operatic organizations, has done noteworthy work on some scores for motion pictures, among them "The Birth of a Nation."

Lone Bandit Holds Up Train Near Oakland

Oakland, Cal., Jan. 17.—(U. P.)—A lone masked bandit held up Southern Pacific train No. 10, eastbound, at Pullman, near here, late tonight. The bandit escaped with registered mail from the mail car, believed to be of considerable value.

Will Break Rocks

Because Charles Tennelly did not leave town Saturday afternoon as ordered to by Municipal Judge Rossman he will have to break rocks for a few weeks at Kelly Butte. He was found roaming about Forty-seventh street and Sandy boulevard Saturday night by Patrolmen Rice and Shaffer.

Fakers Get Millions

Washington, Jan. 17.—(U. P.)—Two hundred million dollars in 1919 in Iowa alone was the loot of fake stock companies, D. M. Kelleher, Fort Dodge, Iowa, testified today before the senate banking committee, which is considering the Kenyon "blue sky" bill to put an end to fake stock companies.

WOODWARD HEADS ASSOCIATION FOR COMMUNITY PLAY

Portland Organization for Community Service Elects Officers and Outlines Program.

Announcement was made Saturday of the officers elected by the Portland Community Service association. They are William F. Woodward, president; W. D. Wheelwright, J. H. Joyce, Elizabeth Bain, Mary Frances Isom, Charles F. Berg, Marshall N. Dana, Harold Wendel and E. E. Smith, vice presidents; Sanford Lowengart, treasurer, and Estes Snedecor, secretary.

In general control of the program for community recreation will be a council of 100, composed of: Mrs. Anna E. Arnold, Harry Anderson, Miss E. V. Armitage, Mrs. William C. Alvord, H. B. Ainsworth, Mrs. Andrus, Charles F. Berg, John C. Boyer, Fred L. Boalt, Miss Elizabeth Bain, George L. Baker, Kenneth Brown, B. F. Boynton, B. B. Bakkason, N. F. Coleman, Mrs. Henry L. Corbett, Willis Clark, C. C. Colt, J. A. Cranston, Mrs. Norman Christie, Marshall N. Dana, Arthur H. Devers, John T. Dougall, C. W. Davidson, E. J. Elvers, J. C. English, Kurt Koehler, C. P. Keyser, F. C. Knapp, W. H. Knapp, Dan Kellaher, Mrs. Warren Keeler, Miss Zulema Kostomlatsky, Ida Lowenberg, Sanford Lowengart, Mrs. Percy W. Lewis, L. O. Long, Mrs. W. F. Lipman, T. T. Munger, Ralph McAfee, Edith Stebs Miller, Oscar E. Overbeck, Emery Olmstead, G. A. Peirson, Mrs. Ed Palmer, Ira F. Powers, Valentine Pritchard, O. M. Plummer, S. C. Pier, Miss Anna Pettibone, Mrs. W. F. Fiebig, Mrs. G. J. Frankel, Mrs. J. A. Goldstaub, A. R. Gephart, G. R. Grelle, Clifford Geary, Clarence R. Gilbert, Mrs. Antone Giebisch, Rufus C. Holman, W. W. Harder, Frank H. Hilton, Dr. G. H. Douglas, Mrs. Bertha Hill, Miss Hammond, Mary Frances Isom, J. P. Jaeger, J. H. Joyce, Phil B. Jennings, Dr. Wilson Johnston, Mrs. Charles Kamm, Jacob Kanzler, Mrs. J. F. Kelly, Mrs. D. H. Kelly, Dr. David N. Roberg, Mrs. Jennie Richardson, George L. Rauch, Mrs. James Rogers, Mrs. G. W. Saul, Cameron Squires, Mrs. C. J. Smith, Estes Snedecor, George Street, Mrs. C. B. Simmons, E. C. Sammons, Mrs. Shaw, Franklin Thomas, Mrs. E. L. Thompson, Mrs. Alexander Thompson, Mrs. William H. Thomas, Father Thompson, Mrs. Works, Mrs. George L. Williams, L. R. Wheeler, Harold Wendell, Jonah B. Wise, Dow V. Walker, Getta Wasserman, W. D. Wheelwright and Rev. W. W. Youngson.

The program includes community singing Rose Festival music music study clubs, community bands and orchestras, training classes for song leaders, bands and orchestras; neighborhood parties, social opportunities for strangers, game evenings for the younger set, social, folk and aesthetic dancing, cooperation with churches and other organizations; dramatic playlets and plays, neighborhood pageantry, classes for study of drama and opera; information and service bureau, athletics, hiking, swimming, tennis and ball games of various kinds; utilization of playgrounds, parks and vacant lots, classes for all forms of outdoor activities; citizenship classes for those of alien birth, study clubs on community issues and tops, current events classes, public forums.

A budget of $20,000 has been approved and it is being secured under direction of a finance committee composed of J. H. Joyce, Sanford Lowengart and William D. Wheelwright.

Fined and Sent to Jail

Nels Anderson didn't see the plain clothes policeman behind the telephone pole on the other side of the street when he stopped in front of a window near East Sixth and Belmont streets two nights ago and watched a man and his wife retire. After the light was put out Special Officer Fields arrested Anderson, and secured the name of a passing pedestrian as a witness. After hearing the testimony and expressing his disgust, Municipal Judge Rossman fined Anderson $25 and sent him to jail for five days. Anderson admitted he is not an American citizen, and that he intends to return to the old country soon.

Sentenced to Jail Term

Robert Rhodes, who pleaded guilty in municipal court Saturday to a charge of disorderly conduct, was sentenced to serve 20 days in the city jail. He was arrested Thursday by Patrolman Miller, who testified Rhodes stood in an undressed condition before his apartment house window and called to women and girls when they passed.

Guilty of Violating Health Ordinance

A. W. Walters was found guilty Saturday in the municipal court of failing to report a case of smallpox to the health bureau, but on account of his large family the judge allowed him to go without a fine. Dr. George Parrish was complaining witness.

Girl Elopes With Something Besides Man and His Love

Chicago, Jan. 17.—(U. P.)—Federal authorities here tonight sought the following:

One chummy roadster.

Miss Irene MacAuliff, Franklin Park postmistress.

Fifteen thousand dollars.

Postoffice inspectors tonight completed a check of the books left behind by Miss MacAuliff and found the shortage was approximately $15,000.

She left home a week ago, according to her mother, in a chummy roadster, accompanied by Merrill Inks, with whom she had kept company for a year.

The alleged shortage consists mostly of misappropriated money orders, collections, C. O. D. packages, war savings stamps and postage stamps, postoffice inspectors declared.

MANY EMERGENCY LAWS ARE PASSED

(Continued From Page One)

large sums of money for educational institutions and other purposes.

The legislation also provided for a special election to be held at the same day as the primary election, May 21, to which it referred the various amendments and proposed statutes which it desired to submit to the vote of the electorate. These included the constitutional amendments giving the counties of the state the power to issue bonds to refinance outstanding warrant indebtedness; the four per cent road bonding amendment; the capital punishment amendment.

The laws referred were the soldiers and sailors educational relief bill carrying a millage tax of two-tenths of a mill; the Horne bill, providing one-sixth of a mill for the equipment of an institution for the vocational education of the blind, and the bill carrying one and twenty-six one-hundredths of a mill annual tax for the maintenance of the University of Oregon, the Oregon Agricultural college and the state normal school.

HIGHWAY MAP BUSTED

The legislature "busted" the road highway map during the closing hours of the session, providing a large number of designated state highways to be included in the state highway program.

It fought, in the house, for the greater portion of the afternoon, over the Hare anti-paving royalty bill, and killed it, and then the senate fought for the greater part of the evening over a similar bill introduced by Moser, and passed it, while the house promtly put the measure to sleep by the route of indefinite postponement within five minutes from the time it reached the desk of the reading clerk.

The legislature also provided for the care of the feeble minded of the state, by taking the limitation as to age from the existing law and making it possible to commit those under 5 years of age to the institution. It also provided additional funds by which the institution would be enabled to care for those who have been committed but who could not be admitted because of lack of room.

It passed the $10,000,000 road bond bill and the bill to license automobile drivers. These were the major measures, though there were others of more or less merit.

DIPS INTO POLITICS

It dipped into politics by the enactment of a "straight ballot" law, and the amendment providing that the secretary of state would hold office as acting governor only and until the next election only in case of the death of the regularly elected governor.

It considered, and spent a lot of time in passing, a long list of bills which under no stretch of the imagination could be considered as emergency measures. It was a special legislature, probably an extraordinary session, but it did not leave an overtowering monument of emergency legislation to mark its passing.

Portland Legion to Pass Upon Dempsey As Alleged Slacker

Is Jack Dempsey, world's champion heavyweight pugilist, a slacker? He will probably know on Tuesday morning just what Portland ex-service men think of him.

For although no formal petition calling for an investigation of Dempsey's wartime acts has been presented, it is believed vigorous debate on this question will feature the Monday night meeting of the American Legion.

The American Legion as a body has not condemned Dempsey, but various posts in the country have compared him unfavorably with Georges Carpentier, the French boxer.

Carpentier, members of these posts point out, fought valiantly in the French army while Dempsey worked in a shipyard.

Noted Jewish Poet And Singer to Give Concert in Portland

Solomon Small, Jewish poet and singer, who has composed 800 songs and 100 piano solos, will appear in Portland next Sunday night at Swiss hall, 283½ Third street.

His concert here will feature both Yiddish and American compositions, and is arranged under auspices of the Jewish Literary society.

To the Jewish world, Small is hailed as the "people's poet." He composed the Yiddish opera, "The Two Sisters," and a Yiddish musical comedy now running in New York, "The Feeling of Justice."

Settles Damage in Auto Accident

Upon an agreement that he would pay for all damage done Friday night when his automobile collided with a police emergency vehicle, Clyde D. McCall was allowed to go Saturday without prosecution. McCall's automobile struck the motorcycle on which Patrolmen O'Halloran and Norene were riding, damaging the motorcycle and injuring both men. The accident was at Park and Oak streets.

Dry Law Violation Case Transferred

Municipal Judge Rossman Saturday turned over to the federal court the first man arrested by the Portland police for alleged violation of the prohibition law. The prisoner was Marco Bravovich, taken into custody at 95 North Third street, and charged with keeping whiskey in his soft drink store. He was allowed to enter a plea of not guilty.

PROMINENT LAWYER TO BE LAID TO REST MONDAY

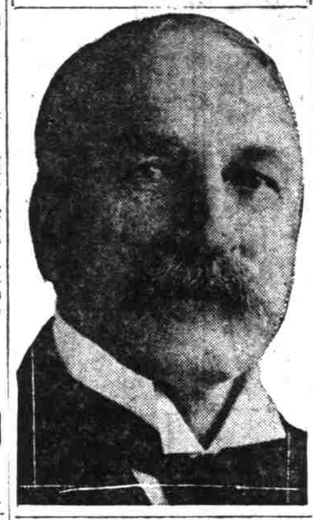

Victor K. Strode

WELL KNOWN LAWYER TO BE LAID TO REST MONDAY AFTERNOON

Judge Victor K. Strode Practiced Law Here Many Years; Prominent in Politics.

Victor K. Strode, who died Friday at his home, 867 Kelly street, was one of the old-time lawyers and Democratic politicians of the Pacific coast, and well known in this city, where he practiced law from 1878 until a few days before his death. Judge Strode was born in Kane county, Ill., and studied law in San Francisco in 1856, with W. H. L. Barnes, a famous lawyer and jurist of that day. Judge Strode was many years associated with Jarvis V. Beach, and afterwards with Charles N. Waite.

Judge Strode for many years took a leading part in the activities of the Democratic party in this state and was delegate to the national convention which nominated Grover Cleveland in 1892. Judge Strode was an orator of remarkable ability and considered one of the best jury advocates in Oregon.

His ability to see the best that there was in his fellow man was so conspicuous and his power to express his thoughts so wonderful that the Bar association on most occasions delegated to him the privilege of delivering the eulogies said for departed members of the organization.

Judge Strode was married in 1887 to Miss Kate Weegans, who survives him with two sons, V. W. and C. J. Strode, all of this city. Funeral services will be held, Monday from the residence, with final services at Riverside cemetery. The pallbearers will be Ogilsby Young, J. V. Beach, Henry McGinn, J. H. Middleton, Mark O'Neill, David E. Lofgren. J. P. Finley & Son have charge of arrangements. All members of the Multnomah County Bar association wishing to attend the funeral are asked to assemble in Judge McCourt's court room at 2 p. m.

Barney Oldfield in Portland; May Build Big Warehouse Here

Barney Oldfield, famous racing driver and now at the head of the Oldfield Tire company of Cleveland, Ohio, arrived in Portland Saturday and will remain until late this afternoon. His main purpose in visiting the city was to arrange for a warehouse for his factory to hold stocks of tires to supply the Northwest territory.

The Oldfield Tire company maintains warehouses in San Francisco and Los Angeles and to supply the demand in this field a large warehouse will be located in either Portland or Seattle. In an interview yesterday he stated that as yet it was undecided whether Portland would be chosen in preference to Seattle. Local Chamber of Commerce officials met with Oldfield yesterday in an attempt to have him select Portland as the center of distribution for the Northwestern district.

Accompanying him on his tour of the coast are R. R. Colby, Pacific coast manager for the company, and William Regan, factory representative. The party will leave this afternoon to Seattle to size up the advantages offered by Seattle officials.

Law Is Enacted to Enable Sen. Gill to Stay on Commission

State House, Salem, Jan. 17.—The legislature, which boasts that it is a law unto itself, exercised its legislative prerogative this afternoon to the extent of circumventing the Oregon constitution.

When the "outs" in the fish and game controversy broke the slate in the election of the fish and game commissioners by electing Senator Gill over the slated candidate, the constitutional inhibition which forbids a member of the legislature occupying an office created by the assembly of which he is a member was not taken into consideration.

Today this way around was completed by the enactment of a measure under the provisions of which a place on the commission will not be regarded as an "office." Several senators refused to vote on the measure, declaring that it was entirely unconstitutional in spite of the fact that it was the almost unanimous wish of the legislature that Gill shall be retained on the commission.

Five Are Held

Five alleged bootleggers were arrested Saturday night by the police and charged with violation of the federal prohibition law. They gave the names of Charles W. Selby, Henry Whalen, John Whittier, Roy Marshall and Albert Kurtz. The arrests were made at Grand avenue and East Clay street.

"What are these things for?" "Nobody knows, ma'am. We sell a great many of them for wedding presents."—Kansas City Journal

BRIAND LIKELY TO HEAD CABINET OF PRESIDENT-ELECT

He Was Deschanel's Campaign Manager; Clemenceau's Defeat May Have Far-Reaching Effect

By Henry Wood

Paris, Jan. 17.—(U. P.)—Following the election of Paul Deschanel as president of France, interest in the French political situation tonight centered around the selection of the new cabinet. Political observers generally were inclined to believe it will be headed by Aristide Briand as premier. He was manager of the campaign of Deschanel, president-elect.

Premier Clemenceau has announced his cabinet will tender its resignation tomorrow. When the resignations will become effective was not known. Deschanel does not assume the presidency, succeeding President Poincare, until February 18.

SENTIMENT IS REVERSED

The election of Deschanel as president by the Republican joint session of the senate and the chamber of deputies, sitting as a national assembly at Versailles today, came after a succession of political events. It had been conceded that Premier Clemenceau would be named. In the view of the French leaders, Clemenceau's services as "savior of the republic" during the war entitled him to any political honor he might be willing to accept.

After considerable hesitation, he finally consented to become a candidate. Then came the joint caucus at Versailles Friday with Deschanel supporters showing an unexpected burst of strength. When the balloting went against him, Clemenceau immediately withdrew his name, announcing later he would not serve even if elected. The vote was completed at 3:30 p. m., but not announced until 4:05.

FIRST BALLOT DECISIVE

This left a clear field for Deschanel, who for years has been a leader in French politics. He was elected on the first ballot after Leon Bourgeois, president of the senate, had convened the assembly in the Royal theatre at the Versailles palace. Deschanel received 734 of the 889 votes cast.

Should Briand be named premier when Deschanel assumes office, he will come well equipped to the post. He headed one ministery under President Poincare, serving as head of the cabinet from 1915 to 1917.

MAJOR W. S. GILBERT IS SPEAKER AT LUNCHEON OF D. A. R. SATURDAY

Chaplain of 162d Infantry Says Some Deeds of Daring Done in '76 Repeated in '18.

"The Spirit of Our Fathers," was the subject of an eloquent address given by Major W. S. Gilbert at the luncheon given Saturday at the Hotel Benson by Multnomah chapter Daughters of the American Revolution. He opened his address with an appreciation of the gift of the silk flag presented him by the chapter when he went to war, saying that 276 men were buried beneath the flag.

He depicted some of the feats of daring and valor of the heroes of the Revolution and then said that the same spirit filled the boys of America and of France or they would never have withstood the onslaught of the Germans. He declared that it is none too soon to send out of America those who are traitors.

Major Gilbert was introduced by Mrs. George M. Reed, prominent member of the chapter.

On either side of the beautiful silk flag of which Major Gilbert spoke were pictures of George and Martha Washington, the luncheon being to celebrate the marriage of this historic couple. The guests of honor on this occasion were Major Gilbert and the Oregon women who have returned from overseas service. They included Miss Elizabeth Fox of Eugene, Miss Jane Doyle, Dr. Bertha Stuart Dyment, Miss Mary Frances Isom, Miss Elizabeth Bain, Miss Ada Alice Tuttle, Miss Ruth Small, Mrs. Ermund C. Giltner, Miss Irene Daly, Miss Cornelia Cook, Miss Jane Kinney, Mrs. Ralph Fenton, Miss Florence Reed, Miss Olsen and Mrs. Walter Kendall.

Officials Interrupt Flourishing Trade

Frank Scardigle, 373 East Sixth street, was arrested Saturday night by Officers Spaugh, Schum, Burkhart and an internal revenue operative for violation of the national prohibition law, together with 11 customers who visited the Italian's residence to purchase wine between the hours of 7:30 and 9:30 o'clock. The officers also confiscated one keg, two 5-gallon and one 3-gallon demijons of wine. All those arrested were released on bail except Scardigle.

Confessed "Wobbly" Held to Grand Jury

James Asher, confessed member of the I. W. W., was bound over to grand jury Saturday by Municipal Judge Rossman under $1000 bond. He stated he left the organization last February, but his book shows his dues paid until February 29. As last year was not leap year Judge Rossman believes the dues are paid a month in advance instead of being 11 months overdue.

Two Missing Girls Not Yet Located

At a late hour Saturday night Evelyn Mack, 14, and Mabel Schroeder, 17, had not been located by the police. The two escaped from an operative of the women's protective bureau Wednesday night while returning to the police station from a restaurant. Evelyn Mack is the chief witness against former Patrolman Charles W. Beaver, 22 years of age, who was arrested a week ago Friday on a statutory charge. Beaver was held to the grand jury by Municipal Judge Rossman under $5000 bond.

Mrs. Nitschke Had Suffered Greatly

Mrs. Henrietta Nitschke, age 49, a native of New Hampshire, and a resident of Portland for 14 years, died Wednesday at her home, 346 East Thirty-fourth street, suffering for several weeks. She is survived by her husband, K. Robert Nitschke, and one son, E. W. Moody, both of this city. Funeral services were held at the Breeze & Snook parlors Friday, Rev. W. I. Ineson officiating. Final services were in Riverview cemetery.

New Brakeman Dies Under Train Wheels

Salem, Jan. 17.—George D. Bindley, 35, Southern Pacific brakeman, was almost instantly killed here early this morning when he fell from the top of a gondola car beneath the wheels of the train, which almost severed his body. Bindley, who came to Salem only two days ago from Portland to work on the Southern Pacific switching crew, leaves a wife and three children in Portage, Wisconsin.

Powder River May Overflow at Baker

Baker, Jan. 17.—Powder river is rising rapidly, and for the first time since last spring shows signs of leaving its banks. Warm winds, rain and melting snows are causing the lower valley to flood. No damage has been reported as yet.

Accordion Theft Charge

Paul Herman was arrested Saturday by Inspectors Coleman and Morak for stealing an accordion belonging to Perry Berger. He will be tried Monday by Judge Rossman.

Ellison-White Lyceum Bureau Presents

Tom Skeyhill

Famous Anzac Soldier-Poet.

THEODORE ROOSEVELT said: "I am prouder to be on the platform with Tom Skeyhill than any man I know. He is the greatest orator the war has produced."

Skeyhill raised 23 million dollars in 23 minutes for Liberty Loan in Metropolitan Opera House lecturing on reconstruction "Rebuilding the World."

Second Number Portland Lyceum Course

AUDITORIUM

Monday Evening

JANUARY 19th

Seat Sale at Meier & Frank's

50c—75c—$1.00

BRUNO ART STUDIO

406½ Morrison Street

Main 2549. Bet. 10th and 11th.

Photo Enlarging AND Portrait Painting Specialty

COMPLETE LINE OF Stand and Oval Frames, Convex Glass

NO AGENTS OR SOLICITORS EMPLOYED

DANCING

GUARANTEED

in eight lessons—Ladies $2.50, Gentlemen $5.00—at De Honey's Beautiful Academy, 23d and Washington. New Classes for Beginners start Monday and Friday evenings. Advanced classes Tuesday and Thursday evenings, 8 to 11:30. All latest and popular dances and new steps taught in 8 three-hour lessons.

LADIES $2.50—GENTLEMEN $5.00

This guarantee term is worth $15. Take advantage of our cut rates for this week only. Take one or four lessons a week. Tickets good until used.

Our system will teach you to lead and make a dancer of you. Plenty of desirable partners and practice. No embarrassment. Separate step room and extra teachers for backward pupils. My latest book, describing all dances, ballroom etiquette, etc., free for pupils. We have large and select classes, and the social feature alone is worth double the price. You can never become a dancer by taking private lessons from inferior teachers in small room or in short class lessons with no partners to practice with. Others derive their profits from public dances. We cater to teaching alone and conduct each lesson the entire evening. There is absolutely no other school of this class in the city. Why not attend a first-class school where you will learn from professional dancers and meet refined people. Private lessons all hours. Phone Main 7666.—Adv.

WANTED MEN Prepare as Firemen, Brakemen, Interurban Motormen, Colored Train Porters, $150-$200 per month to start. Chances quick promotion. No experience necessary. Uniforms and passes furnished. Oregon roads. Mail us this advertisement, name and address and we will send Application Blank by return mail. INTER-RAILWAY, Dept. 166 Indianapolis, Ind.

How You Can Buy Diamonds Without Feeling the Outlay

Should you wish to buy a diamond at, say $100 on 6 months' time, we would arrive at the proper figures as follows:

$34 as a first payment
$11 each succeeding month

I charge no interest, nor for the credit accommodations; your only requirements are honesty and ability to pay as per agreement.

Call and investigate

Felix Bloch

Largest Diamond Dealer in Oregon

334 Washington St., Opp. Owl Drug Co.