PORTLAND FROM THE AIR

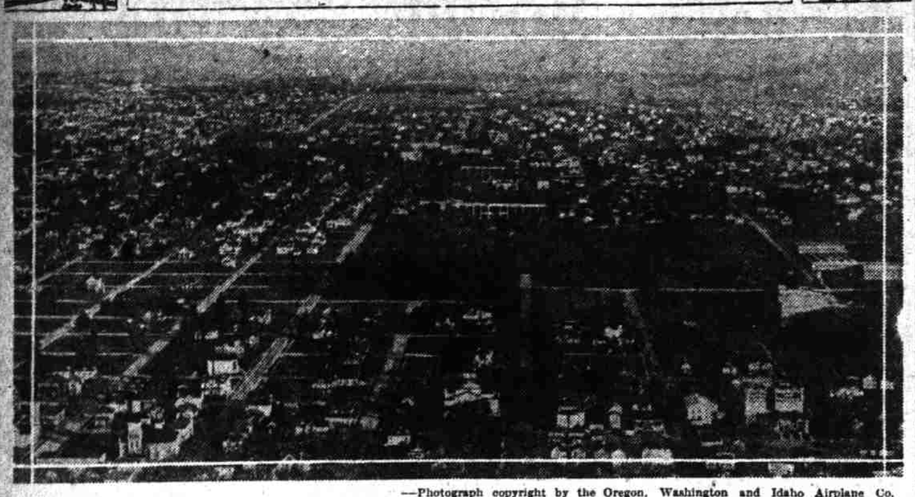

—Photograph copyright by the Oregon, Washington and Idaho Airplane Co.

Airplane view of the central East Side residence district looking east. In the foreground is Holladay's Addition. The clump of trees in the central foreground is Holladay Park. To the right is the Benson Polytechnic school. Also at right one can trace Sullivan's gulch, whence runs the O-W., R. & N. main line. In the background to the left lie Irvington, and Rose City Park, stretching away to Rocky Butte. To the right is Mt. Tabor, with the residence sections of Laurelhurst and Montavilla.

Reservations to Peace Treaty

Original Text in Comparison

Herewith are presented the original text and the reservations to the covenant of Paris as approved by the senate, arranged in parallel columns for the reader's information and convenience:

(As approved by the Senate)

Summary of Original Text	Reservations
Preamble. From the coming into force of the present treaty the state of war will terminate. From that moment and subject to the provisions of this treaty official relations with Germany, and with any of the German states, will be resumed by the Allied and associated powers.	'The reservations and understandings adopted by the senate are to be made a part and condition of the resolution of ratification, which ratification is not to take effect or bind the United States until the said reservations and understandings adopted by the senate have been accepted by an exchange of notes as a part and condition of said resolution of ratification by at least three of the four principal allied and associated powers, to-wit: Great Britain, France, Italy and Japan.
Withdrawal	
Article 1. Any member of the League may, after two years' notice of its intention so to do, withdraw from the League, **provided that all its international obligations and all its obligations under this covenant shall have been fulfilled at the time of its withdrawal.**	The United States so understands and construes Article 1 that in case of notice of withdrawal from the League of Nations, as provided in said article: **The United States shall be the sole judge as to whether all its international obligations and all its obligations under the said covenant have been fulfilled,** and notice of withdrawal by the United States may be given by a concurrent resolution of the congress of the United States.
Guarantees Against Aggression	
Article 10. The members of the League undertake to respect **and preserve as against external aggression the territorial integrity and existing political independence of all members of the League.** In case of any such aggression or in case of any threat or danger of such aggression, the council shall advise upon the means by which this obligation shall be fulfilled.	**The United States assumes no obligation to preserve the territorial integrity or political independence of any other country or to interfere with controversies between nations whether members of the League or not under the provision of Article 10,** or to employ the military or naval forces of the United States under any article of the treaty for any purpose, unless in any particular case the congress, which under the constitution has the sole power to declare war or authorize the employment of the military or naval forces of the United States, shall by act or joint resolution so provide.
Mandates	
Article 22. * * * To those colonies and territories there should be applied the principle that the well-being and development of such peoples form a sacred trust * * * the best method of giving practical effect to this principle is that **the tutelage of such peoples should be entrusted to advanced nations** * * * **who are willing to accept it and** * * * **excised by them as mandatories on behalf of the League.**	No mandate shall be accepted by the United States under Article 22, Part 1, or any other provision of the treaty of peace with Germany, **except by action of the Congress of the United States.**
Domestic Jurisdiction	
Article 23. Subject to and in accordance with the provisions of international conventions existing or hereafter to be agreed upon, the members of the League: (a) will endeavor to secure and maintain fair and humane conditions of labor for men, women and children, both in their own countries and in all countries to which their commercial and industrial relations extend, and for that purpose will establish and maintain the necessary international organizations; * * * (c) will intrust the League with the general supervision over the execution of agreements with regard to the traffic in women and children and the traffic in opium and other dangerous drugs; (d) will entrust the League with the general supervision of the trade in arms and ammunition with the countries in which the control of this traffic is necessary in the common interest.	The United States reserves to itself exclusively the right to decide what questions are within its domestic jurisdiction, and declares that all domestic and political questions relating wholly or in part to its internal affairs, including immigration, labor, coastwise traffic, the tariff, commerce, the suppression of traffic in women and children and in opium and other dangerous drugs, and all other domestic questions, and all questions affecting the present boundaries of the United States and its insular and other possessions, are solely within the jurisdiction of the United States, and are not under this treaty to be submitted in any way either to arbiration or to the consideration of the council or of the assembly of the League of Nations or any agency thereof, or to the decision or recommendation of any other power.
Monroe Doctrine	
Article 21. Nothing in this covenant shall be deemed to affect the validity of internatonal engagements, such as treaties of arbitration or regional understandings **like the** Monroe Doctrine for securing the maintenance of peace.	The United States will not submit to arbitration or to inquiry by the assembly or by the council of the League of Nations, provided for in said treaty of peace, any questions which in the judgment of the United States depend or relate to its long established policy commonly known as the Monroe Doctrine; said doctrine is to be interpreted by the United States alone and is hereby declared to be wholly outside the jurisdiction of said League. * * *
Shantung	
Section 4, Articles 156, 157, 158. Germany cedes to Japan all rights, titles and privileges, * * * acquired by her treaty with China of March 6, 1898, and other agreements as to Shantung. * * *	The United States withholds its assent to Articles 156, 157 and 158, and reserves full liberty of action with respect to any controversy which may arise under said articles between the republic of China and the empire of Japan.
Participation in League	
Article 4. The council shall consist of representatives of the United States of America, of the British empire, of France, of Italy and of Japan, together with representatives of four other members of the League. * * * **Article 5.** * * * **All matters of procedure at meeting of the assembly or of the council, including the appointment of committees to investigate particular matters, shall be regulated by the assembly or by the council,** and may be decided by a majority of the members of the League represented at the meeting. * * *	The congress of the United States will provide by law for the appointment of the representatives of the United States in the assembly and the council of the League of Nations, and may in its discretion provide for the participation of the United States in any commission, committee, tribunal, court, council or conference, or in the selection of any members thereof, and for the appointment of members of said commissions, committees, tribunals, courts, councils, commissions, committees, etc. * * * until such participation and appointment have been so provided for and the powers and duties of such representatives have been defined by law no person shall represent the United States under either said League of Nations or the treaty of peace with Germany. * * * except with the approval of the senate.
Trade Regulation	
	The United States understands that the reparation commission will regulate or interfere with the exports from the United States to Germany or from Germany to the United States only when the United States by act or joint resolution of congress approves such regulation or interference.
Contributions to the League	
Article 6. * * * The expenses of the secretariat shall be borne by the members of the League in accordance with the apportionment of the expenses of the International Bureau of the Universal Postal Union.	The United States shall not be obligated to contribute to any expenses of the League of Nations, or of the Secretariat, or of any commission, * * * unless and until an **appropriation of funds available for such expenses shall have been made by the congress of the United States.**
Limitation of Armaments	
Article 8. * * * The council, taking account of the geographical situation and circumstances of each member, shall formulate plans for such reduction for the consideration and action of the several governments. * * * **After these plans shall have been adopted by the several governments, the limits of armaments therein fixed shall not be exceeded without the concurrence of the council.**	If the United States shall at any time adopt any plan for the limitation of armaments proposed by the council of the League of Nations under the provisions of Article 8, it **reserves the right to increase such armaments without the consent of the council whenever the United States is threatened with invasion or engaged in war.**
Boycott	
Article 16. Should any member of the League resort to war in disregard of its covenants under Articles 12, 13 or 15, it shall ipso facto be deemed to have committed an act of war against all other members of the League, which hereby undertake immediately to subject it to **the severance of all trade or financial relations, the prohibition of all intercourse between their nationals and the nationals of the covenant-breaking member of the League.** * * *	The United States reserves the right to permit, in its discretion, the nationals of a covenant-breaking state, as defined in Article 16 of the covenant of the League of Nations, residing within the United States or in countries other than that violating said Article 16, **to continue their commercial, financial and personal relations with the nationals of the United States.**
Alien Property Rights	
Section 10, Articles 296, 297. * * * For the adjustment of the proceeds of the liquidation of enemy property and the settlement of other obligations, each participating state assumes responsibility for the payment of all debts owing by its nationals to the nationals of the enemy states except in cases of pre-war insolvency of the debtor. * * * (See complete text. * * *	Nothing in Articles 296, 297, or in any of the annexes thereto or in any other article, section or annex, of the treaty of peace with Germany shall, as against citizens of the United States, be taken to mean any confirmation, ratification or approval of any act otherwise illegal or in contravention of the rights of citizens of the United States.
Membership and Voting	
Article 1. * * Any fully self-governing state, dominion or colony not named in the annex may become a member of the League. * * * **Article 3.** * * * At meetings of the assembly each member of the league shall have one vote, and may have not more than three representatives.	The United States assumes no obligation to be bound by any election, decision or finding of the council or assembly in which any member or its self-governing dominions, colonies or part of empire in the aggregate have had more than one vote; or in case of dispute between the United States or any member in which such member of any self-governing dominion, colony, empire or part of empire, united with it politically, shall have vote.
Organization of Labor	
Section 13. Members of the League of Nations agree to establish * * * an annual international labor conference and an international labor office. The former is composed of four representatives of each state, two from the government and one each from the employers and the employed; each of them may vote individually. * * * The international labor office * * * is to collect and distribute information on labor throughout the world. * * * The governing body consists of 24 members, 12 representing the governments, six the employers and six the employes, to serve for three years.	The United States withholds its assent to Part 13 (Articles 387 to 427, inclusive) of said treaty unless congress by act or joint resolution shall hereafter make provision for representation in the organization established by said Part 13, and in such event the participation of the United States will be governed and conditioned by the provision of such act or joint resolution.

Aircraft Concern Dissolved

New York, Dec. 6.—(U. P.)—At a special meeting of the stockholders of the Wright-Martin Aircraft corporation it was voted today that the corporation be dissolved. The corporation was recently absorbed by the International Motor Truck corporation.

Election Inquiry Asked

Washington, Dec. 6.—(I. N. S.)—Miss Anne Martin, independent candidate for United States senator from Nevada last year, has written Senator Dillingham, chairman of the committee on privileges and elections, demanding an investigation of Senator Henderson, her Democratic opponent. She charges Henderson with excessive and illegal use of money in securing his election.

Buy Furniture Gifts
Buy Now and Pay Next Year

Gadsbys' Charge No Interest

GADSBYS' REGULAR CREDIT TERMS:

$ 50 Worth of Furniture	— $ 5.00	Cash,	$1.00	Week
$ 75 Worth of Furniture	— $ 7.50	Cash,	$1.50	Week
$100 Worth of Furniture	— $10.00	Cash,	$2.00	Week
$125 Worth of Furniture	— $12.50	Cash,	$2.25	Week
$150 Worth of Furniture	— $15.00	Cash,	$2.50	Week

Gadsbys' Charge No Interest

QUEEN ANNE DINING ROOM SUITE

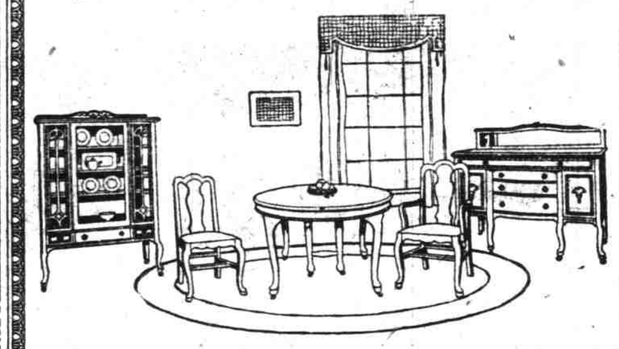

YOU'LL BE PROUD TO HAVE A DINING-ROOM FURNISHED LIKE THIS. We are showing so many new period pieces in Dining-Room Furniture and so moderately priced you'll be surprised. This is only one of the many genuine American Walnut finished a pretty brown.

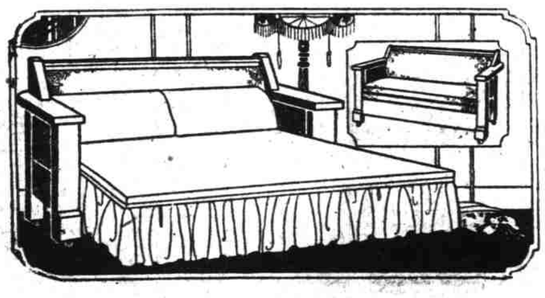

WE HAVE THE LARGEST AND MOST COMPLETE LINE OF FINE DAVENPORTS in the city, long or short sizes. Upholstered in genuine leather or best grade imitation leather. These Bed Davenports are becoming more popular every day and there are hundreds being used by night and day. Why be without one when they're so reasonably priced?

Imitation Spanish Leather ....$58.50 Genuine Spanish Leather $79.50

EASY TERMS AT GADSBYS'

GOOD COUCHES CHEAP

THESE COUCHES on sale are covered in good grade imitation brown Spanish leather. Prices from $19.50 up. SOLD ON EASY TERMS AT GADSBYS'.

DOLL CARRIAGES

BUY DOLL CARRIAGES NOW—while the assortment is complete. Prices from $4.50 up.

Children's Rockers

GOOD HARDWOOD ROCKERS, finished golden oak. Priced from $2.50 up.

Buy One for Christmas.

ELEGANCE AND COMFORT SUPREME

are manifested in this exquisite Overstuffed Davenport. You can only appreciate the wonderful merits of this Davenport by a personal inspection. The loose cushion seats contain many little springs which make them as soft and cozy as a feather bed. Broad arm rests permit fullest reclining position. The frames are built of fine mahogany, which insures excellent wearing quality. A great value at $145.00

DINING ROOM OUTFIT $42.50

SEE HOW SUBSTANTIAL THIS SOLID OAK EXTENSION TABLE LOOKS. It extends six feet and may be furnished either in golden wax or fumed oak, with six Solid Oak Dining Chairs finished to match table. Special at Gadsbys' this week at.. ....$42.50

TERMS $8.00 CASH, $2.00 WEEKLY.

A Gas Range That Does More Than Cook Your Food

It Keeps Your Kitchen Warm

Equipped with an efficient, economical coal and wood heater.

You may bake and broil with one flame—same time—on the Wedgewood Gas Range.

The same set of burners heat the bake oven (above) and the broiler just beneath it.

The Wedgewood Gas Range is easy to clean; its smooth surface, white and black, can be cleaned with soap and water like you would wash your dishes. Priced from $20.00 to $120.00.

NOTICE—We will take your old cook stove or range in exchange on one of these new Wedgewood Ranges and allow you all it is worth.

Rugs for Christmas

9x12 Wilton Rugs at only.....	.....$85.00
9x12 Wool Velvets	.....$65.00
9x12 Axminster Rugs at.....	$45.00
9x12 Velvet Rugs at only....	$42.00
9x12 Tapestry Rugs at	$39.00
9x12 Wool Fiber Rugs at....	$25.00
36x72 Axminster Rugs	$ 9.50
27x54 Axminster Rugs	$ 6.50

Delayed Shipment of Room-Size Rugs Specially Priced for Quick Sale.

COMFORTABLE ROCKER ON SALE

A BIG TAPESTRY ROCKER—thoroughly comfortable — the kind he likes to drop into at the close of a hard day's work. With comfort and substantial construction the primary objects this rocker is built of massive design, just as sturdy as the picture shows it to be. The seat is upholstered over thickly padded coil springs, and the back and arms are also well padded. Price..... $45.00

OTHERS AS CHEAP AT $35.00

Sale Spinet Desks

EXTRA special value Pretty Mahogany Spinet Desk, giving you an opportunity to buy one at a real bargain. Reg. $47.50 values. Special at Gadsbys'..... $42.75

Buy Her One for Christmas.

Pretty Triple-Mirror Dressing Tables

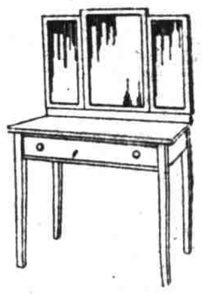

IVORY and white enamel, walnut, mahogany and Golden Oak reasonably priced at Gadsbys'.

MAHOGANY TEA WAGON

A VERY USEFUL ADDITION to the home — has glass serving tray. We have a dandy assortment this year.

A VERY PRETTY BEDROOM OUTFIT

HERE WE ILLUSTRATE ONLY ONE OF OUR MANY PRETTY BEDROOM OUTFITS, and consider it a splendid, value. All hardwood beautiful ivory enamel finish. Ask the salesman to show you this suite—it's a pleasure to show nice goods. Price complete $87.00

TERMS $8.50 CASH, $2 WEEKLY.

COLUMBIA GRAFONOLA OUTFIT

INCLUDING TWELVE SELECTIONS OF YOUR CHOICE

$10.00 Cash
$2.50 Weekly

We charge no interest. This beautiful Columbia Grafonola may be had in mahogany, Circassian walnut and oak. Columbia Grafonolas are priced from $20 up and sold on easy weekly and monthly payments.

IF YOU DON'T SEE WHAT YOU WANT IN THIS AD, COME IN AND ASK FOR IT

Use Our Exchange Dept.

If you have furniture that doesn't suit—want something more up-to-date and better—phone us and we'll send a competent man to see it and arrange to take it as part payment on the kind you want—the Gadsby kind. We'll make you a liberal allowance for your goods and we'll sell you new furniture at low prices. The new furniture will be promptly delivered. Exchange goods can be bought at our First and Washington Store.

Wm. Gadsby & Sons
Corner Second and Morrison Streets

"Do Your Christmas Shopping in Stores Displaying This Sign."