GREAT CLASS OF MASONS TAKES SCOTTISH RITE DEGREE

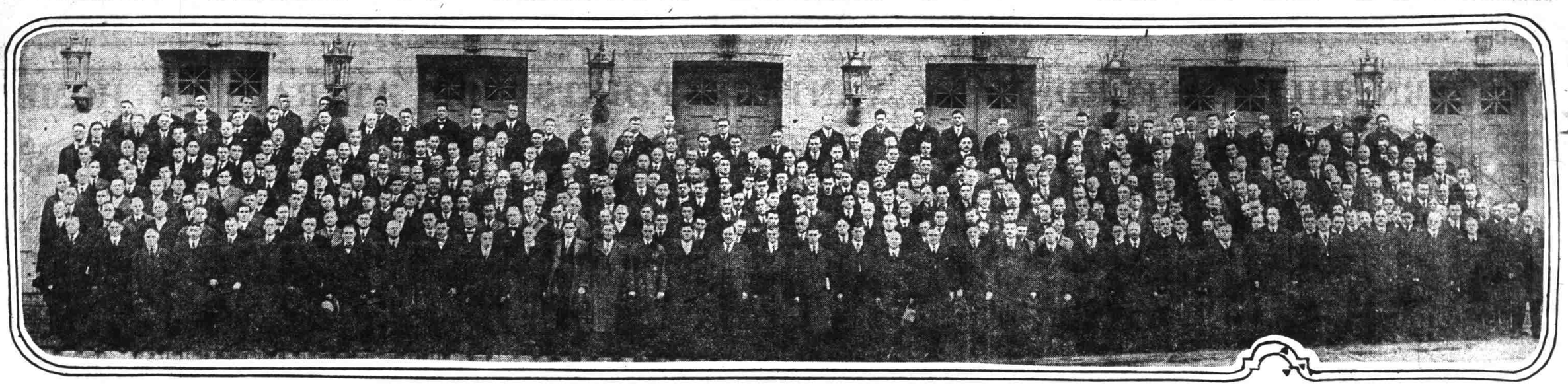

373 Are Initiated Into Scottish Rite Degree

Three hundred and sixty-two members of the class of 373 which was initiated into the Scottish Rite degree Wednesday. The officers of the class are: Leon V. Jenkins, president; M. R. Spaulding, secretary; James S. Gay, drillmaster; W. G. Vassell of Dallas, treasurer. The members in the picture are:

Front row (reading from left to right) —R. E. Menefee, Portland; G. E. Keeler, Portland; T. J. Swivel, Portland; Felix Black, Portland; L. D. Walker, Portland; J. V. Sayre, Portland; C. P. Peterson, Portland; J. W. Johnson, Portland; Dr. A. H. Johnson, Portland; A. E. Graham, Portland; W. E. Love, Portland; H. B. Strowbridge, Portland; M. R. Maney, Portland; J. S. Charles, Portland; A. L. Stoltgreve, Portland; H. W. Fisher, Portland; A. C. Galbrath, Portland; V. H. Smith, Wasco; W. P. Allyn, Portland; A. F. Case, Portland; C. N. Ryan, Portland; W. R. Agnew, Portland; J. G. Enson, Portland; W. L. Hay, Portland; C. L. Blakely, Portland; P. W. Hawkinson, Portland; W. G. Vassal, class treasurer, Dallas; L. V. Jenkins, class president, Portland; M. R. Spaulding, class secretary, Portland; J. S. Gay, class drillmaster, Portland; A. G. Mink, Portland; Dr. G. T. Trommold, Portland; C. S. Unna, Portland; Oscar Hatton, Portland; E. S. Bullock, Portland.

Second row—H. H. Rasch, Portland; G. E. Merwin, Portland; C. M. Wilson, Tualatin; F. D. Schrump, Portland; E. V. Knox, Portland; J. W. McCrea, Portland; C. A. Wolfgang, Portland; J. R. Mumma, Portland; T. A. Wood, Portland; Dr. A. F. Sempert, Portland; H. E. Williams, Portland; A. L. Haley, Portland; F. B. Olding, Portland; L. G. Railsback, Portland; J. R. Spellman, Portland; Benjamin Cohen, The Dalles; William Dulwer, Portland; J. M. Herns, Portland; Dr. H. J. Harris, Portland; Dr. Alfred Schelt, Portland; W. D. Starbird, Portland; D. H. Sherman, Portland; William Brenener, Portland; E. C. Hexter, Portland; J. E. Gaines, Portland; R. E. Tait, Portland; Olaf Laurgaard, Portland; F. A. Cook, Portland; H. W. Lyon, Portland; G. E. Boyersmith, Hillsdale; William Hoeshy, Portland; A. C. Smith, Portland; M. M. Williams, Portland; H. S. Bullock, Portland; G. T. Ketcheson, Portland.

Third row—Dr. C. H. Loll, Portland; Tracy Staats, Dallas; Dr. B. E. Schoonmaker, Portland; W. F. West, Portland; J. W. Baker, Portland; Dr. L. G. Johnson, Marshfield; T. T. Bennett, Marshfield; A. H. Trego, Portland; J. R. Grek, Portland; Dr. H. S. McKenzie, Pendleton; W. A. Riothmiller, Portland; D. L. Carpenter, Portland; C. B. Cadwell, Portland; M. J. Riker, Portland; W. R. DeLay, Portland; Julius Cohen, Portland; Theo. Osmund, Oregon City; C. R. Griffith, Portland; A. J. Ersted, Portland; A. J. Davis, Portland; H. B. Augur, Portland; L. A. Riffle, Portland; Samuel Korn, Portland; C. S. Townsend, Portland; Edward Greenfeld, Portland; A. H. Nyberg, St. Helens; A. H. Bryant, Portland; J. R. Kemp, St. Helens; — McGregor, Portland; W. E. Thompson, Bridal Veil; A. C. Stubbe, Portland; A. S. McIntyre, Portland; G. F. Paulsen, Portland; W. F. Thompson, Portland; A. C. Koseberg, Wasco.

Fourth row—Dr. A. B. Starbuck, Dallas; Dr. F. M. Hellsworth, Falls City; A. L. Fields, Portland; A. Donaldson Jr., Portland; E. W. Hoffman, A. E. Adelsperger, Marshfield; J. H. Sroufe, Portland; R. C. Kenney, Portland; R. J. Ferrey, Portland; Dr. Daniel Meyers, Portland; E. G. Swink, Portland; E. W. Aylsworth, Gresham; A. R. Moore, Arlington; C. C. Clark, Arlington; V. A. Crum, Portland; A. C. Pool, Portland; G. E. Kibbe, Portland; F. L. McGuire, Portland; J. L. Richardson, Portland; R. C. Linton, Portland; W. H. Breuning, Portland; R. A. Mainwaring, Portland; H. Peterson, Portland; Charles Rosenfeld, Portland; F. M. Wehrs, Portland; J. B. Van Alstine, Portland; F. J. Schatz, Portland; J. H. LaMoree, Portland; J. F. Wilson, Portland; J. R. Leach, Portland; Joseph Jarvis, Portland; C. M. Robertson, Portland; Thomas Kerr, Portland; Thomas McMahon, Bridal Veil; G. C. Blakeley, The Dalles.

Fifth row—F. T. Washburn, Grants Pass; W. H. Kelly, Portland; J. S. Kelly, Scio; E. C. Perry, Scio; O. M. Smith, Portland; Fred Anderson, Linnton; A. H. Jenkins, Portland; C. F. Parker, Portland; G. D. Williamson, Portland; E. R. Lipshutz, Portland; W. O. Erwin, Portland; L. T. Sharinghousen, Gateway; Dr. W. M. Killingsworth, Portland; R. J. Buckley, Portland; G. J. Kinz, Pendleton; W. B. Allen, Portland; Dr. M. M. Bettman, Portland; Ernest Miller Jr., Portland; S. H. Graf, Corvallis; S. A. Turner, Portland; F. C. Paterson, Portland; J. B. Mornette, Portland; Moyer Winkleman, Portland; R. D. Ames, Silverton; N. O. Keller, Portland; R. F. Alexander, Pendleton; A. D. Anderson, Portland; G. M. Leslie, Portland; Dr. H. F. Leonard, Portland; E. C. Chase, Reedsport; W. H. McFarland, Reedsport; W. R. Scott, Portland; W. D. Nichol, Portland; G. C. Simmons, Portland; W. J. Roope, Portland.

Sixth row—H. D. Waldron, Portland; E. E. Brosius, Portland; Simon Cohen, The Dalles; J. D. Lowry, Linnton; R. N. Force, Linnton; Frank Weber, Linnton; S. W. Moody, Portland; G. H. Corey, Banks; U. E. Daugherty, Portland; O. C. Hyde, Prineville; M. R. Biggs, Prineville; Dr. F. M. Brooks, Portland; R. S. Dixon, Prineville; O. C. Mills, Paulina; J. M. Keister, Portland; Peter Rich, Portland; J. R. Shekter, Portland; H. J. Wiltshire, Portland; R. W. Brown, Oswego; Arthur Clark, Corvallis; R. R. Peyovich, Portland; C. R. H. Hotchkiss, Portland; E. A. Burt, Portland; S. G. Swensen, Portland; W. M. McConnell, Portland; Louis Gevurtz, Portland; E. A. Ructer, Forest Grove; H. A. Bell, Nehalem; T. A. Cathers, Wheeler; W. E. Brock, Pendleton; J. O. Hales, Adams; H. E. Kennedy, Reedsport; M. G. Russi, Portland; J. R. Smiley, Portland; Herman Karsky, Portland.

Seventh row—A. G. Means, Vale; B. E. Bede, Cottage Grove; R. E. Glass, Eugene; A. C. Wasson, Harrisburg; J. E. Norton, Coquille; H. J. Glasoy, Eugene; Herman Van Meter, Portland; Albert Gyseler, Portland; G. Lehnherr, Portland; W. K. Anderson, Gateway; A. T. Miksch, Gateway; Harry J. Southard, St. Helens; W. G. Klitzke, Portland; P. E. Winkleblock, Portland; E. M. Ries, Portland; H. A. Morrison, Salem; W. C. Montgomery, Portland; D. H. Lyman, Portland; G. G. Cadwell, Portland; A. S. Johnson, Klondike; G. W. Burt, Portland; J. C. Williams, Portland; R. B. Jacks, Portland; S. H. Rogers, Portland; S. S. Wendel, Portland; C. C. Hunt, Portland; P. H. Greene, Portland; Dr. R. H. Hunt, Portland; H. W. Teneblood, Portland; H. H. Metzger, Portland; E. R. McCornack, Portland; F. D. Weber, Portland; C. J. Gibson, Portland; C. C. Bechold, Portland; F. E. McPhérron, Portland.

Eighth row—C. L. Towers, Roseburg; T. P. Window, Multnomah; G. G. Stone, Portland; J. G. Peck, Portland; M. A. Nickerson, Bridal Veil; C. H. Herzog, Bridal Veil; J. S. Bilhite, Portland; F. H. Brouse, Portland; O. A. Cook, Portland; A. F. Douglas, Portland; C. E. Christiansen, St. Helens; G. A. Hopps, Portland; Dr. M. M. Levy, Portland; F. Armstrong, Portland; A. L. Maeder, Portland; D. P. Ketchum, The Dalles; Walter Kanne, Milwaukie; Andrew Jensen, Portland; Martin W. Parelius, Portland; J. N. Matschek, Portland; M. G. Nease, Portland; A. J. Amundson, Portland; M. A. Newby, Portland; A. O. Binswanger, Portland; Louis Levinson, Portland; G. B. Wiggins, Portland; H. E. Harvey, Portland; E. G. Lelhy, Portland; J. H. Piltz, Portland; C. A. Stowell, Portland; W. M. Flood, Portland; J. C. Lewis, Portland; R. C. Dunham, Portland; W. S. Dunagan, Portland; G. A. Griswold, Portland.

Ninth row—M. K. Hedge, Portland; R. G. Baxter, Portland; S. A. Wilcox, Linnton; E. L. Johnson, Hillsboro; Dr. W. D. Wood, Hillsboro; C. L. Deichman, Hillsboro; C. E. Deichman, Hillsboro; William Lawrence, Portland; Dr. A. G. Macdonald, Rainier; R. B. Magruder, Clatskanie; F. H. Sherwood, Rainier; C. A. Nutt, Rainier; C. R. Hallberg, Rainier; W. O. Wall, Portland; Carl Gruenberg, Portland; T. E. Herider, Portland; H. L. Turney, Portland; A. M. Wiest, Portland; George Sauervein, Columbia City; O. B. Gray, Post; C. M. Quine, Portland; S. M. Sichel, Portland; H. H. Sichel, Portland; C. A. Reynolds, Silverton; P. B. Wallace, Salem; S. S. Sayres, Pendleton; R. L. Schultz, Portland; E. J. Kraenick, Portland; M. W. Petersen, Luther Station; F. C. Short, Portland; H. M. Glen, Portland; E. A. Schloth, Portland; J. W. Frost, Scio; G. L. Hord, Portland; J. M. Ambrose, Portland.

Tenth row—W. E. Conklin, Portland; C. O. Stone, Portland; H. Nicholas, Portland; C. P. Copel, Portland; G. V. Payne, Hillsboro; W. L. McCulloch, Portland; Ralph Tomlinson, Portland; G. D. Williams, Portland; E. K. Jones, Marshfield; G. R. Metzer, St. Helens; J. L. Chandler; H. J. Roake, Portland; C. C. Meyer, Portland; J. C. Naylor, Portland; Earl Echelberry, Portland; G. A. Kumber, Portland; C. E. Bond, Pendleton; F. W. Bond, Pendleton; L. R. Steelhainmel, Pendleton; W. E. Lynch, Portland; G. A. Peterson, Portland; James Johnston, Jefferson; D. C. Thomas, Scio; C. W. Bragg, West Scio; R. S. Noldeke, Portland.

Eleventh row—C. G. Applegate, Portland; —— Leslie, Portland; A. C. Prasil, Portland; W. H. Thomas, Portland; R. D. Grubb, Portland; W. E. Francis, Portland; D. M. Ellis, Portland; R. D. Thomas, Portland; W. R. Knight, Corbett; Henry Guy Whipple, The Dalles; V. M. Brazzel, Portland; H. H. Pomeroy, Portland; E. A. McPherson, Portland; D. B. Seger, Portland; W. D. Heath, Portland; F. P. Vaughan, Portland; F. F. Woodbury, Portland; F. M. West, Portland; W. A. Barker, Portland; C. E. Klingensmith, Portland; J. P. VanOvern, Portland; Dr. C. E. Barton, Baker.

TRAIN CREW KICKS OFF NOTED BANDIT

Search Renewed in Wyoming for Carlisle, Escaped Convict and Badly Wanted Robber.

Casper, Wyo., Nov. 22.—(U. P.)—The crew of a Burlington railroad freight train unceremoniously kicked off a supposed tramp from the way car at Kirby, Wyo., today. The man was William L. Carlisle, most hunted man in the country.

A short time later the freight conductor recognized Carlisle's picture in a newspaper purchased at Thermopolis.

Armed men were immediately sent to Kirby on a special train but had failed to locate the supposed convict and train robber up to noon.

Ashland Hears Portland Preacher

Ashland, Nov. 22.—In line with the nation-wide campaign being conducted by the Episcopal church, the Trinity church of Ashland has this week held a series of meetings at which the Rev. Dr. H. C. Fixott of Portland, and the Rev. F. S. Fleming of Chicago have been among the [illegible] speakers.

LIFT OFF CORNS WITH FINGERS

Few Drops of "Freezone," Then Corns Lift Off—No Pain!

A tiny bottle of "Freezone" costs so little at any drug store; apply a few drops upon any corn or callus. Instantly it stops hurting, then shortly you lift that bothersome corn or callus right off with your fingers. Truly! No humbug!—Adv.

Dr. Eddy To Be at The Auditorium

Promising materialization of "spirits" in the light without the use of the usual dark cabinets and other "trappings," Dr. Eddy is scheduled to give a performance at The Auditorium tonight. His experiments will also include the well known fl[illegible] features and slate writing. Dr. Eddy has long been a student of [illegible] as well as in the United States.

Missionaries of the Presbyterian Church Treat 40,000 Indians

Medical missionaries from the United Presbyterian church treated more than 40,000 patients in India last year, according to the report submitted to the board of foreign missions. But so inadequate was the equipment that of the total of 40,688 patients, only 1086 were treated in hospitals. An increase in personnel and equipment is probable as a result of the New World movement campaign, which has now been gotten under way in the church.

The Rev. S. Earl DuBois of Portland is chairman of the committee managing the campaign in the Columbia synod. The Rev. M. E. Dunn of Spokane is secretary.

Shantung's Return May Be Affected

Ottawa, Ont., Nov. 22.—(I. N. S.)—The failure of the American senate to ratify the peace treaty may affect the methods of Shantung's return by Japan to China, declared Dr. Tagawa, former mayor at Tokio, in a speech here.

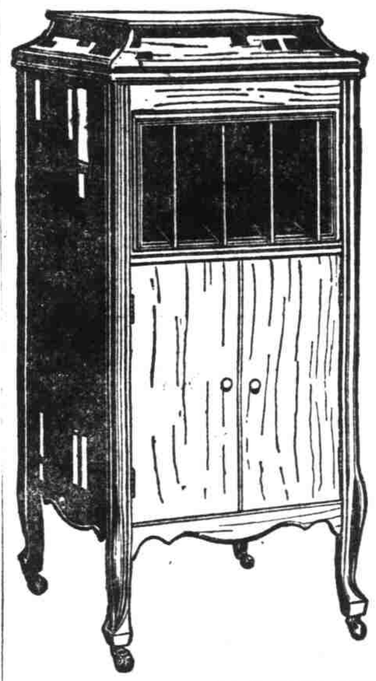

$108.50

We have received another shipment of this popular type of the well known Columbia Grafonola. Instrument has long running motor, automatic non-set stop, easy acting cover, vertical filing system and Columbia patented tone regulator. The patented gooseneck tone arm and Columbia sound box produce a wonderful tone.

We are offering the above machine with ten double-faced latest records, all for $108.50, on special terms of

$15 Down
$6 Monthly

Hyatt Talking Machine Co.
350 ALDER

Road District No. 1 Clackamas County

Play Ball and Cooperate With the Farmers in the Eastern, Southern and Western Part of the County and Get Them to Help You Get—

10 Mill Special Tax 1919	$ 35,000.00
2 Mill Paving Tax Levy	60,000.00
General Fund Apportionment	24,000.00
Total for One Year	$119,000.00

If you vote "No" on the bond issue Monday, November 24th, then your district will be set back, and you will lose that cooperation and won't get all this money.

Don't be deceived by the dope peddled out by Harvey Starkweather, Krum and the other would-be politicians.

VOTE "YES" for the ROAD BONDS and you will see a bigger, better and more prosperous Clackamas County.

FARMERS' GOOD ROADS ASSOCIATION
W. B. COOK, Secy.
OSWEGO, ORE.

(Paid Adv.)

"HEY, THERE! WHEN YOU GOING TO START SHOVELING COAL?"

(From the Oregonian of Nov. 20 1919)
ANSWER: "What's the use? They're all getting to use Gasco Furnaces!"

TRADE PUROLA MARK
AIDS TO HEALTH AND BEAUTY

When your cough and tickling throat keep you awake—

When you have that uncomfortable feeling of wanting to clear your throat constantly—to no avail—when you are hoarse and sore from continual coughing—then you will find

PUROLA TRADE MARK
White Pine Compound

soothing and effective. PUROLA White Pine Compound contains White Pine Bark, Tar, Wild Cherry Bark, Balm of Gilead, Menthol and other remedial ingredients valuable for certain disorders of the throat and lungs.

GUARANTEE
PUROLA White Pine Compound is guaranteed to be pure and if you are not satisfied with it, your druggist will refund your money.

AT ALL DRUG STORES

Prepared and Guaranteed By the Blumauer-Frank Laboratories