Oregon Congregationalists Meet in Convention Next Week at Oregon City

OLDEST CHURCH WEST OF ROCKIES GATHERING PLACE

Oregon City Church Will Celebrate Its Seventy-fifth Anniversary Jubilee Thursday Eve.

SESSIONS OPEN ON TUESDAY

Delegates Expected From Every Congregational Church in the State; Elaborate Program.

Congregationalists of Oregon will wend their way to Oregon City during the coming week to attend the annual state gathering of their denomination. Every church in the state is entitled to send delegates. As a part of the convention this year the Oregon City church will celebrate the seventy-fifth anniversary of its founding in a great jubilee service on Thursday evening. The Oregon City church claims the honor of being the oldest Congregational church west of the Rocky mountains.

The state meeting will commence with the annual meeting of the Oregon branch of the Woman's Board of Missions for the Pacific coast, on Tuesday morning. Mrs. Belle T. Hoge, state president, will preside. Following reports from the various officers the Rev. E. T. Allen from Persia and Dr. H. H. Kelsey of San Francisco will speak.

OFFICERS TO BE ELECTED

In the afternoon the Oregon Woman's Home Missionary union will hold their business session and election of officers. Dr. W. T. McElveen of the First Congregational church, Portland, will give the main address.

The Tuesday evening devotional service will be in charge of Rev. H. G. Crocker, pastor of the entertaining church. The main address will be delivered by Dr. George W. Hinnman.

The business sessions of the state meeting will begin Wednesday morning and will continue throughout each session until Thursday afternoon. President Robert Fay Clark of Pacific University will preside. He is moderator of the meeting.

DISCUSS MISSION WORK

The spirit of missions will pervade throughout the entire session. The missions in Hawaii, the need of relief in Armenia, the church's responsibility to industrial conditions, Christian Americanization and the inter-church world movement are among the subjects to receive special attention.

One of the church projects to be given special mention is the Pilgrim memorial fund. Mrs. Frederick Liggett of Portland will tell of the effort being made to raise $5,000,000, the interest of which will be paid in annuities to superannuated ministers. Congregationalists of Oregon have agreed to raise $35,000 of this amount. The inter-church world movement will be presented by the Rev. Ralph C. McAfee, executive secretary of the Portland Church federation.

A large number of pastors will take part in the full program which the committee has prepared. By this method it is planned to present every branch of Congregational work. Members of the church at Oregon City have announced that they will entertain all regular delegates on the Harvard plan. Delegates will be taken on trips through the woolen and paper mills and to the falls of the Willamette river.

Pastor to Be Installed

THE REV. BRUCE J. GIFFEN and Mrs. Giffen. Mr. Giffen will be installed as pastor of Vernon Presbyterian church Tuesday. Mrs. Giffen is a trained worker and president of the Presbyterian Women's Synodical society.

Formal exercises of installation will be conducted in the Vernon Presbyterian church Tuesday evening for the Rev. Bruce J. Giffen, who recently accepted the call to the pastorate of this church.

Mr. Giffen was previously pastor at McMinnville, where he came from Parma, Idaho. He was reared in the United Presbyterian church, being a son of Dr. John Giffen of the American mission, Cairo, Egypt. Mr. Giffen was born in Egypt. Mrs. Giffen is also a trained church worker, and now president of the Presbyterian Women's Synodical Society of Oregon.

'WIN MY CHUM' IS BIG WATCHWORD

Portland Epworth Leaguers to Start Week Meeting at First Methodist Church, Nov. 10.

National "win my chum week" will be observed this year by the Methodist young people of America, November 9 to 16. Portland Epworth leaguers will start the week off with a great get-together meeting at the First Methodist church at 7:30 o'clock Monday, November 10. Mrs. Della Milligan Miller, district president, promises that there will be nothing doleful that night, but that everything will be deeply spiritual, optimistic and wholesome. "The meeting will be youthful and happy," she said.

Tuesday, Wednesday and Friday nights of "win my chum week" group meetings will be held in three churches. The chapters at Central, Patton, Woodlawn, University Park, St. Johns and Swedish Methodist churches are to meet in Central church. The chapters at Centenary, Wilbur, Epworth, Rose City Park, Montavilla, Carson Heights and First church South, are to meet at Centenary church. The chapters at Sunnyside, First, Mount Tabor, Lincoln, Westmoreland, Clinton Kelly, Laurelwood, Sellwood, Lents and Woodstock churches are to meet at the Sunnyside church.

Thursday night all Epworthians are to meet in the prayer service of their own church. Miss D. Willia Caffery, in charge of Methodist junior school, will spend the week in the city. She will speak Monday night at First church; Tuesday night at Central church; Wednesday night at Centenary church, and Friday night at Sunnyside church. Dr. W. W. Youngson, district superintendent, and Mrs. Miller, will accompany Miss Caffery each night. Minute men gospel teams in the various churches will also assist in the services.

In addition to the evening services, noonday meetings will be held Tuesday, Wednesday, Thursday and Friday, from 12:10 to 12:40 in the auditorium of the Y. M. C. A.

✠

District superintendents of the Portland area of the Methodist Episcopal church are to meet in Spokane December 17 and 18. Bishop Matt S. Hughes will be at the meeting.

FLYING SQUADRON VISITS PORTLAND

Cause of Missions Will Be Presented Before Christian Congregation by Speakers.

A "flying squadron" of four people will make the rounds of the Christian churches in Oregon during the coming seven weeks, where they will present the cause of missions to the various congregations. Tuesday afternoon the Rev. C. F. Swander, in charge of the mission work in Oregon, will leave with the following team: W. F. Turner of Spokane, Northwest district superintendent of missions; Mrs. Louise Kelly of Spokane, Northwest superintendent of women's work, and the Rev. E. S. Muckley of Portland, Northwest superintendent of benevolent work.

As the team visits each church they will stress the necessity of an every-member canvass. All of the addresses are to be missionary, the purpose being to win greater financial support from the members. In stressing the need of missions, the need of local causes will not be forgotten, Rev. Mr. Swander said.

During the next five years the churches in Oregon are trying to line up 10,000 members in their tithing band club. As the missionary department of the church is behind this movement, the team will also lay stress upon the necessity of Christian stewardship. During the present campaign the team will strive to sign up the various congregations so that their gifts to the cause of missions will reach $5 per member per annum, which is the goal set by the last state convention.

Final Services on Sunday

FAIRVIEW church, built in 1869 and oldest in Eastern Multnomah county, in which last services will be held tomorrow. In the early days worshippers came even from across the Columbia river. Dismantling will begin Monday.

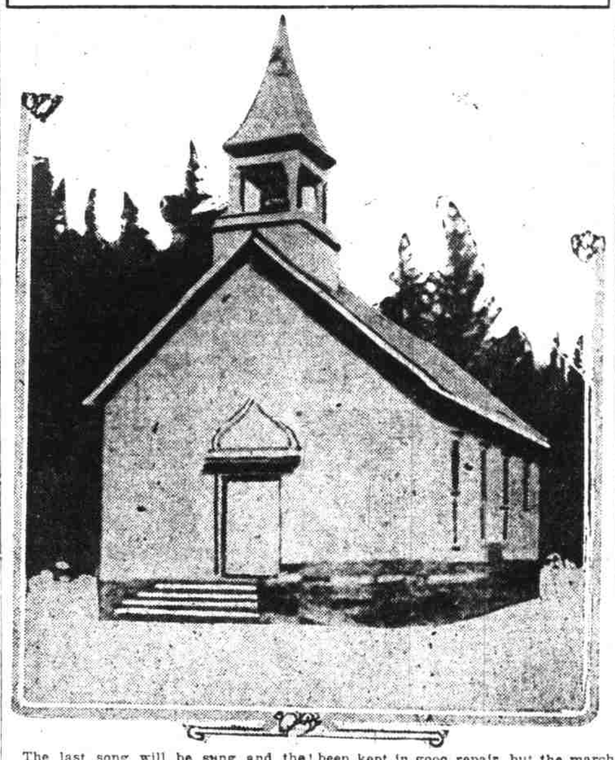

The last song will be sung and the last sermon preached in the oldest church in Eastern Multnomah county Sunday. Monday workmen will begin dismantling the old church at Fairview, Or., built in 1869.

The Fairview church was organized as a part of the Vancouver, Cascades and The Dalles circuit on April 10, 1853, under C. S. Kingsley, presiding elder, and Elder James Gerrish, pastor. Prior to building the church, services were held at that time in the home of E. R. Scott, on Sandy road.

During all these years, the church has been kept in good repair, but the march of civilization has made it necessary for them to move. The popular Columbia river highway runs on one side of the building, the main eastern line of the O-W. R. & N. company on the other side, and a county road in front of the church. In order to eliminate a dangerous crossing, the county made a deep cut in front of the church, which makes it almost impossible of access except by foot.

The property has been sold and a new location purchased near the city schoolhouse, where a new building will be erected in the near future.

DR. JOHNSON WILL FILL PULPIT FOR PRESBYTERIANS

Minister Comes From Chicago to Serve Church for Some Months at Least; Preaches Tomorrow.

SPECIAL PROGRAM OF MUSIC

University of Oregon Extension Courses Begin Monday Evening, Cooperating With Church

The First Presbyterian church, corner Twelfth and Alder streets, will welcome to its pulpit Sunday Rev. Howard Agnew Johnston, D. D., from Chicago. Dr. Johnston will stay with the church for several months and the people are hoping that his ministry may last until a new pastor is secured. Dr. Johnston is well known in the Presbyterian church for a long pastorate in Chicago and for his ability as a lecturer and Bible student. Recently he supplied the First Presbyterian church of Pasadena while its pastor was in war work in France.

The special music in the evening will be a baritone solo by Otfo Wedemeyer—"By the Waters of Babylon," by Dvorak.

Beginning Monday there will be a variety of classes held in the evening in the church house in cooperation with the extension department of the University of Oregon. The program for this week is as follows:

Monday at 7:30—A class in current literature led by Mrs. Helen Ekin Starrett.

Monday at 7:30—A class in European history led by James P. Ewing. Subject for the evening, "The Franco-Prussian War."

Monday at 8:15—A lecture by Professor Franklin Thomas on "The Spirit of Social Service."

Tuesday at 7:15 and 8:15—Courses in music led by William H. Boyer.

Wednesday at 7:15 and 8:15—Courses in public speaking led by Mrs. Helen Miller Senn.

Monday at 7:15 and 8:15—Courses in public speaking led by Mrs. Helen Miller Senn.

All these courses in public speaking have been transferred from the public library to the First Presbyterian church house.

✠

Will Lecture Sunday

J. Scott, a converted theatrical man, will give his lecture, "From the Stage to the Church," on Sunday night at the Clay Street Evangelical church. Sunday afternoon the congregation will conduct a service at the Altenheim. Sunday morning the Rev. Jacob Stocker will occupy his pulpit.

Sunday School Gets Singing Instructor

C. W. Miller has been selected to direct the singing at the Wilbur Methodist church Sunday school. The school is adding to its membership almost every Sunday. The Minute Man for Sunday will be Professor Norman C. Thorne. An evening service will be held every Sunday night this month, when special music will be a large feature. New gospel hymn books will be used. A. E. Davidson will sing the morning's offertory, and the Leach sisters will sing the offertory at the evening service. Other numbers will be sung by the sextet.

Dr. Hinson Names Sermon Subjects

Dr. W. B. Hinson will tell his Sunday morning congregation at the East Side Baptist church what he considers the best investment in Portland. In the evening he will discuss the battle of Armageddon. The ordinance of baptism will be administered at both services. At the morning service holy communion will also be celebrated and the hand of fellowship extended to new members.

Ministerial Meet Scheduled Monday

The November session of the Portland Ministerial association will be held on Monday morning at 10:30 at the Y. M. C. A. auditorium. The order of the day will include a review of the book "Education of Henry Adams," by Dr. Edward H. Pence of the Westminster Presbyterian church. The executive committee, made up of association officers and chairman of all standing committees, will meet promptly at 10 o'clock to pass on all business to be presented to the association. Harold H. Griffis, president.

✠

Speaks on Birds of France

W. A. Eliot, a prominent bird lover of the city, who has recently returned from overseas service, will speak on the birds of France at the Sunday evening open forum in the Church of Our Father. This lecture will be illustrated with 200 slides collected by Mr. Eliot while in France. Sunday morning the Rev. W. G. Eliot, pastor, will discuss the general subject of fellowship, special reference being made to those who feel lonely.

DIRECTORY OF CHURCH SERVICES IN PORTLAND

Twentieth Sunday After Trinity

Uniform Sunday School Lessons

"Temperance Lesson." (World's Temperance Sunday.) Jeremiah 35:1-8, 12-14a, 18, 19.

Golden Text: "Whether therefore ye eat, or drink, or whatsoever ye do, do all to the glory of God." 1 Cor. 10:31.

Young People's Topics

Baptist Union—"Standing for God and Right." I Kings 18:17-24. (Consecration meeting.)

Christian Endeavor—"Standing for God and Right." I Kings 18:17-24. (Consecration meeting.)

Epworth League—"Our Relation Toward Others; Toward Neighbors and Friends." Phil. 2:1-11.

Baptist

First—White Temple, 12th and Taylor—Rev. William A. Waldo, 11, "The First Ecclesiastical Trial"; 8, "The Conversion of a Great Man."

East Side—E. 20th and Salmon—Rev. W. B. Hinson. Rev. H. T. Cash, associate. 11, "The Best Investment in Portland"; 7:30, "The Battle of Armageddon."

Third—Vancouver and Knott—Rev. Webley J. Reaven. 11, "In the School of Prayer"; 7:30, "Sneering at God."

Arleta—Rev. Owen T. Day. 11, "Nehemiah, the Man"; 7:30, "Bucking the Line."

Calvary—E. 8th and Grant—Rev. J. E. Thomas. 11, 7:30.

Glencoe—E. 45th and Main—Rev. F. C. Bardette. 11, "Now I See in Part"; 7:30, "The Philosophy of Life's Choice."

Sellwood Bethany—11, 7:45.

Grace—E. 76th and Ash. Rev. F. W. Starling. 11, 7:30.

University Park—Rev. S. Lawrence Black. 11, 8.

Swedish—15th and Hoyt—Rev. T. G. Sjolander. 10:30, 7:30.

St. Johns—Rev. Edgar Burton. 11, 7:30.

Highland—E. 6th and Alberta—Dr. W. T. Milliken. 11 and 7:30.

Catholic

Pro Cathedral—15th and Davis—Rev. E. V. O'Hara. 6, 7:15, 8:30, 8:45, 11, 7:45.

St. Peters—Lents—Rev. P. Beutgen. 8, 10:30, 7:30.

St. Lawrence—3d and Sherman—Rev. J. C. Hughes. 6, 8:30, 10:30, 7:30.

St. Francis—E. 12th and Pine—Rev. J. H. Black. 6, 8, 9, 10:30, 7:30.

Immaculate Heart of Mary—Williams and Stanton—Rev. W. A. Daly. 6, 8, 9, 11, 7:30.

Holy Rosary—E. 3d and Clackamas—Rev. E. S. Olson. 6, 7, 8, 9, 11, 7:30.

St. Rose—E. 53d and Alameda—Rev. J. O'Farrell. 8, 10:30, 4.

St. Andrews—E. 9th and Alberta—Rev. J. Kiernan. 8, 10:30, 7:30.

The Madeleine—E. 24th and Siskiyou—Rev. George F. Thompson. 7:30, 9, 11.

Ascension—E. 76th and Yamhill—Franciscan Fathers. 8, 10:30, 7:30.

Blessed Sacrament—Maryland and Blandena—Rev. F. W. Black. 8, 10:30, 7:30.

Holy Cross—774 Bowdoin—Rev. C. Raymond. 8, 10:30, 7:30.

St. Ignatius—3220 43d st. S. E.—Jesuit Fathers. 6:30, 8, 10:30, 4.

St. Stephens—E. 42d and Taylor—Rev. Warren A. Waitt. 6, 8:30, 10:30, 7:30.

Holy Redeemer—Portland blvd. and Vancouver ave.—Rev. William J. Devine. 6, 8, 10:30, 7:30.

St. Phillip Neri (Paulist Fathers)—E. 16th and Hickory—Rev. M. L. Ferry. 7:30, 9, 10:30, 7:30.

St. Clements—S. Smith ave. and Newton—Serbite Fathers. 6, 8, 10:30, 7:30.

Sacred Heart—E. 11th and Center—Rev. G. Rob. 8, 10:30, 7:30.

St. Agatha—E. 15th and Miller—Rev. J. Comminsky. 8, 10:30, 7:30.

St. Stanislaus (Polish)—Maryland and Failing—Rev. F. Matthew. 8, 10:30, 7:30.

St. Joseph (German)—15th and Couch—Rev. B. Durrer. 8, 10:30, 7:30.

St. Michael (Italian)—4th and Mill—Rev. M. Balestra. 8:30, 10:30, 7:30.

St. Clares—Capitol Hill—Father Capistran, O. F. M.; 8, 10:10.

St. Charles—E. 33d and Alberta—Rev. J. P. O'Flynn. 8, 10:30.

All Saints—E. 39th and Glisan—Rev. Father William Cronin. 8, 10:30.

St. Patricks—19th and Savier—Rev. Charles M. Smith. Masses 6:30, 8, 9:15, 10:30, 7:45.

Christian

First—Park and Columbia—Rev. Harold H. Griffis. 11, "Report of National Convention"; 7:45, "The Glory of Working With God."

East Side—E. 12th and Taylor—Rev. R. H. Sawyer. 11, 8.

Rodney Avenue—Rodney and Knott. Rev. S. Earl Childers. 11, 8.

Montavilla—E. 76th and Glisan—Rev. Herbert E. Ryder. 11, 7:30.

Woodlawn—E. 7th and Liberty—Rev. Joseph D. Boyd. 11, 8.

Vernon—E. 15th and Wygant—Rev. R. Tibbs Mazey. 11, 7:30.

Christian Science

Lesson subject: "Everlasting Punishment."

First—19th and Everett, 11, 8.

Second—E. 6th and Holladay. 11, 8.

Third—E. 12th and Salmon, 11, 8.

Fourth—Vancouver and Emerson, 11, 8.

Fifth—62d and 42d ave. S. E. 11.

Sixth—Masonic Temple, 368 Yamhill. 11, 8.

Seventh—Holbrook block, St. Johns. 11.

All churches—Wednesday, 8 p. m.

Congregational

First—Park and Madison. Dr. W. T. McElveen. 11, "Thoughts on God's Loving Kindness"; 7:45, "Present Day Tyrannies."

Sunnyside—E. 32d and Taylor—Rev. J. J. Staub. 11, "The Future Prospects of Christ's Church"; 7:45, "The Bible and the Peace Treaty."

Atkinson Memorial—E. 29th and Everett. Rev. E. E. Flint. 11, "S. O. G. Order"; 7:45, "A Greater Portland, Taxes, Wages and Religion," by Commissioner Pier.

Highland—E. 6th and Prescott—Rev. Edward Constant. 11, "The Prevailing Lawlessness"; 7:30, "Is It Possible to Communicate With the Dead?"

Waverleigh Heights—E. 33d and Woodward—Rev. Oliver P. Avery. 11, "Frontiers of the Soul," or "New Demands of Christian Service"; 7:30.

Laurelwood—45th ave. and 65th st. S. E.—Mrs. Alice M. Handsaker. 11.

Pilgrim—Missouri and Shaver. Rev. Robert Murray Pratt. 11, "Our Absent Members"; 7:30 (chalk talk), "Halloween and the Morning After."

Finnish Mission—107 Skidmore—Rev. Samuel Nevala. 6, 7:30.

University Park—Haven and Lombard—Rev. C. H. Johnston.

St. Johns—S. Ivanhoe and Richmond—Rev. J. T. Merrill. 11, 7:30.

Danish-Norwegian—E. 23d and Sumner—Rev. Ole Torgesesen. 11, 7:30.

First German—E. 7th and Stanton—Rev. George Zocher. 11, 7:30.

Second German—E. 8th and Skidmore—Rev. Henry Hagelganz. 11, 7:30.

Zion German—E. 9th and Fremont—Rev. J. H. Hopp. 11, 7:30.

Parkrose—Rev. P. D. Holfman. 11, 7:30.

Dunkard

Church of the Brethren—Borthwick and Brainard—Rev. George C. Carl. 11, 8.

Episcopal

Pro-Cathedral of St. Stephen the Martyr—Rt. Rev. W. T. Sumner, bishop; Very Rev. R. T. T. Hicks, dean. 7:45, 11, "Trying the Spirits"; 7:45, "The Church Repentant."

Trinity—19th and Everett—Rev. A. A. Morrison. 11, "The Present Industrial Crisis"; 8, "The Power of Faith."

St. David—E. 12th and Belmont—Rev. Thomas Jenkins, rector. 7:30, 9, 11, 7:30.

St. Marks—21st and Marshall—Rev. J. G. Hatton. 7:30, 9:45, 11, 8.

St. Andrews—Hereford st., Portsmouth—Archdeacon Chambers in charge. 9, 11, 7:30.

Grace Memorial—E. 17th and Weidler—Rev. Oswald W. Taylor. 8, 11.

Good Shepherd—Vancouver and Graham—Rev. John Dyson. 11, 8.

St. Michaels and all Angels—E. 43d and Broadway—Rev. T. F. Bowen, vicar; 8, 10, 11.

Church of Our Savior—60th ave. and 41st st. S. E.—Rev. E. H. Clark, vicar. 7:30, 11.

Bishop Morris Memorial—Good Samaritan hospital—Rev. Frederick K. Howard. 7, 9:30.

St. Pauls—Woodmere—Rev. Oswald W. Taylor. 4.

All Saints—25th and Savier—Rev. Frederick K. Howard. 10, 11.

St. Johns Memorial—E. 15th and Harney, Sellwood. Rev. H. Clark in charge. 11, 7:30.

St. Matthews—Corbett and Bancroft—Rev. W. A. M. Breck, vicar. 10, 11.

Evangelical

First—E. 6th and Market—Rev. E. D. Hornschuch. 11, 7:30.

Clay Street—10th and Clay—Rev. Jacob Stocker. 10:45 (German), "Redemption"; 3, service at Altenheim; 8, "From the Stage to the Church," by J. Scott.

Swedish Tabernacle — N. 17th and Glisan. Rev. C. J. Ledin. 11, 7:30.

Free Methodist.

Central—E. 55th and Flanders—Rev. E. I. Harrington. 11, 7:30.

First—E. 9th and Mill—Rev. S. H. Upton. 11, 7:30.

Alberta—E. 30th and Wygant—11, 7:30.

St. Johns—East Richmond and Hudson—Rev. E. D. Blackman. 11, 7:30.

Lents—Rev. S. H. Upton, acting pastor. 2:30, 8:30.

Friends

First—E. 35th and Main—Rev. Homer L. Cox. 11, "The Supremacy of the Christian Religion"; 7:45, "Spiritual Vagrancy."

Second—E. 92d and 61st ave.—Rev. Lurana M. Terrell. 11, 7.

West Piedmont—Borthwick and Jersey—Rev. Carey Jessupp. 11, 8.

Jewish

Congregation Beth Israel—12th and Main—Rabbi Jonah B. Wise. Reform synagogue. Services, Friday 8 p. m., Saturday 10:30 a. m.

Congregation Ahavai Sholom—Park and Clay sts.—Rabbi R. Abrahamson, Friday, 8 p. m.; Saturday, 8:30 a. m.

Congregation Nevah Zedeck Talmud Torah—6th and Hall—Rev. Abraham I. Rosencrantz. Friday, 8 p. m.; Saturday, 9 a. m.; Sunday, 10 a. m., religious school.

Latter Day Saints

Church of Jesus Christ of Latter Day Saints—E. 25th and Madison; Heber C. Iverson, mission president; 10, 7:30.

Lutheran

St. James—W. Park and Jefferson—Rev. Wm. E. Brinkman. 11, 7:30.

St. Pauls—E. 12th and Clinton—Rev. A. Kruse. Reformation festival; 10:30, "The Glory of the Church of the Reformation"; 7:30, "Redeeming the Time."

Our Savior—E. 10th and Grant—Rev. M. A. Christensen. 11 (English), Reformation festival.

Trinity (Missouri Synod) — Williams and Graham—Rev. J. A. Rimbach. 9:15, 10:15, (German); 2:30, business meeting; 3 (services for the deaf). "The Words of Christ: 'Continue in My Word,'" by Rev. Mr. Beyer; 7:30 (English).

Bethlehem Norwegian—14th and Davis—Rev. Wilhelm Pettersen. 11, 8.

Grace (English)—Mason and Albina. Rev. C. H. Bernard. 9:45, 7:45.

Bethel Norwegian (Free)—Wygant and Rodney.

Bethany Danish Evangelical—Union and Morris—Rev. L. P. Kjoller. 11, 8.

St. Johns—Peninsula and Kilpatrick—Rev. L. Ludwig. 10:45, 7:30.

Swedish Augustana — Stanton and Rodney—Rev. V. G. Ogren. 10:45, 7:45.

Immanuel—19th and Irving—Rev. A. V. Anderson. 11, 8.

Trinity (Norwegian)—Lovely and Fortune—Rev. S. A. Stenseth. 10:30.

Zion Evangelical—(Missouri Synod)—Chapman and Salmon—Rev. H. H. Koppelmann. 9:15, 10:15, 7:45.

Alberta English—E. 17th and Alberta (Baker hall). 10, 11.

Methodist Episcopal

Centenary—E. 9th and Pine. Rev. Frank L. Womett. 11, 7:30.

Central—Vancouver and Fargo—Rev. A. R. Maclean. 11, 7:30.

Clinton Kelly—E. 40th and Powell—Rev. E. S. Mace. 11.

Epworth—26th and Savier—Rev. J. Stanford Moore. 11, "The Duty of the Strong"; 7:30, "Fulfill Ye My Joy."

First—12th and Taylor—Rev. Joshua Stansfield. 10:30, 7:30, "The Saviorhood of Jesus Christ."

First Norwegian Danish—18th and Hoyt—Rev. Elias Gjerding. 11, "Constant Fellowship With God"; 8, "A Foolish Man."

Laurelwood—E. 63d and Foster. Rev. A. C. Brakenbury. 11, 7:30.

Lents—Rev. F. R. Sibley. 11, 7:45.

Lincoln—E. 52d and Lincoln. Rev. F. A. Ginn. 11, "Personal Evangelism"; 7:30, "Revivals."

Montavilla—E. 80th and Pine—Rev. Hiram Gould. 11, 7:30.

Mt. Tabor—E. 61st and Stark. Rev. R. G. Decker. 11, "Values in Men"; 7:30, "Moving Mountains."

Patton—Alberta and Michigan. Rev. George H. Bennett. 11, "The End of Summer"; 7:30, "Great Lessons in Small Things."

Rose City Park—E. 58th and Sandy. Rev. D. Lester Fields. 11, 7:30.

Sellwood—E. 13th and Tacoma—Rev. W. S. Gordon. 11, "The Perennial Revival, or The Church's Plain Path to Prosperity"; 7:30, "The Injustice of Judging Others on Incomplete Evidence."

Sunnyside—E. 35th and Yamhill—Rev. W. F. Ineson. 11, 7:45.

St. Johns—W. Leavitt and Syracuse—Rev. W. E. Kloster. 11, 7:30.

Swedish—Beech and Borthwick—Rev. Abel Eklund. 11, 7:30.

University Park—Fiske and Lombard—Rev. H. T. Atkinson. 11, 7:30.

Vancouver Avenue Norwegian Danish—Skidmore and Vancouver—Rev. A. Christensen. 11, 8.

Westmoreland—Milwaukie and Midway—Rev. E. S. Mace. 7:30.

Wilbur—Multnomah hotel—Rev. Francis Burgett. 10:30, "The Majestic Christ"; 7:30, "The Man That Was Afraid."

Woodstock—E. 44th and Woodstock—Rev. L. C. Poor. 11, 7:30.

Woodlawn—E. 10th and Highland—Rev. J. H. Irvine. 11, "Christ's Prescription for Chronic Conditions"; 7:30, "Christ's Plea for the Unrepentant."

District superintendent, Rev. William Wallace Youngson, D. D., 691 E. 62d st. N. Tabor 2790.

M. E. South

First—Union and Multnomah—Rev. J. W. Byrd. 11, "A Lost World"; 7:30, "Excusing Ourselves."

Nazarene

First—E. 10th and Weidler—Rev. J. T. Little. 11, 7:30.

Sellwood—E. 9th and Spokane—Rev. Weaver W. Hess. 11, 7:30.

Brentwood—67th ave. and 67th st. — Rev. C. U. Fowler. 11, 7:30.

Highland Park—E. 14th and Killingsworth—Rev. W. P. Keebaugh. 11, 8.

Scandinavian—Rev. J. C. Bringedahl. 11, 7:30.

Presbyterian

First—12th and Alder. Preaching by Rev. Howard Agnew Johnston of Chicago. 10:30, "Crisis Times"; 7:30, "From Darkness to Light—How a Siamese Governor Became a Christian."

Westminster—East 17th and Schuyler—Rev. Edward H. Pence. 10:30, "The Great Search for God"; 7:30, "Noah, the Ark Builder."

Central—E. 13th and Pine. Preaching by Rev. W. P. Hughes of Lansing, Mich. 10:30, 7:30.

Calvary—11th and Clay. Rev. L. Bouring Quick. 11, "A Vision of God"; 7:30, "The Bible of Archaeology."

Mt. Tabor—E. 55th and Belmont—Rev. Ward MacHenry. 11, "A Living Sacrifice"; 7:30, community sing and sacred concert.

Vernon—19th and Wygant. Rev. Bruce G. Giffen. 11, "Man a Praying Animal"; 7:30, "The Genius in the Garret."

Piedmont—Cleveland and Jarrett—Rev. A. L. Hutchinson. 11, "Indictment of the World's Greatest Criminal—The Remedy," by Rev. J. M. Hammond; 7:30.

Fourth—First and Gibbs. Rev. Monroe G. Everett. 10:30, "The Lord's Prayer—Its Social Message"; 7:30, "Light, the Symbol of Righteousness."

Kenilworth—E. 34th and Gladstone. 11, 7:30.

Hope—78th and Everett. Rev. H. E. Giles. 11, 8.

Rose City—Dr. Robert H. Milligan. 11, "The Worth of a Man"; 7:30, "Reason and Religion."

Forbes—Graham and Gantenbein—Rev. Ward Willis Long. 11, "A Bowl of Incense"; 7:30, "Each His Own Judge."

Trinity—Virginia and Nebraska—Rev. Theodore P. Smith. 11, "Seventh Day or First Day Worship"; 7:30, "A Case of Apparent Hardness."

Anabel—Rev. F. H. Mixsell. 11, "Come and See"; 7:30, "Regeneration or Degeneration?"

Millard Avenue—Rev. W. Lee Gray. 11, 7:30.

Marshall Street—17th and Marshall—Rev. A. J. Hanna. 11, 7:30.

Mizpah—E. 19th and Division—Rev. D. A. Thompson. 11, "The Groundwork of Religion"; 7:45, "Devastation and Restoration."

Unity—E. 71st and Sandy—Rev. S. W. Seemann. 11, "The Place of Prayer in Our Lives"; 7:30, "The Essentials of Religion."

Seventh Day Adventist

Note—Regular services of this denomination are held on Saturday.

Central—E. 11th and Everett—L. K. Dickson, pastor. 10, 11:15.

Tabernacle—6th and Montgomery — E. H. Emmerson, minister. 11.

Montavilla—E. 80th and Everett—Elder J. A. Gerhart. 10, 11.

Lents—94th st. and 58th ave.—Elder W. D. Huntington. 10, 11.

St. Johns—Central ave. and Charleston—Elder A. R. Folkenberg. 10, 11.

Albina—Skidmore and Mallory—Elder A. A. Meyer. 10, 11.

Scandinavian—550 Alberta—Elder O. S. Lee. 10, 11.

Salvation Army

Corps No. 1—243 Ash st.—Adjutant Henry R. Cozens. 11, 3:15, 8.

Corps No. 4—128½ 1st—Captain William G. Smith. 11, 3, 8.

Swedenborgian

New Church Society — 331 Jefferson — Rev. William R. Reeve. 11, "How to Create the World You Want."

Unitarian

Church of Our Father—Broadway and Yamhill—Rev. W. G. Eliot Jr. 11, "Fellowship With Special Reference to the Lonely"; 7:45, illustrated lecture by W. A. Eliot, "The Birds of France."

United Brethren

Conference superintendent—Rev. G. E. McDonald.

First—E. 15th and Morrison—Rev. Byron J. Clark. 11, "The Idea and Fact of God"; 8, "The Vacant Life."

Second—E. 27th and Sumner—Rev. Ira Hawley. 11, "Touched by Our Infirmities"; 8, "Saved by Coming."

Third—67th st. and 32d ave. S. E.—Rev. E. C. Shepherd. 11, "Strengthen Thy Brethren"; 8, "Dried Up."

Hurlburt—Tremont — Rev. C. P. Blanchard. 11, "Suppose"; 7, "Widen the Trenches, the Showers Are Coming."

St. Johns (old constitution)—446 Jessup—Rev. Walter Reynolds. 10, 7, 8.

United Evangelical

First—E. 16th and Poplar — Rev. J. A. Goode. 11, 8.

Ockley Green—Willamette blvd. and Gay—Rev. H. H. Farnham. 11, "K. L. C. E."; 7:30, preaching by Rev. Walter Duff.

St. Johns—Rev. A. P. Layton. 11, 7:30, "Indictment of the World's Greatest Criminal—The Remedy," by Rev. G. M. Hammond.

United Presbyterian

First—E. 37th and Hawthorne—Rev. H. F. Given. 10:30, "Thankfulness Expressed in Offerings"; 1:30, "Jonah, the Prophet."

Church of the Strangers—Grand and Wasco—Rev. S. Earl Du Bois. 10:30, "A Salute to Christian Womanhood"; 7:30, "Poisonous Serpents."

Kenton—120 West Lombard—Rev. George N. Taylor. 11, "The Christ of the Desert Tribes"; 8, district Sunday school convention; 7, address by Rev. H. T. Atkinson.

Miscellaneous

Christian and Missionary Alliance—E. 9th and Clay—Rev. John E. Fee. 10, 11, 7:30.

Realization League—148 13th—Rev. Edward Mills. 11, "Finding Our Right Place"; 8, "Our Right Place Finding Us."

Christadelphian—621 E. Washington. 10:30.

Church of God—363 Failing—Harry Neal. 11, 7:30.

Gospel Hall—E. 29th and Stark. 11, 7:30.

Men's Resort—4th and Burnside—Rev. Levi Johnson, superintendent, 8.

Divine Science—E. 24th and Broadway—Rev. T. M. Minard. 11, "Prayer"; 8, "The Mind of Man."

Universal Messianic—318 Abington building. Pentecostal—First and Washington — Rev. Will C. Trotter. 11, 3, 7:30.

Glad Tidings (Pentecostal Mission)—246½ 1st. 2, 3, 7:30 week days except Monday and Saturday, 8 p. m.

Pentecostal church—E. 20th and Ankeny—A. W. Smith. 11, 3, 8.

Volunteers of America Mission—224 Burnside—Meeting every evening except Monday at 8 o'clock, and Sunday, 3 p. m.

Portland Ecclesia (Christadelphian) — 4597 Belmont—George H. Tilling, secretary. 11.

Peniel Mission—268 1st. 3, 8. Services each night at 8.

Church of Christ—E. 79th and Glisan. 11.

Spiritual Church of Eternal Light—1340 Division—Rev. May A. Price. 8, Message by Charles D. Obison.

First Spiritualist—E. 7th and Hassalo—Rev. A. Scott Bledsoe. 3, "Experiences in Spiritualism," followed with messages by Mrs. Etta S. Bledsoe; 8, "The Greatest Thing in the World," by Mr. Bledsoe, followed with messages.

First Spiritual Science—129 Fourth st.—Rev. Max Hoffman. 11, 8, "Do the So-Called Dead Communicate With the Living?" followed by demonstrations.

Changes in Time For Services Made

Changes in the morning hour as well as several innovations in the Sunday program, begin this week at Calvary Presbyterian church. The Bible school will meet at 10 a. m. and morning worship will be at 11 a. m. This service will include a Junior service for children, with a five-minute sermon. A Junior Endeavor society will be organized at 2:30 p. m. All children are invited. Bible and mission study classes will be organized and meet at 6:30 p. m. These are for any young people who care to attend. Evening worship will be at 7:30 p. m. The pastor, the Rev. L. B. Quick, will begin a series of Sunday evening sermons on "The Bible Under a Twentieth Century Lens."

✠

First Baptist Has Revival in Evening

The Sunday evening meeting at the First Baptist church will be a revival service, Dr. William A. Waldo announced. The service will be preceded by a 15 minute organ recital by Miss Martha Reynolds. Dr. Waldo will preach Sunday morning and evening. The Temple quartet will sing at both services.

Dr. McElveen Says:
"MANKIND NEEDS NOT A NEW GOSPEL, BUT THE GOSPEL ANEW."
FIRST CONGREGATIONAL CHURCH
Park and Madison Streets
SUNDAY, NOV. 2
11 A. M., "A Prodigal God"
7:45 P. M. "Present Day Tyrannies"
SUNDAY SCHOOL CLASSES FOR ALL AGES, 9:45 A. M.
CHRISTIAN ENDEAVOR 6:30
A SOCIAL SERVICEABLE CHURCH

Old Men Made Young
by Science
Dead Men Made Alive
by Restitution
The power of God transcends the wisdom of men. The prophets foretold a time when sickness and death will cease. How will it be brought about? Is that day near? The Bible tells.
HEAR THIS
PUBLIC LECTURE BY
C. J. LE ROY
Sunday, November 2
3 P. M.
W. O. W. TEMPLE
11th St., Bet. Washington and Alder.
International Bible Students
SEATS FREE NO COLLECTION

FIRST PRESBYTERIAN CHURCH
ALDER STREET AT TWELFTH
TOMORROW, REV. HOWARD AGNEW JONHSTON, D. D.
will begin a ministry of several months.
10:30 A. M.—"Crisis Times"
7:30 P. M.—"How a Siamese Governor Became a Christian"
There will be special music in the evening, consisting of a baritone solo by Otto Wedemeyer and an organ prelude from 7:15 to 7:30 by Edgar E. Coursen.

TWO GREAT SERVICES SUNDAY
WILBUR METHODIST CHURCH
Multnomah Hotel
10:30 A. M. SUBJECT
The Majestic Christ
7:30 P. M.
HAPPY SUNDAY EVENING SERVICE—SUBJECT:
The Man That Was Afraid
MUSIC—NEW GOSPEL SONG BOOK
The congregation will heartily sing and the best soloists will be heard. This is just the opportunity that you have been waiting for a long time—to attend a night service where unhappy folks lose their sorrows. I want to see you Sunday night at
WILBUR METHODIST CHURCH
FRANCIS BURGETT SHORT Pastor

WHITE TEMPLE
TWELFTH AND TAYLOR STS.
DR. WM. A. WALDO, Pastor
SUNDAY 11 A. M.
"The First Ecclesiastical Trial"
Fourth sermon on the New Testament church.
Communion Service and Reception of New Members
EVENING 8 O'CLOCK.
"The Conversion of a Great Man"
SUNDAY SCHOOL 9:45 A. M.
B.