LEAGUE EFFECTIVE IN FIFTEEN DAYS

Officials at Peace Conference Say Ratification by Three Powers Nearly Complete.

Paris, Oct. 9.—(I. N. S.)—Officials of the peace conference predicted today that the treaty would be effective within a fortnight, having then been ratified by the necessary three allied powers. The British parliament and the king of Italy have already given their official approval. The French senate is expected to follow up the action of the chamber of deputies in ratifying the treaty very shortly.

Debate on the treaty opened in the senate this afternoon. Leon Bourgeois, French expert on the League of Nations, was scheduled to deliver a speech, showing the practicability of the league. It is likely that the debate will wind up Saturday afternoon.

When the senate acts the peace conference will be relieved of much of its work as various commissions will automatically come into existence.

The supreme council was called to meet this afternoon to ratify Marshal Foch's reply to Germany regarding the evacuation of the Baltic provinces by German troops.

PLAY BY INNINGS

(Continued From Page One)

solid hits. Nallin's decision on Weaver's strike looked bad from the stands. Both clubs jawed the umpires throughout the inning.

SECOND INNING

Cincinnati—Rath up. Strike one called. Strike two, called. Ball one. Strike three called. Rath fanned. The last strike was called and the Red second baseman chewed at Nallin for the decision. Daubert up. Ball one. Daubert filed to Jackson. It was an easy chance. Gandil went over to encourage James. Groh up. Strike one called. Groh demanded to see the ball and looked it over while the crowd boohed. Nallin returned it to James. Foul, strike one. Ball one. Ball two. Ball three. Groh singled to Gandil, who threw to James who covered first, but was too late. Rousch up. Groh slid into first base and hurt his leg. The Red players gathered around him and the game was delayed. Groh returned to first base and the crowd gave him warm applause. Rousch up. Ball one. Ball two. Rousch doubled to left, scoring Groh, but Rousch was caught when he overran second, Leibold to Schalk to Weaver to E. Collins. One run. Two hits. No errors.

Chicago—Gandil lined to Daubert. Risberg up. Ball one. Ball two. Ball three. Strike one, called. Ball four. Risberg walked. Schalk up. Ball one. Rariden dropped Schalk's easy pop foul for an error and the crowd howled. Foul, strike one. Strike two, called. Foul. Foul. Schalk singled to left, sending Risberg to second. The crowd came to its feet with a wild yell. James up. James fouled to Groh. Groh took it back of third. Leibold up. Strike one, swung. Ball one. Foul, strike two. Ball two. Strike three, swung. Leibold fanned. No runs. One hit. One error.

The Sox were fighting desperately. Eller rose to the occasion and again worked in masterly fashion in the pinch. He was mixing a sharp curve with a fast one that had worlds of speed.

THIRD INNING

Cincinnati—Duncan up. Strike one, called. Duncan out, Weaver to Gandil, on an easy chance. Kopf up. Strike one, called. Ball one. Kopf out, Weaver to Gandil. Weaver made a pretty play on a slow roller that he captured in front of Risberg. Neale up. Ball one. Ball two. Foul, strike one. Ball three. Strike two, called. Foul. It was a slow hit ball that rolled out just before it reached first base. Neale is still up. Foul. Ball four. Neale walked. Rariden up. Strike one, called. Strike two, called. Ball one. Neale out, stealing, Schalk to Eddie Collins. No runs. No hits. No errors.

Chicago—E. Collins up. Ball one. Strike one, called. Foul, strike two. Ball two. E. Collins lined to Duncan, who made a pretty running catch in left center. Weaver up. Ball one. Weaver popped to Rath, who made a beautiful catch on the grass, after he had misjudged the ball. Jackson up. Ball one. Jackson drove the ball into the right field bleachers for the first home run of the series. It was a tremendous clout and the crowd gave Joe an ovation. Felsch up. Felsch out, Kopf to Daubert. One run, one hit, no errors.

FOURTH INNING

Cincinnati—Rariden lined to Gandil. Eller up. Ball one. Eller was hit by a pitched ball. Rath up. Foul, strike one. He attempted to sacrifice. Ball one. Foul, strike two. Ball two. Rath singled infield. Risberg stopping the ball, but was unable to make the play. Eller went to second. Daubert up. Ball one. Foul, strike one. Ball two. Daubert singled to center, and Eller was caught at the plate on Leibold's throw. Rath went to third on the hit and Daubert took second on the throw-in. Groh up. Groth popped to E. Collins. No runs, two hits, no errors.

Leibold made a beautiful throw when he caught Eller, and the crowd shouted its approval.

James got out of a very tight hole and had the little center-fielder to thank.

Chicago—Gandil up. Gandil flied to Neale, who made a pretty catch while running at top speed in right center. Risberg up. Strike one, swung. Ball one. Ball two. Strike two, called. Strike three. Risberg fanned. He swung at the last one hard. Schalk up. Strike one, called. Foul, strike two. Schalk out, Groh to Daubert. No runs, no hits, no errors.

Eller was pitching in fine form and was bending his curves across the corner. He was inclined to work a bit too fast and the Red infielders were constantly cautioning him.

FIFTH INNING

Cincinnati—Rousch up. Rousch out, E. Collins to Gandil, on a sharp grounder which E. Collins fielded neatly. Duncan up. Ball one. Duncan lined to E. Collins. It was a vigorous lick which Eddie caught at his shoetops for a pretty play. Kopf up. Ball one. Kopf tripled to right. It was another tremendous drive down the first base line. Neale up. Ball one. Strike one, swung. Foul, strike two. Neale singled to left, scoring Kopf. It was a fast one which Risberg tried to field, but it shot between his heels. Rariden up. Ball one. Neale stole second. Schalk's throw was a bit wide, but the decision was close. James almost caught Neale off second with a snap throw to Risberg. Ball two on Rariden. Foul, strike one. Foul, strike two. Rariden out, Risberg to Gandil. One run, 2 hits, no errors.

James was hit very hard in this inning. The Reds were blistering the ball. The Sox were fighting hard. They chattered encouragement to James.

Chicago—James up. Strike one, called. Strike two. Foul. Ball one. Foul. Foul. Strike three, swung. James fanned, swinging weakly at the last one. Leibold up. Leibold out, Kopf to Daubert. Kopf made a dazzling stop of a hard hit ball and a sparkling throw. E. Collins up. Ball one. E. Collins out. Kopf to Daubert. No runs, no hits, no errors.

Kopf made another pretty play on Collins' offering, but his throw was wide and Daubert had to reach full length for the ball.

SIXTH INNING

Cincinnati—Eller up. Ball one. Strike one, called. Eller singled through the box, E. Collins made a nice stop, but it was too late to make the throw. Rath up. Ball one. Ball two. Ball three. Strike one, called. Strike two, called. Ball four. Rath walked. Daubert up.

Wilkinson now pitching for Chicago.

Daubert up. Ball one. Foul, strike one. He attempted to bunt. Loudermilk warming up for the Sox. Daubert bunted in front of the plate. Schalk made a bad throw to Weaver and all hands were safe. An error for Schalk. Groh up. Strike one, called. Foul, strike two. Strike three. Groh fanned. He swung at the last one. Rousch up. Ball one. Strike one, called. Strike two, swung. Rousch swung and his bat flew to first base. Rousch singled over second, scoring Eller and Rath, sending Daubert to third. Duncan up. Strike one, called. Ball one. Ball two. Duncan singled to center, scoring Daubert and sending Rousch to third. Duncan went to second on Leibold's throw to Weaver to catch Rousch. Kopf up. Ball one. Ball two. Foul, strike one. Strike two, called. Ball three. Ball four. Kopf walked, filling the bases. Neale up. Foul, strike one. Neale hit to Weaver, who threw to Schalk, forcing Rousch at the plate. Schalk's throw to Gandil to complete the double was too late. Rariden up. Ball one. Foul, strike one. Ball two. Foul, strike two. Ball three. Schalk caught Kopf off second with a snap throw to Risberg. Three runs, 3 hits, 1 error.

Chicago—Weaver up. Strike one. Foul, strike two. Ball one. Weaver singled down the first base line. Daubert made a beautiful stop, but could not make a throw. Jackson up. Foul, strike one. Jackson flied to Rousch. Rousch ran far back to make the catch. Weaver being held at first. Felsch up. Foul, strike one. Foul, strike two. Foul. Ball one. Felsch flied to Rousch. It was a long high fly and an easy out. Gandil up. Foul, strike one. Ball one. Gandil flied to Neale. No runs, one hit, no errors.

SEVENTH INNING

Cincinnati—Rariden flied to Felsch. Eller up. Strike one, swung. Foul, strike two. Foul. Strike three, swung. Eller fanned, swinging at the last one. Rath up. Ball one. Ball two. Strike one, called. Ball three. Strike two, called. Ball four. Rath walked. Daubert up. Strike one, called. Foul, strike two. Ball two. Rath stole second. Schalk's throw was a bit high and Rath slid under it. Ball three. Ball four. Daubert walked. Wilkinson was wild and the Reds were waiting him out. Groh up. Groh flied to Leibold. No run, no hits, no errors.

The crowd failed to come to its feet for usual seventh inning demand for a rally and apparently figured the last Sox hope was dead.

Chicago — Risberg up. Foul, strike one. Ball one. Ball two. Strike two called. Foul. Risberg flied to Rath, who ran back into short right and took the ball. Schalk up. Ball one. Schalk fouled to Rariden, who made a pretty catch close to the stands. Wilkinson up. Strike one, swung. Ball one. Ball two. Strike two, swung. Strike three, swung. Wilkinson fanned. No runs. No hits. No errors.

EIGHTH INNING

Cincinnati—Rousch up. Rousch hit by pitched ball. Duncan up. Duncan sacrificed, Wilkinson to Gandil, Rousch going to second. Kopf up. Kopf fouled to Weaver. Neale up. Ball one. Strike one, swung. Ball two. Ball three. Strike two, swung. Foul. Foul. Ball four. Neale walked. Rariden up. Ball one. Rariden singled to left, scoring Rousch and sending Neale to third. Rariden took second on the throwin. Eller up. Eller out, Risberg to Gandil. One run. One hit. No errors.

Wilkinson was very wobbly. He had trouble locating the plate and the Reds were hitting the ball hard. Gandil made a pretty stop of a long throw by Risberg for the last out, digging the ball out of the dirt.

Chicago—Leibold up. Ball one. Strike one, called. Strike two, swung. Ball two. Foul. Ball three. Leibold flied to Neale in deep right. It was a high, easy chance. E. Collins up. E. Collins singled through box. It almost took Eller's leg off. Weaver up. Foul, strike one. Weaver doubled to right, sending E. Collins to third. It was a hard drive over Daubert's head. Jackson up. Ball one. Jackson doubled to right, scoring E. Collins and Weaver. It was a vigorous drive that rolled to the fence. Felsch up. Felsch popped to Daubert. Gandil up. Gandil tripled to right center, scoring Jackson. It was another terrific smash. The Sox rooters were showing signs of life. The Red infielders gathered around Eller to talk it over.

Neale lost Gandil's fly in the sun and did not see it until it dropped. Risberg up. Strike one, called. Ball one. Strike two, swung. Risberg safe when Rousch dropped his easy fly, Gandil scoring. The Red infielders again gathered around Eller. Schalk up. Schalk out, Rath to Daubert. Four runs, four hits, one error.

The belated Sox attack was a ripping one, but Eller with his big lead did not seem to mind. The crowd was pulling hard for the Sox.

NINTH INNING

Cincinnati—Rath up. Ball one. Rath singled infield, Risberg making a one-handed stop and fine throw which was a step too late. Daubert up. Daubert sacrificed, Wilkinson to Gandil, Rath going to second. Groh up. Strike one, called. Ball one. Groh filed to Leibold, Rath holding second. Rousch up. Rousch out, Weaver to Gandil. No runs. One hit. No errors.

The tsands came to their feet at the beginning of the Sox half of the ninth and howled for some runs.

Chicago—Murphy batting for Wilkinson. Murphy up. Ball one. Ball two. Murphy hit by a pitched ball. Leibold up. Ball one. Ball two. Strike one, called. Leibold filed to Rousch, who made the most spectacular catch of the series, diving for the ball in right center and rolling over and over after he took it an inch from the ground. E. Collins up. Strike one, called. Ball one. Foul, strike two. Foul. E. Collins singled to center, sending Murphy to second. Weaver up. Weaver filed to Neale and Murphy went to third after the catch. Jackson up.

Jackson up. Strike one. E. Collins stole second. Strike two, called. Ball one. Foul. Jackson out, Rath to Daubert. No runs, one hit, no errors.

Sorosis Club Meets

The Dalles, Oct. 9.—The first meeting of the Sorosis club of this city was held in the Hotel Dalles Wednesday afternoon.

GRAY HAIR TELLS TALES. TINT IT!

TRIAL PACKAGE SENT FREE

Gray hair is a tattle-tale. Don't endure it until you are really old. If at forty you still feel young, then take the trouble to look young. For to look and feel young is to be young. It is just as easy to keep your hair young and beautiful as to retain your youthful interest in life and people. Tint the gray, faded, streaked strands with "Brownatone," as thousands of women have done.

"Brownatone Is My Best Friend"

This wonderful preparation does not rub or wash off. If you want a delightful surprise, just brush or comb a little "Brownatone" through your gray, streaked, or bleached hair and see it change like magic to golden, soft or deep rich brown, or black—any shade desired—the exact color to set off your complexion.

Absolutely Harmless

"Brownatone" is odorless, greaseless and positively non-injurious. Guaranteed to contain no lead, sulphur, silver, mercury, zinc, aniline or coal tar products. Used for switches as well as growing hair. Two colors: "Light to Medium Brown" and "Dark Brown to Black." Two sizes, 35c and $1.15, at all leading druggists.

Special Free Trial Offer

Send only 11c with this coupon for Free trial package and helpful booklet on the care of the hair.—Adv.

Mail This Coupon Now

The Kenton Pharmacal Co., 462 Coppin Bldg., Covington, Ky. Enclosed find 11 cents (to cover postage, packing and war tax) for Trial Package of Brownatone. .....Light to Medium Brown or .....Dark Brown to Black. Mark with X shade wanted, and mail with your full name and address.

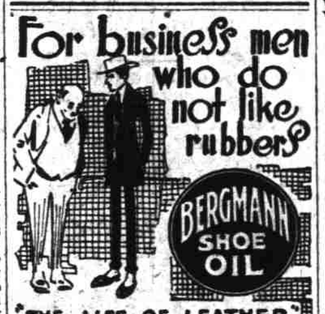

THE LIFE OF LEATHER

Rubbers on shoes treated with BERGMANN SHOE OIL are as useless as an umbrella to a duck. IT WILL NOT PREVENT SHINING, and is absolutely waterproof. Business men need not worry about taking their rubbers on and off wherever they go when BERGMANN SHOE OIL is applied to their shoes. Good for all kinds of shoes—softens the leather and preserves it.

Theo. Bergmann Shoe Mfg. Co., PORTLAND, OREGON

For Sale at Shoe, Drug, Hardware and Grocery Stores

and at Shoe Repair Shops & Sporting Goods Stores

Arriving Daily—

New Fall Coats

$19.75

Each day brings new arrivals in Fall Coats. Beautiful styled garments that display correct fashion and perfect workmanship. Made from most popular materials, some with fur and plush collars. Full lined with dark, light and fancy linings. Specially priced **$19.75.**

DRESS GOODS That Offer Special Values

Wool Remnants ½ Price

Wonderful Values

36-inch Plaid and Diagonal Suitings for school dresses, yard **75c.**
36-inch all wool French or Storm Serge, all colors. Priced, yard **$1.50.**
50-inch Shepherd Checks. Extra special, **59c.**
54-inch Skirting Flannel, $2.00 value, **$1.49.**
36-inch all wool Batiste, yard **$1.50.**

WONDERFUL SILK VALUES

36-inch plaid and stripes of fine quality, $2 value, special **$1.49.**

UNDERWEAR

Children's wool mixed vests, high neck, long sleeves. Pants ankle length. Colors grey and white. 1½ years to 16. Priced **70c** to **$1.10.**

Dr. Denton's soft knit sleeping garments. Sizes 1 to 10 years. **$1.00** to **$1.45.**

Women's wool mixed vests, high neck, long sleeves. Pants ankle length. Colors grey and white. Sizes 36 to 38, **$1.50;** 40 to 44, **$1.75.**

Women's fleeced union suits, low neck, elbow sleeves, high neck, long sleeves. No sleeves and ankle length. 34, 38, **$1.00,** 40, 44, **$1.75.**

HOSIERY

Infants' silk and wool Stockings, white only. 4-6½. Priced **69c.**

Children's black wool mixed Stockings, reinforced heels and toes. 5-9½. Priced **60c** to **75c.**

Boys' black heavy or medium weight Stockings. Sizes 6-11½. Special **50c.**

Women's wool mixed Hose, Black and gray. 8½ to 10. **65c.**

BOYS' SWEATERS

Boys' cotton slipon Sweaters, V neck and short sleeves. Khaki and gray. 28-30. Priced **$1.25.**

Boys' cotton slipon Sweaters in khaki. Sizes 30-32-34. Priced **65c.**

LEATHER POCKET BOOKS 79c

A large selection of Ladies' Leather Pocketbooks on sale. Special **79c.**

"THE STORE THAT SAVES YOU MONEY"

Shanahan's INCORPORATED

THIRD & WASHINGTON STS.

Henry J. Ditter, Mgr.

Men's Corduroy Trousers $4.75

Extra heavy; well made and full cut. Real $6 value.

Men's Moleskin Pants $5.50 Value $4.45

Extra heavy; well made; a bargain

Our Steadfast Policy: UNDERBUY—UNDERSELL

SIMON'S THE STORE OF BARGAINS

First, Second and Alder Streets

Children's Skuffers Sizes 5 to 8 for $2.49

Black, tan or smoke; lace or button, oak soles, footform shape, lace style with wax stitch, reinforced soles.

Sizes 8½ to 11 for $2.98

Women's Fine Ready-to-Wear—Moderately Priced

Our women customers tell us that we are selling Fall garments for less than any other house in the city. We know it! We intend that our prices shall be lowest. We want our customers to enjoy every advantage possible which comes through our ability to buy favorably and to be content with close margins on what we buy. Visit here for newest apparel at lowest prices.

Sale of Sheets and Pillow Cases

at Prices Below Present Wholesale Cost

72x90 Bleached Sheets	$1.23
76x90 Bleached Sheets	$1.59
72x90 "Salem" Sheets	$1.95
81x90 "Moclips" Sheets	$1.98
72x90 Pequot Sheets	$2.25
42x36 Bleached "Salem" Pillow Cases	47c
42x36 Pequot Pillow Cases	53c

Women's Fall Suits

Ordinary $32.50 to $60 Values

$22.50 to $42.50

A collection of approved models in serge, broadcloth, velour and in the very popular checks. Some are plain tailored, others handsomely trimmed. We can fit every woman in these most desirable suits. Alterations free.

Sale of Women's Outing Flannel Gowns

$1.89—$2.39

These gowns are made of an excellent quality of heavy outing flannel in many pretty patterns, trimmed with fancy featherstitch braid. Take advantage of our special prices on these very desirable gowns.

Women's Fall Coats

Ordinary $27.50 to $45 Values

$19.50 to $36.50

All sizes and all the late color tones are shown in these coats of kersey, velour, silvertone, broadcloth. Each garment is an example of superior workmanship, combining correct style with ample service.

Buy Your YARNS at Simon's!

See Our Brands and Our Prices:

Fleisher's Knitting Worsted, ball	63c
Fleisher's Germantown Zephyr, ball	39c
Fleisher's Shetland Floss, ball	35c
Fleisher's Dresden Saxony, ball	43c

Bathrobe Flannels 69c

A choice selection of patterns, suitable for bathrobes, either for children or adults. A very special price.

Fancy Plaid Suitings $1.19

There are many handsome patterns in these fine 36-inch suitings. They are of excellent quality, very suitable for children's dresses and for women's skirts, etc. They ARE UNDERPRICED at **$1.19** the yard.

Women's Plush Coats

$24.50 to $43.50

These are full length models, both plain and fur trimmed; either belted or loose models. Highly desirable coats for protection from wind and weather.

First, Second and Alder

Carnation Shortening

None Better

No. 3 tins only.....75c
No. 5 tins only....$1.40
No. 10 tins only...$2.75

Green Gage Plums

No. 2½ can

15c

Eagle City Corn

Fancy Minnesota

18c Can

MURINE FOR YOUR EYES

A Wholesome, Cleansing, Refreshing and Healing Lotion—Murine for Redness, Soreness, Granulation, Itching and Burning of the Eyes or Eyelids; "2 Drops" After the Movies, Motoring or Golf will win your confidence. Ask your Druggist for Murine when your Eyes Need Care.

Murine Eye Remedy Co., Chicago

SIMON'S THE STORE OF BARGAINS

FIRST, SECOND AND ALDER STREETS

TOMATOES

We Offer No. 2½ Cans Solid Pack Tomatoes, Bought from the Government By the

City of Portland

9c the can

Limit, One Case to a Customer

Delivered Free in the City

This price is the net cost to the city. We make no profit whatever on the transaction.

Colds Break

Get Instant Relief With "Pape's Cold Compound"

Don't stay stuffed-up! Quit blowing and snuffing. A dose of "Pape's Cold Compound," taken every two hours until three doses are taken usually breaks up a cold and ends all grippe misery.

The very first dose opens your clogged up nostrils and the air passages of your head; stops nose running; relieves the headaches, dullness, feverishness, sneezing, soreness, stiffness.

"Pape's Cold Compound" is the quickest, surest relief known and costs only a few cents at drug stores. It acts without assistance. Tastes nice. Contains no quinine. Insist on Pape's!—Adv.

Do you want a clear skin?

If your skin is not fresh, smooth and glowing, or has suffered from an unwise use of cosmetics, here is an easy, inexpensive way to clear it: Spread on a little Resinol Ointment, letting it remain for ten minutes. Then wash off with

Resinol Soap

and hot water. Finish with a dash of clear, cold water to close the pores. Do this regularly, once a day, and see if it does not quickly soothe and cleanse the pores, lessen the tendency to pimples, and leave the complexion clear, fresh and velvety. Resinol Soap and Resinol Ointment are sold by all druggists.

TRUSS TORTURE

can be eliminated by wearing the Lundberg Rupture Support. We give free trial to prove its superiority.

Elastic Hosiery, Belts, Stock Trusses and Arch Supports.

A. LUNDBERG CO.,
425 Washington St., Bet. 11th and 12th
Portland, Or.
Seattle. Vancouver, B. C.

When you drink soda water, say

'Mt. Hood 5c Soda Water'

Mt. Hood Soda Water is always sold for 5c