AIRPLANE PATROL, WIRELESS, URGED FOR FOREST WORK

Adequate Landing Places and Use of Carrier Pigeons Also Advised at Meeting.

TO SPY OUT FOREST FIRE

Problems Affecting Loggers Also Discussed at Today's Meeting Of Conservationists.

Airplane patrol and wireless telephony are the two subjects uppermost in the minds of the forest officials and lumbermen meeting today at the Multnomah in the annual session of the Western Forestry and Conservation association.

Adequate number of landing places and hangars to be supplied by the states, a forest observer to be supplied for every pilot, to attend to the location of fires, carrier pigeons for every landing base, suitable maps that will show the country as seen from above and not from below, were suggested by Major A. D. Smith, who is in charge of patrol operations.

PROGRAM MAPPED OUT

Major Smith is mapping out a program of airplane patrol for next year that will include Oregon, California, Washington, Montana, Idaho and part of Wyoming, and will consist of three squadrons with 54 planes and about 500 men.

Preceded by State Forester F. A. Elliott, who reviewed the season's air patrol experience, Smith told of the handicaps by getting a late start, inadequate landing places, inaccuracies in the location of fires, and the success attained in spite of these.

"Forest patrol is a realty. It is not a dream. We are going to make it 100 per cent efficient or 50 per cent efficient, depending on how we go about it. We have got to have pigeons for the protection of the pilots, in case they land in inaccessible forests, so they can let civilization know where and how they are."

ADVISED TO BUY PLANES

Major Smith advised private timber owners with large holdings to purchase two $3000 Curtiss planes for their own use, saying such planes could be maintained at an annual cost of $10,000 each, which would be small, compared to the amount of timber lost by fire.

C. S. Chapman, chairman of the standardization committee, opened the meeting.

George C. Joy and Hugh Henry discussed the progress of fire protection in logging operations and the necessity of cooperation of the loggers. After open discussion they were empowered to represent the committee in the meetings of the Pacific Logging congress to be held the latter part of the week, in working out a plan of better fire protection.

BISHOP ANNOUNCES NEW ASSIGNMENTS

(Continued From Page One)

died six weeks ago. C. A. Edwards of Ashland has been acting superintendent.

In the list of assignments of pastorates announced, Rev. Frank L. Wemmett of Idaho Falls, Idaho, succeeds Rev. J. C. Rollins as pastor of the Centenary Methodist church at Portland, Rollins being transferred to Idaho Falls. Rev. F. R. Sibley of Enterprise is assigned to the Lents and Brentwood church; Rev. E. G. Decker of Corvallis is assigned to the Mt. Tabor church, Rev. E. O. Eldridge of the Mt. Tabor church going to the Seaside charge. C. H. Bennett of Albany is assigned to the Patton church, Portland, and Rev. W. E. Kloster of St. Johns and Rev. J. H. Irbine of the Woodlawn church, Portland, exchange places. Rev. F. E. Finley of Emmett, Idaho, is assigned to the church at Warrenton.

HUNDREDS MISS SERVICE—

Hundreds of people were turned away from the First Methodist Episcopal church here Sunday morning because of lack of room in the capacious edifice when Bishop Matt Hughes addressed the Oregon conference in what clergy and laymen alike unite in describing as the most masterful religious message ever delivered before an assembly in this conference.

Bishop Hughes spoke on the topic "Art Thou He That Should Come or Do We Look for Another?"

The address of Bishop Hughes at the morning service, the ordination services in the afternoon and a young people's rally in the evening, followed by a special young people's service, addressed by John M. Waters, D. D., of the Central Methodist church of Spokane, constituted the outstanding features of Sunday's conference program.

VAN WINKLE IS ORDAINED

Bishop Hughes presided in the ordination service, assisted by the four district superintendents, James Moore of the Eugene district, C. A. Edwards of the Klamath Falls district; W. W. Youngson of the Portland district and T. B. Ford of the Salem district. In this service J. Stanley VanWinkle was ordained an elder. VanWinkle has been in charge of a pastorate at Bandon during the past year but is transferred to the Puget Sound conference. J. E. Woodfin, of Salem, C. D. Smith of Oak Grove, Alexander Hawthorne of Salem and Bernard C. Brewater of Salem, were all ordained as deacons.

Rev. C. A. Edwards of Klamath Falls addressed the conference this morning on "The Glory of the Cross," and the conference came to an end at noon today with an address by Bishop Hughes on "Social Service and Evangelism."

The assignments announced today were:

Eugene District

James Moore, superintendent.

Albany, J. C. Spencer; Alpine, R. J. Davenport; Bandon, to be supplied; Brownsville, T. W. Downs; Buena Vista, C. T. Cook; Coburg, W. H. Myers; Coquille, A. B. Barry; Corvallis, G. H. Parkinson; Cottage Grove, Simpson Hamrick; Creswell, J. S. Green; Drain, F. G. Drake; Elkton, to be supplied; Eugene, H. H. Leech; Eugene circuit, to be supplied; Gardiner, to be supplied; Haley, F. R. Clemo; Harrisburg, Guy Phipps Phelps; Independence, C. T. Cook; Irving, to be supplied; Jefferson, R. Hocking; Junction City, Moore; Lebanon, T. D. Yarnes; Lorane, to be supplied; Lowell, Seth R. Steele; Lyons, R. M. Gatke; Marcola, to be supplied; Marshfield, C. L. Hamilton; Monroe, Edwin Randall; Myrtle Point, L. W. Flenner; North Bend, E. B. Lockhart; Shedd, C. M. Kaefer; Siletz Indian mission, Walter Ross; Springfield, J. W. Ebert; Toledo, J. D. Cain; Turner, A. H. Clarke.

Klamath District

S. A. Danford, superintendent.

Ashland, C. A. Edwards; Bonanza, C. W. Pogue; Canyonville, C. C. Coop; Central Point, to be supplied; Grants Pass, Joseph Knotts; Klamath Falls, Sam J. Chaney; Klamath Indian mission, to be supplied; Lakeview, N. A. Christensen; Medford, E. E. Gilbert; Oakland, L. C. Carroll; Paisley, D. J. L. McKelvey; Pine Creek, to be supplied; Roseburg, F. W. Keagy; Roseburg circuit, R. S. Bishop; Sutherlin and Wilbur, George S. Trites; Talent, Gold Hill and Wagner Creek, C. G. Morris; Wilderville, H. W. Hummell; Yainax, L. F. Belknap; Yoncalla, R. A. Hutchinson.

Portland District

W. W. Youngson, superintendent.

Astoria, A. A. Heist; Clatskanie, S. D. Johnson; Garden Home and Cation Heights, to be supplied; Portland, Central, A. R. MacLean; Centenary, Frank L. Wemmett; Clinton Kelly and Westmoreland, E. S. Mace; Epworth, J. S. Moore; First church, Joshua Stansfield; Laurelwood, A. G. Brackenbury; Lents and Brentwood, F. R. Sibley; Lincoln, F. A. Gunn; Linnton, F. N. Sandifur; Mt. Tabor, E. G. Decker; Montavilla, Hiram Gould; Patton, G. H. Bennett; Rose City Park, D. Lester Fields; Sellwood, W. S. Gordon; St. Johns, W. E. Kloster; Sunnyside, W. F. Inesen; University Park, H. T. Atkinson; Wilbur F. B. Short; Woodlawn, J. H. Irvine; Woodstock, L. C. Poor; Rainier, F. H. Howe; Seaside, E. O. Eldredge; St. Helens, A. S. Hisey; Warrenton, F. E. Finley; Westport, J. H. McDonald.

Salem District

E. B. Ford, superintendent.

Amity, A. F. Lacy; Ballston and Perrydale, W. D. Garner; Banks and North Plains, F. S. Ford; Bay City, G. L. Tufts; Beaverton, G. A. Gray; Boring and Sandy, B. A. Bristol; Brooks, Wythmall; Canby and Central Point, Henry Spies and G. A. Spies; Carlton and Dilley, J. T. Keating; Clackamas and Willamette, F. R. Royston; Cornelius, J. G. Crosier; Dallas, C. P. Johnson; Dayton, M. A. Macy; Dundee and Lafayette, A. H. Gillespie; Estacada, J. F. Dunlop; Fairview and Bridal Veil, S. J. Keefer; Falls City, A. F. Grissom; Fargo, Alexander Hawthorne; Forest Grove, C. R. Carlos; Gresham, R. E. Myers; Hillsboro, Walton Shipworth; Hubbard, H. O. Cooper; Keizer, B. C. Brewster; Livesley, E. G. Ranton; Marquam, C. B. Smith; McCabe and Bellevue, S. W. Hall; McMinnville, E. M. Smith; Metzger and Tigard, R. C. Young; Molalla and Carus, J. R. Benton; Nehalem and Wheeler, H. J. Hickerson; Newberg, C. E. Gibson; Oregon City, M. W. Wire; Oak Grove and Bennett chapel, R. C. Blackwell; Oswego, J. G. Alford; Pleasant Home and Troutdale, Earl B. Colton; Rockwood, F. J. Schnell.

Salem District

First, R. N. Avison; Jason Lee Memorial, Thomas Acheson and W. J. Worrell; Leslie, H. L. Aldrich; East Salem, Howard M. Mort; West Salem, R. J. Allen; Schells and Farmington, J. F. Coleman; Sheridan, Frank James; Silverton, W. E. Ingalls, William Nichol, assistant; Stayton, C. B. Reed; Tillamook, G. O. Oliver; Viola and Clarks, D. H. Purcell; Willamina, Percival M. Blinkensop; Wilsonville and Tualatin, Alfred Bates; Woodburn, C. L. Dark and Frank L. Moore; Yamhill, W. J. Warren.

U-Boat Takes Her Leave Following Local Reception

After entertaining capacity crowds of eager Portland folks for three days, the captured German submarine UB-88 and her tender, the United States minesweeper, Bittern, left down the river at 6 o'clock this morning bound for Puget Sound. The vessels are expected to reach Seattle Tuesday night.

The sub and her escort will stop for a few minutes at Astoria today to land passengers. During the time she was in port, Chief Engineer Carl Prehn of the harbor patrol, who had charge of the crowd on Stark street municipal landing during her stay, estimates that more than 25,000 persons boarded the German U-boat.

From the moment the hatches were opened for visitors, men, women and children passed through in an unbroken stream and each day many hundreds were unable to even get on the landing. Sunday saw the greatest crowds and it is said that more than 10,000 persons boarded the sub. Persons for several hours were moving through the boat at a rate of 20 a minute, according to count kept by the police.

ARE YOU A LOVER OF GOOD MEAT?

If so, come to the Pacific Market where prices are low.

Shop early—avoid the crowds of the afternoon—and you'll always get the best.

To those who insist upon quality as well as low price, we present the following list of specials on finest grades of prime young meat:

Steer beef pot roast, pound .....12½c.
Beef brains, pigs' feet, beef hearts, kidney, beef liver, pound .....15c.
Best quality young steer beef, tender and tasty sirloin steaks, round steaks, per pound .....25c.
Guaranteed strictly fresh ranch eggs, dozen 65c
Green Valley butter, pound .....63c.
Roll $1.22
Mild Tillamook cheese, pound .....38c.
Lamb chops, pound .....20c.
Legs of lamb, pound .....25c.
Shoulder lamb, pound .....15c.
Young steer boiling beef, lamb stew, fresh tripe, pickled spare ribs, pork liver, pound .....10c.
Bologna, liver sausage and head cheese, per pound .....20c.

THE PACIFIC MARKET
New Central Market bldg. S. E. corner Fourth and Yamhill

MAN REPORTS THIEF TOOK $100, AND THEN DROWNS HIS SORROW

Police Answering Telephone Call Find Victim Deep in Cups, and Much Chagrined.

Claiming that he had been robbed of $100 by a negro, L. L. Westmoreland called the police station early Sunday morning. When Motorcycle Officers Stiles and Wright arrived at Ninth and Flanders street they found Westmoreland drowning his regret in a bottle of raisin whiskey, and brought him to the police station on a charge of being intoxicated. Westmoreland told the officers that he and the negro had been drinking together, when his companion ran away with the money.

Antone Peterson, 360 Saratoga street, reported to Inspectors Gordon and Wright that he was held up Saturday night near East Twenty-seventh and Decum streets, as he was on his way home at a late hour. Peterson, who was formerly a sergeant with the 130th engineers, said that two men followed him as he alighted from a Woodlawn car, and after walking several blocks, one of them held a gun on him. When he attempted to fight and began to yell for help, the other man struck him over the head with a revolver, both highwaymen running away without going through his pockets. Police are hunting for the two men.

Mrs. Mable Hayes, Carlos apartments, 341 Fourteenth street, reported to the police that her room was entered Saturday night and $2.50, a gold chain, a gold ring, a pair of ruby earrings, and a cameo lavellier stolen. Henry Gorn, 588 Delay street, reported that a suit of clothing had been stolen from his room. James Hill, proprietor of a garage at First and Washington streets, reported that an electric drill was stolen from his garage some time Saturday night.

H. C. Dunham, 1183 East Glisan street, and his next door neighbor, P. E. Esbenshade, 1179 East Glisan street, reported to Inspector Tichenor that their homes had been entered Saturday night. The exact loss has not been determined yet, but a full list of the stolen articles will be furnished the police.

Eleven large rabbits were stolen from the hutches of S. Zandberger, 421 Seventy-sixth street southeast, some time Saturday night, according to a report made to Officer E. D. Park. Two of the rabbits were found lying in front of the house dead. Neighbors reported that they heard the animals squealing during the night.

Plans for Valera

Headquarters of the welcome committee for Eamonn de Valera, claimant of the first presidency of the Irish republic, today were established in room 204 Imperial hotel. Thomas Mannix is chairman and Kathleen O'Brennan secretary. Plans for Valera's reception as yet have not been made.

ASPIRIN FOR HEADACHE

Name "Bayer" is on Genuine Aspirin—say Bayer

BAYER

Insist on "Bayer Tablets of Aspirin" in a "Bayer package," containing proper directions for Headache, Colds, Pain, Neuralgia, Lumbago and Rheumatism. Name "Bayer" means genuine Aspirin prescribed by physicians for nineteen years. Handy tin boxes of 12 tablets cost few cents. Aspirin is trade mark of Bayer Manufacture of Monoaceticacidester of Salicylicacid.

Coughs and colds, sneezes and sniffles quickly yield to

BAUME ANALGÉSIQUE BENGUÉ

The relief is most gratifying and so refreshing. Get a tube.
Thos. Leeming & Co., N. Y.

College Head Home From Convention Of New Movement

McMinnville, College, McMinnville, Oct. 6.—President L. W. Riley of McMinnville college has returned from Cleveland, Ohio, where he served on the general committee of the interworld church movement. At the meeting it was decided that only evangelical Protestant denominations will participate in the movement. A great world wide financial campaign will start in April. The budget of expense ofr the next three months is $1,500,000.

Dr. Riley served as one of a committee of seven to initiate the new official organ of the northern Baptist convention. The convention voted to establish a single denominational paper of national circulation.

Teacher's Memory Honored

McMinnville College, McMinnville, Oct. 6.—The students of McMinnville college Thursday held a memorial service in honor of the memory of Professor Isabell Grover. Professor Grover had served as professor of history in the college for 30 years and had been dean of women for three years.

Thousands Seeking License to Hunt

"There were probably more people in Portland bearing guns Sunday than at any time in the history of the last several years if the selling of hunting licenses is any indication," was the report received from officers of the state fish and game commission.

Three thousand additional licenses were requested from the state printer Saturday and this order was supplemented by 1000 today.

HOOVER'S ECONOMY SLOGAN ADOPTED BY PORTLAND WOMEN

Curtailment of Purchases Proposed as Weapon in Fight Against High Costs.

Herbert Hoover's economy plan of attack against the high cost of living becomes the common weapon of all Oregon women.

"Let us buy as little food, clothing or other supplies as we possibly can for three months or until prices come down," is the substance of a resolution passed last Tuesday by the housewives' council.

This resolution was indorsed subsequently by the Portland Parent-Teacher council.

Today it will come up for consideration before the Portland branch of the National Association of College Women.

Later in the week the Oregon Congress of Mothers at Medford and the State Federation of Women's clubs at Corvallis will discuss adoption of the same resolution.

The new public market ordinance prepared by a committee of the housewives' council has been completed in final form, and will come up for final approval by the council at the regular meeting Tuesday afternoon at 2:30 o'clock in Library hall.

"All women who wish to vote on the ordinance should enroll in the organization before the meeting Tuesday," Mrs. J. F. Chapman, president of the council, said this morning. "There will be enrollment cards passed out before the meeting is called to order."

The organization now has 60 members and has instituted a campaign for more. Every member will sooner or later be given a chance to work on a committee. So far few committee appointments have been announced. Mrs. T. C. Kittrell will have charge of reports on federal fair price committee meetings, Mrs. Chapman announced this morning.

Revolution Raging In Portgual; Lisbon Reported Isolated

London, Oct. 6.—A revolution has been raging in Portugal since last Thursday, the Daily Express learns from Madrid.

Lisbon, the Portuguese capital, is isolated from the rest of the country. Two hundred arrests have been made there.

The mails and telegraphs in Lisbon and other towns are paralyzed.

County Grand Jury

The county grand jury drawn this morning for the October term is composed of George Appleman, Peter H. Edletson, Leo Hahn, George H. Friday, Frank Axelson, James F. Davis and Joseph P. Menefee.

Six Speeders Fined

Six speeders appeared before District Judge Bell this morning and paid fines aggregating $115. They were C. Batchelor, John Wood, Cris Cook, C. W. Cook, T. H. Reeves, L. Knodell and A. H. Lamb.

McDevitt Goes to Taxwell

T. B. McDevitt, formerly probation officer in the juvenile court, and let out recently by Judge Kansier, has been given a position as probate clerk in Judge Taxwell's court.

"SEE COLUMBIA RIVER BY AIR" TO BE SLOGAN FOR OREGON BOOSTERS

Prominent Men Who Have Tasted Wine of Flying Plan Aerial Scenic Trip Up River.

"The most beautiful air trip in the world. Rival of California's Los Angeles-Catalina island flying excursion."

Pictures of making the air above the Columbia river canyon and the Columbian river highway the playground for a Curtiss Seagull are conjured up in the minds of four Portland men now in the East. They have had their first flights.

Chester G. Murphy, attorney for the recently incorporated Pacific Air Line company, writes that the Seagull, the latest Curtiss type flying machine, is now on the way to Portland.

"I simply cannot find words to express what a magnificent flight the Columbia river highway would make. The Pacific Air Line company intends to operate a regular line of Seagull boats up the highway, and this will do much to advertise Portland and furnish tourists with one of the most beautiful air trips in the world. The line will soon become as famous as the Los Angeles-Catalina island route.

"Think of rising from the aviation field to a complete view of the entire city. Think of snowcapped mountains in the background. Think of Mount Hood apearing so close one seems almost able to touch it!"

J. C. Ainsworth, president of the United States National bank; Julius Meier of Meier & Frank, and Guy M. Standifer, shipyard man, all took their first flights at Roosevelt field and Atlantic City last week. They think there is no game like it in the world. They are among those backing the Pacific Company.

NOW LIBERTY NOW

An Amazing, Remarkable Romance With This Excellent Star at His Very Level Best

COMING SATURDAY WALLY REID IN "THE VALLEY OF THE GIANTS"

Your Teeth Need Looking After

The first important step in good dentistry is deciding what shall be done with the teeth. If the dentist's advice is wrong, a long chain of troubles is sure to follow.

It ought to be worth a few moments of your time to have your teeth thoroughly examined by a dentist who makes a business of examining teeth. Such a man is in every dental office using the E. R. Parker System.

His duty is to find out what your teeth need and tell you. His advice is well worth having, for he examines so many mouths he knows what he is talking about. For this advice there is no charge.

If you don't want to take the dentist's advice, all right. If you do take it, he will tell you the price for doing the work under the E. R. Parker System, which means that it will be done without a waste of your time, without fear of pain, and done so well that you will be satisfied. E. R. Parker System dentists are not satisfied until you are.

E.R. PARKER SYSTEM

Registered Dentists Members
E. R. PARKER SYSTEM
326 Washington St., Cor. 6th

PORTLAND OFFICE
Dr. A. D. Cage, Dr. A. B. Stiles, Dr. A. W. Dean, Dr. F. N. Christensen, Dr. E. C. Flett, Dr. A. R. Mitchell, Dr. R. C. Bennett, Dr. E. O. Wilson

Dr. Pointer Parker

Good pitching in the World's Series is a matter of "edge" and "nerves." Adams Black Jack, long a friend of the stars of the game, cannot provide an "edge" but it certainly does steady "nerves."

ADAMS
Pure Chewing Gum

Adams Black Jack
Adams Yucatan
Adams Pepsin
Adams California Fruit
Adams Chiclets
Adams Sen Sen

AMERICAN CHICLE COMPANY
NEW YORK CLEVELAND CHICAGO KANSAS CITY SAN FRANCISCO

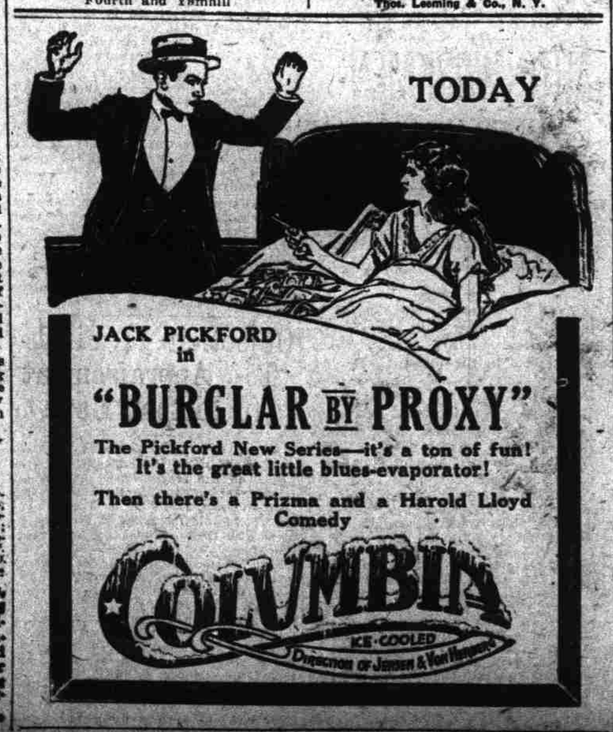

MURINE FOR YOUR EYES
A Wholesome, Cleansing, Refreshing and Healing Lotion—Murine for Redness, Soreness, Granulation, Itching and Burning of the Eyes or Eyelids: "2 Drops" After the Movies, Motoring or Golf will win your confidence. Ask your Druggist for Murine when your Eyes Need Care.
Murine Eye Remedy Co., Chicago