Speaking in Golf Terms, Pat Moran's Reds Are Two Up and Three to Go on the Sox

"DOUR" ROUSH NOW UNDER LIMELIGHT, KING OF BASEBALL

Beautiful Catch in Midfield That Stopped Sox Recovery, Along With Triple That Won Game, Make Solemn-Eyed Man From Oakland City, Ind., the Hero of the Second Game.

By Damon Runyon

CINCINNATI, Ohio, Oct. 3.—Turn the spotlight on Oakland City, Ind.—preferably, and appropriately, a big red light. A citizen of Oakland City has the center of the sporting stage, and his name is Edward Rousch.

His occupation is center fielding for the Cincinnati Reds. He pursued that occupation to such effect this afternoon that the Reds took the second game of the world's series of 1919 from the Chicago White Sox by a score of 4 to 2.

Wherefore is Oakland City, Ind., now a sort of a little sister to the proud old "Queen City of Ohio," linked by the bond of the baseball greatness of her favorite son.

ROUSH ENJOYS LIMELIGHT

This tale might have quite a different tinge had it not been for Eddie Rousch. It might have been a narrative of Chicago's triumph instead of a repetition of the story of yesterday. Cincinnati owes much to Oakland City, Ind., and something to Bristol, Conn.

Rousch started the Red attack upon the White Sox this afternoon and Roush stopped a fierce counter attack by the Chicagoans that seriously threatened the peace of mind of the 30,000 Cincinnatans.

New Bristol, Conn., gets in the picture, for William Larry Kopf, a son of that city, finished up the charge led by Roush and put over the knockout punch for the "One Round Reds."

In the fourth inning that has become so fatal to the Sox, Kopf slugged a three bagger into the center field crowd, scoring two runs. One run had already been knocked in by Rousch.

SIMPLY BROKE HIS ARM

Baseball is a queer old game. It is ruled by a fate which loves to play odd pranks. Kopf got out of the army and back into the Red lineup last spring. He was traded to Brooklyn, but refused to play there. Thus, Pat Moran is going into Chicago tomorrow morning with two games of the world's series won.

There's Eddie Rousch, too. Some years ago "Sinister Dick" Kinsella, scouting for new material for the New York Giants, heard of a great hitter at Evansville, Ind. He dropped into town and happened to visit a barber shop before he saw the slugger.

"Hear you've got a swell ball player in this town," remarked Dick, by way of making conversation.

"Yes," said the barber, "he's all right. The only trouble with him is he broke his right arm not long ago and he's trying to learn to throw with his left."

"Sinister Dick" took the next train out of town without going near the ballyard. He didn't want that kind of ball player.

Old Ted Sullivan, snooping around the "bushes" for Charlie Comiskey, came along and brought Rousch for quite a chunk of money. "Sinister" laughed when he heard of it. Commy didn't laugh when he saw Rousch, because Rousch had cost him too much money to be a laughing matter, but he sent him away.

Thursday in the sixth inning with Buck Weaver on third base Rousch went straddling back almost to the center field wall in Redland field and pulled down a blow from "Hap" Felsch's bat that had all the symptoms of a home run. It would have counted heavily in the final summing up.

Baseball players say Rousch is a dour individual. They tell me there's some Indian in him. One of them was remarking the other evening:

"I guess that's so. He's a funny duck in a lot of ways. Never says, 'Hello' when he meets you on the field, no matter how long its been since he's seen you. Always playing his head off to beat you."

Maybe Rousch's experience in baseball has made him dour. They shunted him around quite a bit before he finally wound up in Cincinnati, where tonight he is a species of king. He held out on Cincinnati last spring, only to join the club at a time when there was the talk of trading him back to John J. McGraw and the Giants, who had traded him to Cincinnati. Rousch and Kopf were born the same year—1893.

They are the youth that was served, but more particularly which served this afternoon behind the pitching of Harry Sallee, the veteran left hander of the Reds. But for them, "Old Sal" would have met the same fate he met at the hands of the White Sox in 1917, when he was with McGraw's Giants.

WILLIAMS VERY WILD

It was sweet revenge for Sallee to get home today, but he was very lucky. The Sox pounded his southpaw crossfire, while the Reds were getting but four off the delivery of Claude Williams, the young side winder of the Sox.

But Williams was very wild. He gave six bobs, and nearly all figured in the scoring. The Reds had little attack, but the Sox had no pitching defense. Williams is apt to do better his next time out.

It was Old Sallee's weather, parboiled by his years of service in St. Louis. The lean left hander loves the heat. It was too cold for him in Chicago in 1917, especially in his second game. Yesterday he was at ease in a temperature that had everyone dripping.

TOO MUCH SACRIFICE

He was leisurely and deliberate, as is his custom, and he pitched with the care of long experience; but the Sox seemed to have no great trouble hitting him. Great support in some of the breaks helped the veteran along with the ragged pitching in front of the Sox.

It struck some of the "grandstand managers," the chaps up yonder in the seats who always have their say about the way baseball should be played, and generally pay their way in to see it, which is why we have baseball, that "Kid" Gleason, the Sox manager, overplayed the play called the sacrifice.

Gleason can probably tell them why they are all wrong, but in the National league the sacrifice is not used as often as in the American. The fans were the spectators and critics this afternoon. Maybe that's why Gleason had put on a different line of strategy.

BACKERS GET RECKLESS

It is all history now along with the rest of the game. Reckless souls are now taking those 100 to 1 shots that the Cincinnati club will take five straight from the Sox as the series moves over to the shores of Lake Michigan.

For three innings the Sox made it a battle, but after that the Reds were always in the frone and always looked to be entitled to be in front.

This affair will go down in baseball history as the first vestless world's series on record. Sun warped by the experience of yesterday afternoon, all gents shed their vests this morning, and most all the law allows. The ladies dispensed with all surplus wrappings, except, of course, their furs.

It was hotter than the hinges of Sheol. The only evidence in Cincinnati that we are sitting in the lap of October are the coal dealers' signs, showing that there has been another advance in the price of coal.

THAT'S A LONG TIME

The loyal fish, as Charley Dryden calls 'em, sat in the grandstand and bleachers Thursday peeled right down to business. They soaked up soft drinks like so many sponges. It will never be any warmer at a world's series again until St. Petersburg, Fla., wins a National league pennant.

The band was in rare form. It started out by playing a medley of state and national airs. When it cut loose "My Maryland," Tad, the cartoonist, stood, with head bared thinking the tune was "California and You." Sam Crane arose at "My Old Kentucky Home," because Sam has known some pretty good places just across the river and respects them highly.

Next the musicians got to rambling around in the bygone. They played "The Sidewalks of New York," whereat George M. Cohn and Steve Rearden, who motored out here for the series, arose and cheered lustily.

The Sox seemed somewhat subdued as they came out from under the grand stand one after the other, and nobody could blame them much. The Reds, on the other hand, were very lively and full of speed.

The band finally got around to "The Stars and Stripes Forever" again. It has suddenly become the war tune of the Cincinnati fans. Boston had its "Tessie" and New York had its "Tammany" in other years, but Cincinnati has Sousa's great march with Sousa himself on hand to hear it.

"WA'AL BILL" CATCHES

There was one important change in the Red lineup besides the pitcher. Behind the bat where red-headed Ivy Wingo started yesterday, crouched "Wa'al" Bill Rariden, the farmer ballplayer from the Hoosier state, whose invariable opening to a conversation is "Wa'al, now."

"Wa'al, Bill" has divided the catching for the Reds with Wingo all season.

With Old Sal he constitutes the "rube" battery" of the Reds, for while Sal tills the soil around Hegginsport, Ohio, "Wa'al Bill" grubs the ground in the region of Bedford, Ind.

Bill has been around the big leagues for years—Boston, New York and, finally, Cincinnati, but he remains as naive as the day he broke in. He is a great companion piece to Sallee, a roamer of the large towns and a dweller in flats, who remained true in his heart to the old farm.

PAT DUNCAN, Southern league recruit, who jumped from the minor into a world's series and made good.

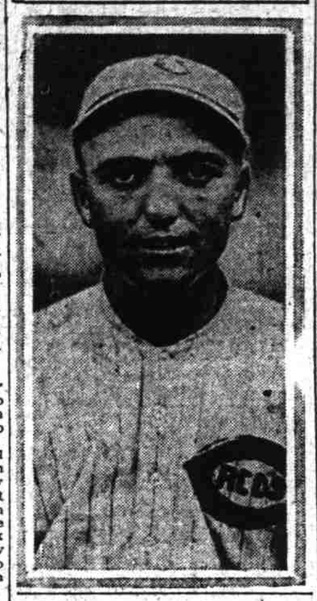

SALLEE IS PATTED ON THE BACK

Veteran Southpaw, Steady as Rock, Invincible in Pinches; Rousch and Kopf Star.

By Johnny Evers

CHICAGO, Oct. 3.—(U. P.)—The Reds are on enemy territory today, and they are going to have to prove just how good and how game a ball club they are. They have played like real champions in their two victorious games at home and I expect to see them go clear through the series without faltering.

Slim Sallee pitched just as he had all season and turned in exactly the sort of game one would expect from a veteran of his class. He is the man who is directly responsible for the Reds' second victory. He was hit hard, and he was willing to be. He pitched with his head as well as with his foxy old left arm, and extended himself only when necessary. Then he was steady as a rock. He was master of the game every minute and he won under wraps. As I said yesterday, the Sox don't like left hand pitching of the Ruether and Sallee brand.

HIT AT RIGHT TIME

Eddie Rousch, with one of the most wonderful catches ever made in a world's series, and Larry Kopf, with his triple in the fourth that won the game for the Reds, were the other big men of the day for the Reds. Kopf's fine hit provided the break of the game. It broke Williams' defense and the game was as good as over the minute Larry hit the ball. Groh and Duncan were on the bases and two men were out. It was the critical moment of the game. Kopf delivered, two runs came across and the Sox were beaten.

Claude Williams was very wild and unsteady. It a pitcher doesn't get them over, the other club doesn't have to hit. They can win without hitting. That happened yesterday. Enough said.

In the first two games the Reds have even surpassed their regular season play. They are confident and aggressive. They have been a much under-rated team. Who knows but what I have said may come true and the series end in straight games? That is almost too much to expect of any club, but the Reds have been doing just such things all season.

FISHER MAY PITCH

Fisher and Rariden probably will be the Cincinnati battery today. Fisher has been pitching wonderful ball and has won his last eight games. He has pitched against the Sox in the American league and knows them. He should prove almost as effective against them as Ruether and Sallee.

Kerr probably will pitch for the Sox. He is a wonderful little workman, but he is going up against big odds. Game as he is, he will find the Reds a bad club to tamper with.

"Heroes"

By Tom Swope
Written for the United Press

CHICAGO, Oct. 3.—Oakland City, Ind., and New Britain, Conn., are in the spotlight today. Two of their sons jumped into prominence as Cincinnati's heroes of yesterday's world series battle.

Oakland City is the home of Eddie Rousch, who followed up his first day's world series fielding stunts with another crop of super-plays at the expense of the White Sox and also clouted in the first run of the game.

New Britain is the home of larruping Larry Kopf, the turn-around hitter who plays short for the Reds and who clinched yesterday's game with a triple that scored two runs, and did some fancy fielding also. His work in the middle of a double play that stopped the Chicago bid for a rally in the ninth was especially sweet.

These two players divided the spotlight of yesterday's triumph. And to add to their glory, they have the honor of both having been turned down as no good by American league clubs.

SAINTS TAKE ONE FROM COMMERCE TEAM, SCORE 38-0

Coach Harry Campbell Sends in Many Substitutes; Girt Makes 50-Yard Run for Points.

James John high school's football team surprised followers of the Portland Interscholastic league by handing the High School of Commerce eleven a 38 to 0 trimming on Multnomah field, Thursday afternoon. Coach Campbell was conceded a victory but the score was even greater than the mark set by the Jefferson high team last week, and Jefferson won the 1918 title of the circuit.

"Scrap Iron" Toole counted the first touchdown for the winners after about nine minutes of play and the second score came in the second period when Oliver Jessup punched his way across the line. After both scores, the goal kicks were missed. In the third quarter, Dick Girt registered twice, one after a 50-yard run, while the third touchdown was made by Wilkenson on a fumble. Hiatt kicked one goal. With the score 31 to 0 at the beginning of the fourth quarter, Oliver Jessup added six more points with his touchdown, Hiatt making the goal kick.

The big star of the James John team was Sherman Cochran, left tackle, but he was ably assisted by Toole, Girt and Hiatt. Time after time Cochran broke through the opposition and it mainly was through his efforts that Commerce was kept from making any yardage. For Commerce, Munger, Stringham, Johnson and Grider featured.

ANOTHER GAME TODAY

Washington high and Columbia university will meet this afternoon on Multnomah field, starting at 3:15 o'clock.

The summary:

James John (38).		Commerce (0).
Toole	L.E.R.	Keppinger
Cochran	L.T.R.	Pullen
Miller	L.G.R.	Munger
Vrooman	C.	Bastran
Chatterton	R.G.L.	Van Buren
Schafer	R.T.L.	Johnson
Hiatt	R.E.L.	Dering
Olm	Q.	Levoff
Girt	L.H.R.	Fehse
Jessup	Full	Stringham
Brown	R.H.L.	Girder

Score by quarters:

James John	6	6	19	7	—38
Commerce	0	0	0	0	—0

Substitutions: Robinson for Vrooman, Vincent for Miller, Bower for Hiatt, Johnson for Toole, Hedges for Chatterton, Duran for Brown, Smith for Dering, Gray for Smith, Lering for Levoff, Smith for Bastran, Rutherford for Van Buren, Allen for Pullen, Vrooman for Robinson, Wilkenson for Vrooman. Touchdowns: Toole, Girt (2), Jessup (2), Wilkenson. Goal kicks: Hiatt (2).

Officials: E. A. Harmon, referee; Len Streibig, umpire; Senator A. H. Burton, linesman; Louis Coulter and Herbert Penson, timekeepers.

Aggie Alumni Team Will Be Strong One

Thomas Everett May, former graduate manager of athletics at Oregon Agricultural college, is a Portland visitor lining up athletes for his alumni football team, which meets the varsity at Corvallis Saturday afternoon. He is anxious to get in touch with George Busch, Jack Moist and Millard Webster to make the journey, and already he has been assured that Walter "Chief" Keck, Meier "Darkhorse" Newman, Percy Locey, George Dewey, Scotty Dutton, Pete Anderson, Ray Selph, Otto and Charles Sitton, Brewer Billie, Leroy MacKenzie and Judy Ash will be among those to represent the alumni Saturday. Keck and Dutton are in Tacoma but they are expected to arrive in Portland late tonight or early Saturday morning and then will proceed to Corvallis.

Prince May Do Kicking

The Prince of Wales may be asked to kick-off the ball starting the second football game in Hamilton, Ont., between teams made up of veterans of the war representing Scotland and England. The match is down for October 18.

Beaver-Seal Fight Is Delayed Wet Grounds Hold Up Game

Another game of the Portland-San Francisco series was placed in the discards Thursday afternoon, Manager Graham of the Seals cancelling the contest after taking one squint at the old ball field.

No attempt will be made to play off Wednesday's and Thursday's postponed affairs.

One game will be played this afternoon. Doubleheaders will be staged Saturday and Sunday, the first game on each day starting at 1:30 o'clock.

VERNON BEATS LOS ANGELES IN HARD FOUGHT GAME, 3-2

Los Angeles, Oct. 3.—Vernon assumed the lead in the series which will decide the Coast league championship by beating Los Angeles 3 to 2 in a hard fought game Thursday. Fournier was spiked in the heel in the fourth by Devormer, and both men engaged in a lively set-to until separated by their team mates. The Tigers jumped into the lead by scoring one in the first inning. The Angels put over two runs in the fourth, but the Tigers came back in their half of the same inning with three safeties and two runs off Crandall. From this time on neither side registered. Dell pitched a nice game for the Tigers. The score:

LOS ANGELES	AB.	H.	O.	A.	VERNON	AB.	H.	O.	A.
Killefer,cf	4	1	2	1	J.Mitchell,ss	4	0	5	4
Fabrique,ss	5	2	4	4	Chadb'ne,cf	4	2	2	0
Fournier,1b	3	1	12	0	Meusel,rf	4	1	2	0
Crawford,rf	3	0	1	0	Fisher,2b	3	2	3	1
Bassler,c	3	0	2	1	Edington,1b	3	0	4	0
Bates,3b	4	0	0	2	High,lf	2	0	3	0
K.Cran'l,2b	3	0	2	1	Beck,3b	3	1	2	1
Ellis,lf	4	1	1	0	Devormer,c	3	0	6	0
O.Cran'l p	4	2	0	3	Dell,p	3	0	0	1
Totals	33	7	24	12	Totals	29	6	27	7

SCORE BY INNINGS

Los Angeles	0 0 0 2 0 0 0 0 0	—2
Hits	2 0 1 2 0 1 1 0 0	—7
Vernon	1 0 0 2 0 0 0 0 *	—3
Hits	2 0 0 3 0 0 0 1 *	—6

SUMMARY

Runs—K. Crandall, Ellis, Chadbourne, Meusel, Fisher. Errors—K. Crandall, Fisher. Three-base hit—Fabrique. Two-base hits—O. Crandall, Fournier. Stolen base—Meusel. Sacrifice hit—Fournier. Struck out—By O. Crandall 1, by Dell 5. Bases on balls—Off O. Crandall 1, off Dell 3. Runs responsible for—O. Crandall 3, Dell 2. Double play—Mitchell to Fisher. Hit by pitched ball—Killefer, Bassler. Umpires—Toman and Phyle. Time—1:36.

Seattle Loses Contest

Seattle, Oct. 3.—Sacramento beat Seattle Thursday, 4 to 2, by bunching hits in the second and third innings. Prough pitched a steady game and the two runs that the Seattleites scored were not chargeable to him. The score:

SACRAMENTO	AB.	H.	O.	A.	SEATTLE	AB.	H.	O.	A.
Middleton,lf	3	1	3	0	Wares,2b	5	0	3	7
Orr,ss	5	0	0	6	Sand,3b	4	1	0	2
Eldred,cf	3	1	3	0	Walsh,lf	4	1	1	0
Wolter,rf	4	2	1	0	Knight,1b	4	0	12	1
Griggs,1b	4	1	10	0	Compton,rf	4	1	3	0
M'G'fg'n,2b	2	1	5	0	K'worthy,ss	3	1	1	3
Pinelli,3b	3	0	0	1	C'ningh'm,cf	2	0	2	0
Cady,c	4	2	5	0	Lapan,c	3	1	4	1
Prough,p	4	1	0	1	Schorr,p	1	0	0	0
					Reiger,p	2	0	1	1
					*Sweeney	1	0	0	0
					†Thomas	0	0	0	0
					‡Mullen	1	1	0	0
Totals	32	9	27	8	Totals	34	6	27	15

*Batted for Cunningham in ninth.
†Ran for Sweeney in ninth.
‡Batted for Reiger in ninth.

SCORE BY INNINGS

Sacramento	0 3 1 0 0 0 0 0 0	—4
Hits	0 4 2 0 0 1 1 1 0	—9
Seattle	0 0 0 0 0 0 0 1 1	—2
Hits	1 1 1 0 0 0 1 0 2	—6

SUMMARY

Runs—Eldred, Griggs, McGaffigan, Cady, Wares, Kenworthy. Errors—Orr, McGaffigan, Kenworthy. Struck out—By Schorr 1, by Reiger 1, by Prough 4. Bases on balls—Off Schorr 1, off Reiger 3, off Prough 1. Two base hit—Cady. Home run—Griggs. Double plays—Kenworthy to Wares to Knight 2; Wares to Kenworthy. Sacrifice hits—McGaffigan, Lapan. Stolen base—McGaffigan. Hit by pitched ball—Cunningham. Passed ball—Cady. Innings pitcher—By Schorr 2 plus, 3 runs, 6 hits, 12 at bat. Runs responsible for—Schorr 3. Time—1:30. Umpires—Frary and Phyle.

TEAM STANDINGS

PACIFIC COAST LEAGUE

	Won	Lost	Pct.
Los Angeles	108	68	.614
Vernon	107	70	.605
Salt Lake	93	78	.528
Sacramento	84	81	.509
San Francisco	84	90	.483
Oakland	81	97	.456
Portland	74	95	.438
Seattle	60	107	.359

Oaks Beat Salt Lake

Oakland, Oct. 3.—With "Hack" Miller and Harry Krause both in the game for the first time in months, Oakland Thursday won from Salt Lake, 2 to 0, Miller and Krause alternated in center field. Salt Lake outhit the Oaks but they couldn't hit when hits would have meant runs. The score:

SALT LAKE	AB	H	O	A	OAKLAND	AB	H	O	A
Maggert,cf	5	2	2	0	Miller,cf	2	0	0	0
Johnson,ss	4	1	2	1	Krause,cf	2	0	3	0
Krug,2b	4	0	4	2	Wille,rf	4	2	1	0
Sheely,1b	5	3	7	0	Cooper,lf	4	1	3	0
Rumler,rf	4	1	1	0	Guisto,1b	3	1	11	0
Mulligan,3b	3	2	3	5	Murphy,3b	3	2	1	3
Mulvey,lf	4	0	1	0	Bohne,ss	3	0	5	0
Spencer,c	3	1	4	2	Grover,2b	3	1	1	4
Gould,p	3	0	0	1	Mitze,c	0	0	2	1
*Smith	1	0	0	0	Falk'berg,p	3	0	0	2
Totals	36	10	24	11	Totals	27	7	27	10

*Batted for Gould in ninth.

SCORE BY INNINGS

Salt Lake	0 0 0 0 0 0 0 0 0	—0
Hits	0 2 0 2 3 1 0 1 1	—10
Oakland	1 0 0 1 0 0 0 0 *	—2
Hits	4 0 1 2 0 0 0 0 *	—7

SUMMARY

Runs—Cooper, Bohne. Error — Rumler. Stolen bases—Johnson, Sheely, Mulligan 2, Bohne. Bases on balls—Off Gould 3, off Falkenberg 4. Struck out—By Gould 3, by Falkenberg 3. Sacrifice fly—Mitze. Double plays—Mulligan to Sheely; Murphy to Guisto. Runs responsible for—Gould 2. Left on bases—Salt Lake 11, Oakland 4. Time—1:30. Umpire—Guthrie.

Motorcyclists Ahead Of Running Time

Nineteen of the 23 starters in the 1000 mile motorcycle endurance test passed through Walla Walla, Wash., Wash., shortly before 9 o'clock today, according to a telegram received by Fred T. Merrill. The riders are ahead of their schedule. Walter Hatfield on a Harley, was the first rider to check in. He was followed by R. Smith, Ed Berreth and Joe Schantin on Excelsiors.

Huggins Will Lead Yanks

New York, Oct. 3.—(U. P.)—Miller Huggins has signed a contract to manage the New York American league club again next year, it was announced today.

"Goats"

By Ross Teney
Written for the United Press

CHICAGO, Oct. 3.—It is necessary again today to write about Chicago "goats" instead of heroes. The White Sox "big two" is now a small deuce.

Cicotte and Williams today are sharing the chief goatship on the Chicago team as rival clans of Pat Moran and Kid Gleason open their three day world series session in the White Sox back yard with the dazed Sox hoping that Home Sweet Home will really prove a sweet song after the surprising battering handed the chief pitching aces down in Cincinnati.

For never were two worse pitched games put on display in any world series than these same two aces threw away for the Gleason crew in Redland. The blame lies right at the slab.

Now Kid Gleason must bank his hopes on his second string pair, Lefty Kerr and Bill James.

BOXING

SAN FRANCISCO, Oct. 3.—(I. N. S.)—"Buck" Holly, the latest middleweight sensation developed here, fought a hard draw with Billy Shade in the main event of a local card. The first two rounds belonged to Shade. Holley had the third by a slight margin. The fourth was Holley's all the way.

Other results:

George Spencer and Dave Shade fought a draw.

Tommy Cello knocked out Harry Jones in the second.

Billy Nelson and Chris Derrick slugged to a draw.

Young Joe Thomas won decision over Louie Williams.

Famous Park to Change

Narragansett park, Providence, for years the scene of Grand Circuit racing and subsequently automobile racing, will be converted into an amusement park.

Series Results Are Announced In Indiana Court

Evansville, Ind., Oct. 3.—(I. N. S.) If the court can't go to the ball game they can bring the ball game to the court, is the policy adopted here. Judge Phillip Gould accommodated witnesses and jurors in circuit court by calling out the world series scores from the bench.

You Will Never Go Back
to any other cigar after once you smoke an
EL CAMINO
RICH'S 4th & Mor. 6th & Wash.
Subscriptions Taken for Any Magazine Published.

Vassar Union Suits
Interwoven Hose—Double Heel and Toe

There's a style here for you in one of our new Fall Overcoats. You'll find all the new models here in

Hart Schaffner & Marx

Overcoats. Men who appreciate the best styles, best quality and newest fabrics will find them here. You know what the Hart Schaffner & Marx label stands for—it's a guarantee of your satisfaction.

Every Model
Every Size

Overcoats and Raincoats
$30 and up to $100

Copyright 1919 Hart Schaffner & Marx

Sam'l Rosenblatt & Co.
The Men's Store for Quality and Service
Gasco Bldg. Fifth and Alder

Hunting Time!
It's here now. The season is wide open—there seem to be plenty of birds, and we have a generous stock of good, fresh U. M. C. shells.
Backus & Morris
273 Morrison St. Near Fourth

PHEASANT AND DUCK
SEASON IS OPEN, AND NOW IS THE TIME TO GET AFTER THEM.
OUR STOCK OF PETERS, WINCHESTER AND U. M. C. AMMUNITION IS COMPLETE AND OUR GUNS ARE THE KIND THAT GET THEM.
HUNTING LICENSES ISSUED
F. R. Chown Hardware Co.
223 Morrison St. Near First

BASEBALL!
GROUNDS 25TH AND VAUGHN
TODAY—TOMORROW—SUNDAY
Portland vs. San Francisco
Double Header Saturday and Sunday, 1:30 p. m.

For Genuine Economy in a SUIT or OVERCOAT Come UPSTAIRS to My Second-Floor Clothes Shop

It's a short climb and a profitable one. I'm long on value-giving and you'll find my styles for young men and men not so young are top-notch.

SUITS, OVERCOATS $25 to $45

Common-sense prices for common-sense men. Get the upstairs habit—and now's the time

JIMMY DUNN
Original Upstairs Clothier
UPSTAIRS Broadway Near Alder
Cat-ty Corner From Pantages Theatre