TOWN TOPICS

Travelers to all points of the United States or abroad should take advantage of experienced information and service offered through The Oregon Journal Travel Bureau, in personal charge of Dorsey B. Smith. Railroad tickets and steamship bookings arranged. Foreign exchange issued. Information given regarding passports.

TODAY'S FORECASTS

Portland and Vicinity—Tonight and Saturday fair; westerly winds.

Oregon and Washington—Tonight and Saturday fair west portion, fair and cooler east portion; gentle westerly winds.

WEATHER CONDITIONS

High pressure prevails on the North Pacific coast and over the country east of the Mississippi river except the North Atlantic coast. Elsewhere the pressure is low, the lowest readings being in Western North Dakota. Precipitation has been confined to local showers in the Gulf states and the extreme Northwest. The weather is much cooler in Southwestern Idaho and much warmer in Minnesota and Manitoba. The temperature is below normal in Canada, over the Lake region, on the Pacific coast, and in the extreme South, and is generally above normal over the remainder of the country, though in most places the departures are slight.

Relative humidity at Portland: 1 p. m. yesterday, 45 per cent; 6 p. m. yesterday, 44 per cent; 6 a. m. today, 64 per cent.

EDWARD L. WELLS.

OBSERVATIONS

STATIONS	TEMP. Highest Yesterday	TEMP. Lowest Last Night	Precipitation Last 24 Hours
Baker, Or.	92	56	0
Boise, Idaho	98	62	0
Boston, Mass.	88	72	.0
Chicago, Ill.	78	70	0
Denver, Colo.	94	62	0
Eureka, Cal.	58	52	0
Fresno, Cal.	*98	64	0
Helena, Mont.	90	60	0
Kalispell, Mont.	86	56	0
Kansas City, Mo.	96	76	0
Los Angeles, Cal.	86	66	0
Marshfield, Or.	60	..	0
*Medford, Or.	90	..	0
New Orleans, La.	92	74	.04
New York, N. Y.	86	72	0
Nome, Alaska	46	..	.02
North Head, Wash.	56	52	0
Pittsburg, Pa.	86	64	0
Pocatello, Idaho	94	68	0
Portland, Or.	76	56	0
Roseburg, Or.	74	48	0
St. Louis, Mo.	94	74	0
St. Paul, Minn.	84	68	0
Salt Lake City, Utah	96	72	0
San Diego, Cal.	78	68	0
San Francisco, Cal.	64	52	0
Seattle, Wash.	66	54	0
Spokane, Wash.	90	64	0
Tacoma, Wash.	68	54	0
Tatoosh Island, Wash.	54	52	.01
Vancouver, B. C.	74	52	0
Victoria, B. C.	..	52	0
Walla Walla, Wash.	94	64	0
Washington, D. C.	90	72	0
Yakima, Wash.	92	54	0

*Afternoon report of preceding day.

THRIFT STAMPS
and
WAR SAVINGS STAMPS
On Sale at
Business Office, The Journal.

Bakery to Open—The first of a string of sanitary bakeries to be established in Portland and vicinity will open Saturday in the Liberty market at Fifth and Yamhill streets. Construction of a modern sanitary interior building, including a mezzanine floor, to house the bakery has been completed and the machinery installed. This establishment will be known as Modern Bakery No. 1. Other sites in Portland and vicinity are being considered by members of the company, Louis Sommer, B. Goldberg and John Faigren of Portland. Since this is the initial establishment of the system in Portland, J. Dalton of Los Angeles, inventor of the rotary oven, has personally supervised installation.

Truck Crashes into Street Car—Because of faulty steering gear, a truck driven by E. L. Nees, 805 Nelson street, crashed into the end of a street car at Broadway and Glisan streets Thursday afternoon, knocking several holes in the street car and badly frightening the occupants. No one was hurt. In his report to the traffic department, Nees states that he had just turned the corner when his steering rod apparently became disconnected and the truck ran into the car before he had time to apply the brakes.

Reed Students Invited—All Reed students and alumni are invited to be present at an informal reception to be given for Miss Elizabeth Reed Saturday night, July 26, at the Reed college reconstruction clinic, Nineteenth and Glison streets. Miss Reed is leaving early in August for the East, where she intends taking special work at Columbia university next year.

Filling Station Robbed—Entering the filling station on the Powell Valley road near Eighty-second street some time Wednesday night, thieves removed two automobile tires, two gallons of gasoline and other accessories, according to a report made to Officer P. C. Anderson of the local police, Thursday.

Special Services Announced—Special services will be held at Shaarei Torah synagogue Saturday morning at 9 o'clock. This being the first Sabbath of the month, Rabbi Marchbein, assisted by the choir, will conduct the service.

Services at Ahavia Sholom—Services will be held at Congregation Ahavia Sholom, Park and Clay streets, tonight at 8 o'clock. Tomorrow morning services at 8:30 o'clock. Rabbi R. Abrahamson will officiate.

Shepard Auto Bus Lines—St. Helens, Hood River, Bridal Veil, Cascade Locks and all way points. Leave St. Charles hotel on schedule time. For information call Marshall 4381, Main 930, A-3611.—Adv.

Lambert in Bakery Business—F. W. Lambert, formerly proprietor of the Baltimore lunch room and Broadway cafeteria, has just completed building a modern bakery in the newly opened Consumers' market at 185 Third street, between Yamhill and Taylor. The formal opening will take place Saturday.

VACATION OR SUMMER SUBSCRIBERS

When going away for the summer or on your vacation, have The Journal follow you at the regular rate of 15c per week, or the following agents will supply you at regular city rates.

Barview, Or.—Eva E. Davidson.
Bay City, Or.—Mrs. T. A. Gillen.
Cannon Beach—Ecola A. C., Anderson.
Nehalem, Or.—Nehalem Drug Company.
Netarts, Or.—Mrs. M. F. Cross.
Newport, Or.—M. S. Hunt.
Ocean Park, Wash.—W. A. Parent.
Rockaway Beach, Or.—F. P. Miller.
Seaside, Or.—Jason McCune, Lewis Drug Store.
Seaview, Wash.—Ralph Prag.
Ten Mile Lake—Louis St. Dennis.
Tillamook, Or.—John Flaiker.
Twin Rocks, Or.—D. J. Van Scyoc.
Wilhoit Springs—F. W. McLeran.
Garibaldi, Or.—Mrs. S. McMillan.
Gearhart, Or.—Jason McCune.
Long Beach, Wash.—Ralph Prag.
Manhattan Beach—Mrs. G. I. Huston.
Manzanita Beach—Emil G. Kardell.
Neah-Kah-Nie, Or.—A. C. Anderson.
Marshall 3381, Main 930, A-3611.—Adv.

Swiss Independence Day Celebration—Crystal Lake park, Sunday, July 27. Honorable Henry E. McGinn will speak on Ireland, Switzerland, America. Swiss yodel songs. Swiss Alpine wrestling contests, all kinds of sports. Park opens at 10 a. m. Admission 10 cents and war tax 1 cent.—Adv.

Vacation Hazards—The daily papers are full of them. Be sure to take an accident policy with you on your summer outing. W. R. McDonald & Co., Marshall 2391, Yeon building.—Adv.

Salem-Mills City Stage leaves Mill City 6:50 a. m., arrives Salem 9 a. m.; leaves Salem 4:20 p. m., arrives Mill City 7 p. m. C. G. Aikers, Mgr.—Adv.

Steamer Jessie Harkins for Camas, Washougal and way landings, daily except Sunday, leave Alder street dock at 2 p. m.—Adv.

Steamer Iralda for St. Helens and Rainier, daily at 2:30 p. m., foot of Alder street. Sunday, St. Helens only, 1:30 p. m.—Adv.

McCarger, Bates & Lively—Fire, life, casualty and automobile insurance. Yeon building. Telephone Main 168.—Adv.

Dr. Millard C. Holbrook returned. Practice limited to dental, radiography; 828 Morgan bldg.—Adv.

Hadley & Silver, tailors, make dependable clothes. 100 Sixth street, corner Stark.—Adv.

Henry Cline Fixott, D. M. D. Dental X-rays. Removal to 828 Morgan bldg.—Adv.

Milk Diet Treatment — The Moore Sanitarium. Phones, Main 6101, East 47.

Haircutting That Is Right. The Market barber shop, 187 Fourth, at Yamhill.—Ad.

We Grind Everything. Portland Cutlery Co., 86 Sixth near Stark.—Adv.

Dr. C. E. Brown, Eye, Ear.—Mohawk building.—Adv.

The moral influence at Hill Military academy, Portland, Or., is good. (Adv.)

Railroad Employes To Hold Picnic at Bonneville Sunday

Arrangements have been completed for the fourth annual picnic of the employes of the O-W. R. & N. at Bonneville on Sunday. Lists of instructions have been distributed among the members of the O-W. Employes' club. The first section of a special train will leave Portland at 8:30 a. m. and the second from Albina at the same time.

The trains will arrive at Bonneville at 10 a. m.. A ball game between Albina and general office employes is scheduled for 10:15. Programs of the lists of events are being prepared and will be distributed on the train. Returning, the first section of the special train will leave Bonneville at 6 p. m. and the second section 10 minutes later.

ODDS AND ENDS IN THE NEWS OF TRAVELERS AND HOMEFOLK

Many Enlist in Legion

Enlisting in the American Legion for their own good and the good of the country, 140 world war veterans signed applications at the general army recruiting office for membership Thursday. Most of them had seen service in France, the birthplace of the legion. Twenty-five per cent of the men who call for Victory buttons profess ignorance of the organization of the American legion and many more do not know its purposes, say recruiting officials. Membership is solicited at the same time the Victory button is presented, along with a booklet issued by the War Camp Community service, a pamphlet on government insurance, and an application card for a government farm.

Campers at Ilwaco

Ben Wise, who for 20 years with his brother has been conducting a general merchandise store at Ilwaco, Wash., is registered at the Oregon. Mr. Wise says that though Ilwaco is not immediately on the beach, many families are locating there for the summer season and motor to the beach from there. He says that the deep sea fishing fleet which makes headquarters at Bakers bay is getting larger each day. The splendid profit derived from salmon trolling and the increased demand for labor in the cranberry bogs has had a stimulating effect upon the little city of Ilwaco and that town is now one of the most thriving and business-like places on the peninsula. According to Mr. Wise all the resorts along the peninsula are enjoying an exceptionally good business this season.

Rain Is Scarce

Ross Leslie of La Grande is registered at the Imperial. Leslie formerly lived in Wallowa county, where he was actively identified with the Joseph Commercial club, representing the organization at the Oregon fair at Salem and the State Land Products shows at Portland for a number of years. Aside from being an enthusiastic exhibitor of Wallowa county products, he manages a good sized farm near Wallowa lake. For a year he has been engaged in the automobile business at La Grande and has just completed the erection of a modern garage and sales depot. Leslie reports both Union and Wallowa counties preparing to harvest a most satisfactory grain crop, despite the fact that there has been little or no rain for nearly 75 days.

Mrs. D. L. Painter entertained today with a prettily appointed tea to announce the engagement of her house guest, Miss Pauline Stepler, daughter of John E. Stepler of Seattle, to Chester Sorensen of this city. Miss Stepler is a Chicago girl. She has lived in Seattle a year. She will return to Chicago this winter. No date has been set for the wedding. Mr. Sorenson is associated with his father in the Bear Lighting company. The tea table, which was centered with sweet peas, was presided over by Mrs. Walter Gadsby and Mrs. Jerrold Owen and those assisting in serving were Miss Hazel Young, Miss Esther Burrell and Miss Kate Schaefer. Garden flowers were utilized in the living rooms. During the afternoon Miss Elise Cramer sang delightfully, accompanied by Mrs. Morey Barnes. About 35 guests called.

Mining Is Yet Good

Otis Patterson, attorney of Canyon City, who is in Portland this week shaking hands with old-time friends and transacting legal business, brings news of an exceedingly rich gold discovery near Canyon City and prophecies that the Canyon City district will soon be as great a quartz mining section as it once was a placer mining country. The dredger which has been working along Canyon creek for several years, is still operating and the weekly cleanup is apparently satisfactory, as the huge machine is kept busy day and night. Though this district has been mined since the early "fifties," the annual output of placer gold still ranks among the highest in the state, said Patterson.

Oregon Delights Traveler

"My name is Henrich, with the accent on the last syllable, and I like the Northwest just fine and if I like it any better I am going to buy it all up," declared George A. Henrich, president of the Burroughs Adding Machine company, who has arrived at the Multnomah, together with his wife and daughter, from Philadelphia. "It is a wonderful country. I have just been all over California and I am now looking over Oregon. What will I do with it if I buy it? Oh, give it away again. That's my business, spending money and a little time with it. Oh, yes, we are making improvements all the time on our adding machines. We keep going right along."

Here to See Sawmills

Seventy-two members of the Massachusetts Forestry association, under the direction of C. L. Babcock of the American Express company travel department, arrived Thursday night at the Imperial from Tacoma. This is the second tour the association has made of the Northwest, a trip in 1917 having proved so successful that the tour was repeated. The party will take in the Columbia river highway and visit some of the lumber mills. They will leave Sunday evening for Medford and Crater Lake park. Some of the party left the main group in Seattle and went to Alaska instead of coming south.

Roads Cut Up

Charles McCrary, Bert Patterson and H. E. Osborne, all of La Grande, arrived in Portland Thursday. They made the trip by automobile. The distance, 344 miles, was made in exactly 18½ hours. McCrary, who drove the car, reports the roads through Umatilla and Sherman county very much cut up by the heavy grain teams, but aside from the dust and chuck holes the roads were in fairly good shape. McCrary was a stage driver in the days before automobiles and steam train and says most any old sort of a road will answer for him.

Hot Lake Arrivals

Hot Lake, July 25.—Arrivals at Hot Lake sanatorium Tuesday were: Joseph C. Bessolo, Huntington; A. P. Bohn, North Powder; Enid Switzer, Zella Switzer and Miriam Smith, La Grande; Giles W. Handen, Tru Blu; Mrs. H. E. Phillips and J. T. Summerville, Portland; Mr. and Mrs. A. E. Bockwathe, Coeur d'Alene, Idaho; Mrs. H. E. Hitt, Hermiston; Mrs. T. F. Boylen, Pendleton; H. B. Eddy, Boise, Idaho.

Business Good in Benton

Arthur Clark and wife of Corvallis are registered at the Seward. Clark, an attorney of Benton county, is here transacting legal business. According to Clark, Benton county is enjoying an era of unparallelled prosperity. Crop conditions are exceptionally good, the banks all show increased deposits and the business men almost without exception are doing capacity business.

Generosity Predominant

Fred Elliott of Burns is a Seward guest. Elliott comes from the section of the state where railroads are unknown and cattle and sheep are the standard of financial measurement. Harney county is a land of magnificent distances where close neighbors are miles apart, poverty unknown, and where prosperity and openhanded generosity are predominant.

Cannery Is Paying

W. C. Larned of Medford is in Portland. Larned has been engaged in the cannery business at Medford for three years. The principal product of the institution was tomatoes and beans. Larned said that during the canning season 100 persons, mostly women and boys, were employed at the plant. The bean crop was equally good in the Rogue River valley, but the base of the cannery business is the tomato crop, he says.

On Long Hike

From Palm Beach to Dawson is quite a jump, but Douglas Hague of Silverton is making it. Mr. Hague's chief delight is tramping over North America from one end to another, seeing the sights on foot that are never gained by more ordinary methods of travel. Mr. Hague has just come from Palm Beach and is leaving Saturday for the far North. He is staying at the Multnomah.

Pendleton Editor on Vacation

E. B. Aldrich, editor of the Pendleton East Oregonian, passed through Portland with his family today on their way to Seaview, Wash., where they will spend their summer vacation. Mr. Aldrich expects to return to the city in time for the National Editorial association convention early in August. They stayed at the Seward.

Walnuts Coming On

H. S. Britt of Newberg, who is transacting business in Portland, is a consistent booster for his home town and Yamhill county. According to him the walnut industry is soon to be one of the leading assets of that vicinity and aided by the prune and loganberry business will bring Newberg into national importance.

Andrew Carnegie in City

Andrew Carnegie the second, nephew of the original Carnegie, arrived this morning at the Portland with Mrs. Carnegie and their two children, Lucy and Nancy, to spend a few days in the city of roses while on a tour of the Northwest states. The Cernegies came from their summer home in Manchester, Mass.

Sergeant Brown in New York

Sergeant Gordon S. Brown, formerly of The Journal, who has been in France with base hospital 88, arrived in Philadelphia last Wednesday. He telegraphed his parents, Mr. and Mrs. J. H. Brown that he would be sent to Camp Dix and hopes to be home very soon.

Motored From San Francisco

Mr. and Mrs. Arthur M. Brown and children from San Francisco motored into Portland Thursday. Mr. Brown is one of the prominent merchants of California. They are staying at the Portland.

Novelist Visits Portland

Stewart Edward White, the novelist, motored into Portland with Mrs. White from their home in Burlington, Cal., for several days' sojourn in the Rose City. They are at the Nortonia.

At the Hotels

Mrs. M. G. Klinger, one of Oregon's pioneers and an officer in the Pioneer association, is visiting at the New Perkins from Dufur.

Mr. and Mrs. C. K. Spaulding of Salem are guests at the Imperial. Mr. Spaulding is in the lumber business.

P. F. Gow, traveling auditor for the Pacific Power & Light company, is registered at the Benson from Walla Walla.

H. M. Wheatley, merchant of Seaside, is staying at the Nortonia.

Mr. and Mrs. George Keeler of Denver are guests at the Portland. Mr. Keeler is a bond broker.

C. H. Callender, canneryman from Astoria, is a guest at the Portland.

Dr. George Gregory and Miss Gene C. Gregory of Seattle are visiting at the New Perkins.

Ross H. Nelson of Independence is among the recent arrivals at the Imperial.

Mrs. E. A. Child and Miss Vera Child of Sprague, Wash., are staying at the Nortonia.

Women Barbers to Be Soon Admitted Into Labor Union

Women barbers, long held outside the pale of union organization, where they have added greatly to their numbers and thrived apace on low price work, are to be received with open arms by union labor and admitted to membership in the barbers' union without discrimination, if the Portland union has its way.

Disregarding the opinions of women barbers expressed by Deputy District Attorney Richard Deich, former chief of the Oregon state police, the barbers' union has voted to open the gates of the organization to women members.

However, women are not to be accepted at once, inasmuch as the action of the union must be approved by the International convention of barbers in September. Delegates from the Portland local will recommend unqualified acceptance of women members to the convention.

Autoist to Face Charge

Spokane, Wash., July 25.—(U. P.)—County Prosecutor Lindsley was early today preparing to file a manslaughter charge against Melvin A. Moser, proprietor of a local theatre, following the wreck of an automobile he was driving Thursday night, when Isaac A. Jacobs, member of the furrier firm of Bodeneck and Jacobs, was instantly killed. Five others, including Moser, were injured seriously.

Livestock Meeting To Be Held in Salem

Salem, July 25.—Livestock men and bankers of Marion county will attend a luncheon at the Marion hotel here Saturday, at which O. M. Plummer, secretary of the Pacific International Livestock association of Portland, and others will discuss the livestock situation and the exposition.

Young Music Teacher Dies

Centralia, Wash., July 25.—Jesse Stephens, 20 years old, who has been teaching music since his graduation from the Centralia high school two years ago, died here Wednesday. His father, Fred Stephens, is in Canada.

TONIGHT!
"THE INFIDEL'S WATERLOO"
The 2300 Day Bible Prophecy Which Points Out the Time of God's Judgment

Hear EVANGELIST DIXSON on This Vital and Startling Theme
Big Tent Pavilion
7:45 o'Clock
Cor. 13th and Morrison Sts. (West Side)
TOMORROW NIGHT'S SUBJECT
"The Great Judgment Scene"
Come and Join in the Great Gospel Sing
PROF. I. C. COLCORD, Musical Director

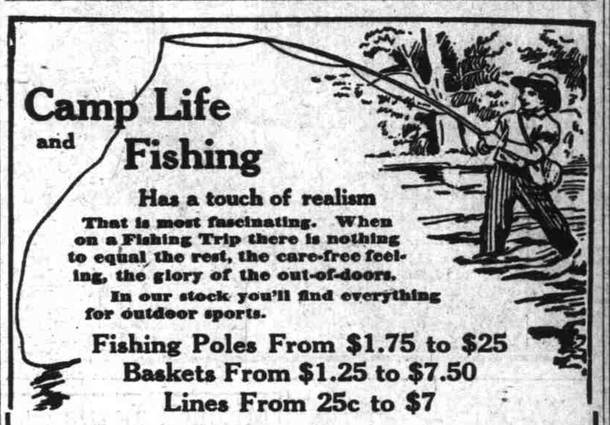

Camp Life and Fishing
Has a touch of realism
That is most fascinating. When on a Fishing Trip there is nothing to equal the rest, the care-free feeling, the glory of the out-of-doors.
In our stock you'll find everything for outdoor sports.
Fishing Poles From $1.75 to $25
Baskets From $1.25 to $7.50
Lines From 25c to $7
ALSO COMPLETE STOCK OF CAMP OUTFIT AND SPORTING GOODS
F. R. Chown Hardware Co.
223 Morrison St. Near First

No Customer IS SO SATISFIED AS THE ONE WHO IS PLEASED
AND YOU WILL SURELY BE PLEASED WITH THE STYLE, FIT AND WORKMANSHIP IF YOU HAVE YOUR
NEXT SUIT
MADE TO YOUR MEASURE
BY THE
PONDEE UNION TAILORS
THE MATERIAL USED IN THE BUILDING OF OUR SUITS IS ABSOLUTELY THE BEST WE CAN GIVE AT THE PRICES WE ASK.
148
FIFTH STREET
BETWEEN MORRISON AND ALDER
Open Until 8 P. M. Saturday.

Double Trading Stamps Saturday and Monday
OPEN SATURDAY 9 P. M.
Markell
E. W. H. Markell & Co.
Honest Goods at Honest Prices
380-386 East Morrison
Butterick Patterns and Publications
Most Unusual Are the Savings That Will Be Found in Our
Saturday and Monday SPECIALS
Middy Blouses
Made of white twill middy cloth in regulation style. Some with deep yokes, V-necked and laced; also with blue flannel collars and cuffs.
Regular $3.00 Middies, special $2.69
Regular $2.00 Middies, special $1.49
All-Over Aprons
We have just received a splendid lot of extra large sizes, ranging from 44 to 54. These are usually hard to get. They come in good ginghams and extra good quality percale, in light and dark color, neatly trimmed and are worth $2.75 to $3.00. For Saturday and Monday, special $2.49.
Superior Overalls $1.98
Superior Overalls are made from standard weight khaki. They are cut full, triple stitched, sewed-on apron; two hip, rule and combination match and watch pocket. Riveted brass buttons. Saturday and Monday, special $1.98.
Hosiery Special
Women's high grade, fiber silk, lisle top and sole, white only. 75c value, 59¢ pair.
New Blouses
The daintiest of new Georgette and Crepe de Chine Blouses in tailored and novelty styles. These come in round, square or V neck and in all the wanted shades. Are extraordinary and priced special at $5.00, $6.00 and $7.50.
Knicker Pants
Boys' Cassimere Knee Pants in brown and gray mixed, closely woven fabric, peg top, four pockets, belt loops. Ages 5 to 15 years. Saturday and Monday 89¢.
Children's Dresses
New lot. Made of fine ginghams in combinations of pretty plaids, checks and plain colors. Sizes 6 to 14 years. $1.75 values, special at $1.49.

The Clothes Help Make the Man
Every man you meet forms an opinion of you, and every opinion is influenced by your clothes. That is why it pays to be well dressed at all times and on all occasions. In buying at this store you receive not only clothing values, but also personal attention to your individual requirements — something essential to the well-dressed man.
Suits Tailored to Order $50 to $75
Suits Ready Made $25 to $50
OPEN SATURDAY UNTIL 8 P. M.
U. H. RANKIN Co.
Clothiers Haberdashers
Custom Tailors
112 SIXTH ST.

A Summer Delight
There is joy and satisfaction in wearing a Dobbs Hat. They present the acme of comfort by their light airiness and attractive style.
Straws and Panamas
$5 to $20
Light Weight Felts
$6 and $8
Mathis
MEN'S WEAR
Corbett Bldg., Fifth and Morrison

When you're hot and thirsty—say
Hires
ROOT BEER
At any place where soft beverages are sold.
Bottled in 3 sizes
THE HENRY WEINHARD PLANT
Bottlers and Distributors, PORTLAND, OREGON

Nature's Remedy
NR-TABLETS-NR
Better Than Pills For Liver Ills. Get a 25c Box

WONDER CLOTHES
possess all the style, quality and good workmanship that any man could ask in a suit. Reasonably priced at
$25—$30—$35
Our waistline models for young men meet with the approval of many of Portland's best dressed men. We invite your inspection.
Union Store
We Close 8 P. M. Saturdays
The Wonder Store Co.
Third and Alder

FUNERALS
$75
Beautiful gray or black adult casket, hearse, box, 2 autos, embalming and refined service for .....
Funerals if desired for $20, $40, $60. Higher priced funerals in proportion. We manufacture caskets.
Lady Assistant
Beautiful Funeral Chapel

MILLER

TRACEY

MILLER & TRACEY
Main 2681 Independent Funeral Directors A-2683
Washington at Ella St., Between 20th and 21st Sts., West Side
NOTICE Our $75 Funeral also includes special embalming for shipment (if desired) to any part of the United States.

ANNOUNCEMENT—THE ORIENTAL CAFE
The largest and finest Popular-Priced Grille in the Northwest is pleased to announce REED'S ORIENTAL JAZZ BAND will play from 12 to 1:30, 6 to 7:30, and 9:30 to 12:30.
Open 11 A. M. to 2 A. M.
Why not spend your noon hour here and enjoy our excellent service and cuisine! If you don't care to dance, you may eat your noonday meal amidst pleasant surroundings and enjoy our unexcelled jazz orchestra.
SPECIAL SUNDAY
CHICKEN or TURKEY DINNER 75c HOURS 11 A. M. to 8 p. m. American and Chinese Dishes Any Time Day or Night. All Kinds of Soft Drinks.
SPECIAL DAILY LUNCH
11 A. M. to 8 P. M., 50c, 35c, 40c and Up
Including soup, vegetables, drinks, dessert with any meat orders.
COR. BROADWAY and WASH. (Upstairs) Entrance 545½ Washington St.

Yankee Doodle Is Comin' to Town Saturday
Look for the Sunset in This Paper on That Day

Reliable Dentistry
We guarantee our work for 10 years. We will examine your teeth free and tell you just what they require and what it will cost.
Gold Fillings.....$1.00 and Up
Gold Crowns.....$3.50-$5.00
Porcelain Crowns.....$3.50-$5.00
Full set of Teeth for.....$5.00
Painless Extraction.....50c
Silver Fillings.....50c
I give my personal attention to all work.
Dr. Newton
DR. H. F. NEWTON, Prop.
Open Evenings Until 10.
Boston Painless Dentists
Between 4th and 5th on Washington St.