FRATERNAL

KNIGHTS and Ladies of Security to receive national officers and witness motion picture degree work. W. A. Biby, national president (left); L. M. Thomas, state manager (right). Degree of Honor grand lodge will meet Monday. Mrs. Frances Buell Olsen, national president (center), will be in attendance. Reception and open initiation Monday evening.

K. & L. of S. to See Ritual in Motion Picture

By Alfred D. Cridge

LOCAL members of the Knights and Ladies of Security are anticipating with much pleasure the meetings to be held in this city Monday and Tuesday evenings, April 21-22. At this time there will be presented by national council officers the degree work on a movie film of 1200 feet. This is the first instance of any fraternal order presenting its ritualistic lessons on a motion picture film, and every effort has been made to have it a work of the highest film art. Under the old order of things such degree work could not be presented by less than 30 people and a carload of scenery.

The first meeting will be held in W. O. W. hall, 112 East Sixth street, Monday evening, April 21, under the auspices of Eureka council, K. and L. of S., No. 204, the largest local council in the state. The second meeting will be held in Masonic temple, West Park and Yamhill streets, Tuesday evening, April 22, under the auspices of Kirkpatrick council. On each occasion a class of 100 will be introduced.

The national council has been donated a farm by the city of Topeka, Kan., estimated to be worth $50,000, and it will be conducted as a cooperative industrial home, with over $100,000 of improvements already placed upon it. The order has local councils in 28 states, a membership of 225,000, and $3,000,000 in invested funds.

In Oregon it is under the direction of Lafayette M. Thomas, one of the youngest old men and oldest young men in the active field of fraternal work in the United States. Mr. Thomas came to Oregon from Nebraska five years ago, and with his wife to assist him has time after time led the entire order in percentage of new members and percentage of increase in membership in any state. He has many friends throughout the Northwest and is well known among the Maccabees of the entire West. For the last 30 years he has been in the field work of fraternal orders, and has built up the Knights and Ladies of Security in Portland until it has now twice as many members as when he first took hold.

* * *

Monday evening at Woodcraft hall, Tenth and Taylor streets, another card and dancing party will be given by Service circle No. 850, Neighbors of Woodcraft. All friends of the circle members are specially invited and the courtesies of the hall will be free to the public. These dancing parties have become popular, the high class music being an appreciated feature. Service circle was organized last year and has grown rapidly until the membership numbers 600. Cards will be played from 8 o'clock to 10, and dancing will be in order 10 o'clock until midnight.

* * *

A bazaar is being planned for the fall season by the 11 circles, Neighbors of Woodcraft in Portland. The date has not been fixed, but a tentative date has been suggested as the middle of November. Committees are being appointed to arrange for work among the women during the summer months, in the hope that the sum of $500 may be obtained through the bazaar. The money will go toward the home fund. Plans are already under way for the construction of the home beginning this fall.

* * *

The sixth annual session of the grand council of the Royal Arcanum will convene at the Masonic temple Tuesday at 4 p. m. Supreme Vice Regent L. R. Geisenberger of Lancaster, Pa., will be a guest of the grand council. C. A. Nelson, grand regent, will preside. Carl B. Wintler is grand secretary. There will be delegates from Oregon Electric and Multnomah councils of this city, and from Oregon City, Eugene, Salem and St. Johns.

* * *

Mount Hood circle, Neighbors of Woodcraft, made another record in the way of applications for membership Tuesday night, at the regular meeting. Ten benefit applications were acted upon and four candidates were introduced. Mt. Hood stands an excellent chance to win $100 in cash as the leader in the number of candidates accepted during the campaign, which closes May 1.

* * *

Kirkpatrick council, Knights and Ladies of Security, in keeping very still about its first picnic of the season at Crystal Lake park, on Sunday, May 4, but a big committee is getting ready for a record affair on that date. The first task to which every member is lending his or her assistance is to get a big class for the class initiation on Tuesday night, April 22, at the Masonic temple.

* * *

Celebrating progress in the membership campaign, Multnomah circle, No. 744, Neighbors of Woodcraft, served refreshments and enjoyed a social hour, with a large number of members present. At the meeting seven applications were acted upon. Multnomah has been quite successful in increasing the membership and the meetings are taking on new interest as a result of the campaign enthusiasm.

* * *

A successful card party was given Tuesday afternoon by Woodcraft Officers' association, at the hall, Tenth and Taylor streets. This was the first afternoon party of the year, and the attendance was exceptionally large. Light refreshments were served by a committee consisting of Mrs. Ora M. Allen, Mrs. Clara Edmunds and Mrs. Catherine Bishop.

* * *

Throughout the nine western states, the jurisdiction of the Neighbors of Woodcraft, election of delegates to the district conventions will be the feature of circle meetings the last of April. In each of the 24 districts a convention will be held at a central point, to consider problems brought forward by the influenza epidemic and the war.

* * *

Oregon Fir camp, Modern Woodmen of America, was addressed Friday night at the East Side Business Men's club, by J. W. Simmons and R. P. Fulkerson, state deputy head consul for Washington, on the Chicago head camp legislation for the order. J. Howard Smith, of Oregon Oak camp, and other also spoke.

* * *

Multnomah camp, W. O. W., Friday next will have a business meeting of its members which will be followed by refreshments. The campaign to reach the 4000 membership mark is being vigorously pushed under the administration of James Ruddiman and J. O. Wilson.

* * *

Oregon assembly, United Artisans, Tuesday night will have the officers and degree team of Alberta assembly put on the work for a large class of candidates at Swiss hall.

* * *

Ivanhoe lodge, Knights of Pythias, will confer knight rank on a class of 20 or more candidates Tuesday night. A large attendance is expected at the castle, Eleventh and Alder streets.

Willamette tribe, Improved Order of Red Men, will have class initiation Monday. The tribe has recently been busy with receiving "palefaces" twice a month.

Grand Lodge of D. of H. to Meet On Next Monday

THE OREGON Grand Lodge of the Degree of Honor will convene Monday at the Portland hotel at 1 p. m., and will be presided over by Mrs. Millie E. Pugh of Portland, grand president, assisted by Mrs. Lula Campbell of The Dalles, vice president. There will be between 75 and 100 officers and delegates present from 60 lodges throughout the state.

In the evening there will be an open meeting at the East Side Business Men's clubrooms, with public initiation, under direction of the degree team of Tabor lodge, No. 55. Fidelity lodge, No. 14, will be the host. All four lodges in Portland are taking active parts in the reception and entertainment of the grand lodge.

Mrs. Frances Buell Olsen, national president of the Degree of Honor, will be present at the sessions of the grand lodge and at the open meeting and reception in the evening. Mrs. Margaret E. Becker, grand secretary, has assurances that a number of active members from all parts of the state will be present to welcome Mrs. Olsen and assure her of hearty cooperation in giving the order an increased membership in the future. The business of the grand lodge will be closed up Tuesday in a final session.

* * *

The Ancient Order of Hibernians and the Ladies' auxiliary, are planning a May festival and Irish fair for May 8, 9, 10, and it is hoped to pay off the indebtedness on the Hibernian hall, situated on Russell street near Rodney avenue. The committee in charge with Mrs. Delia Lillis in the chair has already made elaborate plans for a program. There will be various booths and the hall will be decorated with American and Irish colors. There will be Irish music, dances, jigs and chorus club and many novel features to attract and entertain the throngs of visitors.

* * *

The quadrenial convention of this district will be held in Portland April 29, by the Woman's Benefit association of the Maccabees (formerly the Ladies of the Maccabees). Miss Bula M. West of Port Huron, Michigan, supreme commander of the order, will be a guest of the Portland local hives. Mrs. Minnie W. Aydelotte, dupety supreme commander for Oregon, has returned to her home in Oakland after making arrangements for the gathering.

* * *

Columbia Rebekah lodge will give a card party Monday evening at the I. O. O. F. temple, First and Alder streets, with good prizes and a welcome for all who attend. The lodge has been invited to put on the degree work at the state assembly in Salem in May. Martha Young, Pearl Bradshaw, Rebecca Trimble, Lottie Munger, Nanny Stone and Cora Ponnay have been elected delegates to the state assembly.

* * *

T. C. Richlie, great sachem of the Improved Order of Red Men for Oregon will visit the local tribes of Eastern Oregon early in May, including La Pine, Bend, Prineville, The Dalles, Pendleton and other localities. After his Eastern Oregon trip the great schem intends to visit Coos Bay, Tillamook and Clatsop sections of the state.

* * *

Members of the Royal Arcanum, in Portland, will be pleased to learn that the nation-wide drive for membership during the month of March netted 1150 new members.

* * *

Oregon Circle, Neighbors of Woodcraft, will have its card party and dance Wednesday night at W. O. W. hall, Russell street, between Union and Rodney avenues. There will be four attractive prizes. Soldiers and sailors are especially invited. Oregon circle is one of the local circles classified as "hustlers" by the grand guardian. It brought in five new members at its last meeting and 10 applications. Smoked "Sandy" smelt and waifers were served after the meeting by Clara and Myrtle Wendlick.

* * *

Sunnyside lodge, A. F. and A. M., will hold a meeting Thursday, April 24, to select plans and close up details so as to break ground for the Sunnyside Masonic temple at an early day. The lodge has authorized the social committee to arrange for a ball and program in The Auditorium on Monday night, May 26. The committee in charge is P. W. Hawkinson, H. D. Tilton, Harry Day and Carroll Day, with Juinus Wright as publicity expert to visit all the other Masonic bodies and tell them the glad tidings. The funds derived from the project will go toward building the Masonic temple in Sunnyside.

* * *

The Dramatic Order, Knights of Khorassan, the social brotherhood of the Knights of Pythias, will hold a ceremonial session at St. Helens Saturday evening, April 19, that will continue until cockcrow the following morning. A large number of knights, brigands, potentates and camp followers will swarm into St. Helens and hold a street function and parade Saturday afternoon.

* * *

Phalanx lodge has the following new officers: E. J. Meyers, chancellor-commander; N. E. Jordan, keeper of records and seals; E. R. Sleen, master of finance; F. O. Seaton, master of work. The new degree team is making a record. The lodge meets in Orient hall, East Sixth and East Alder streets, every Friday evening.

* * *

Mrs. C. C. Van Orsdall, grand guardian of the Neighbors of Woodcraft, returned yesterday from California, where she spent three weeks visiting local organizations and assisting in the campaign for membership in San Francisco, Los Angeles, and other cities. The order is in splendid condition in California, according to reports brought back by Mrs. Van Orsdall, and the prospects are bright for a large increase in membership before the close of the campaign, June 1.

* * *

Astra circle, No. 152, held an interesting meeting Thursday evening. After the business of the lodge had been attended to and reports made of the splendid progress of the Woodcraft campaign, a program of games and music was scheduled. Much amusement resulted from a guessing game, which involved the names of 13 of the most common things in daily life.

* * *

Mount Hood Circle, Neighbors of Woodcraft, will give its monthly social Tuesday, April 29, at Headquarters building, Tenth and Taylor streets, and has appointed Violet Johnson, Helen Wheeler and Minnie McKinney to have charge of arrangements. Last Tuesday the circle was visited by a number of old-time members and 12 applications were received.

* * *

The Royal Highlanders next Tuesday evening will have full possession of Multnomah W. O. W. hall, 112 East Sixth street, and will entertain its members and their friends with a dance and card party. Those who have enjoyed the hospitality of the Royal Highlanders in the past will appreciate this announcement.

* * *

Ivanhoe Homestead, Brotherhood of America, will give another of its successful card parties and dances next Monday evening, at the Masonic temple. Friends as well as members are cordially invited. There will be good union music and four grocery prizes will be given the winners at 500.

* * *

The work of arranging for the I. O. O. F. centennial celebration, in the hands of a special committee of J. P. Coxon, E. P. Mertz and Mrs. Allie C. Circle, is going steadily forward. The Auditorium has been secured for the evening of April 26 and a ball will be held following the musical, literary and special numbers on the program. Dr. Ambrose H. Johnson, grand warden of Oregon, will preside. Addresses will be delivered by Mayor George L. Baker, Dr. J. J. Sellwood, Rev. R. H. Sawyer. Wilder's male chorus will sing Miss Harriet Leach will sing a soprano solo. With Miss Florence Leach she will also sing a duet. The ladies of the Rebekah degree will give a patriotic drill under direction of Professor Robert Krohn. The public is invited and a large attendance is anticipated.

* * *

Roscoe P. Hurst, retiring dictator of Portland lodge, Loyal Order of Moose, was presented a gold watch Wednesday evening by Past Dictator George B. Thomas on behalf of the lodge. The watch is engraved with the head of the noble animal from which the order takes his name, and Roscoe is almost as proud of it as of the baby girl that arrived a few days before. The lodge on that occasion donated $250 to the expense fund for the Shriners' convention. Judge George W. Stapleton addressed the lodge.

* * *

Columbia Rebekah lodge, No. 3, I. O. O. F., will have a 500 party Monday evening at First and Alder street I. O. O. F. temple, and the prizes will be a sack of flour, three pounds of coffee and other substantials. The parties are being given for the purpose of raising funds to send the degree team to Salem at the state Rebekah assembly, which will meet next month.

* * *

Rose City camp, Modern Woodmen of America, will hold another of its monthly series of card parties Monday evening at its hall on Eleventh near Stark streets. These parties are entirely free to members, families and friends and the Royal Neighbors of America, the sister order of the M. W. A. A pleasant evening's entertainment is assured.

* * *

Kiwanda council, Degree of Pocahontas, will visit the local council of the Pocahontas in Oregon City, Wednesday night. A number of prominent members of the Improved Order of Red Men will accompany the visiting delegation.

Motorist Must Pay

London, April 12.—(U. P.)—Claiming that he had ruined her best frock by splashing her with mud, Miss Ethel Pike obtained $5 damages from Motorist Sidney Hutton in the Somerset county court. British motorists are appealing.

ATTRACTIVE TAGS TO BE SOLD ON MAY DAY FOR CHRISTIE HOME

Organization of Teams Throughout Entire State as Well as Portland Being Perfected.

Over 1000 women and girls throughout the state of Oregon will sell tags on May day for the benefit of the Christie Home for Orphan Girls, the tag day having been made state-wide in its scope, as the 135 little girls at the home have been received from all sections of the state. Women in each of the 25 Portland parishes of the Catholic church and in the 40 or more parishes outside of the city, have been asked to organize teams of not less than 10 workers and at the meeting held Thursday afternoon at St. Marys academy the response was most gratifying, 44 captains reporting from the Portland parishes, several of whom have already their teams organized. Miss Emma L. Butler, recognized as a successful leader and organizer, is chairman of the general committee.

Tags of unusual attractiveness are being designed, embodying a tiny May basket filled with flowers through which a smiling little girl is peeping. The tags will be sold at the popular price of 10 cents and it is also likely that a dollar tag will be sold for motors and shop windows. During the noon hour a group of girls from the home will affix and twine the May pole in front of Liberty temple, Mrs. Edward Hayes being in charge of the training of the children for this feature.

Tag sellers will be on the streets at an early hour, their program including a thorough canvess of the downtown section, the residence district and the territory around the big industrial plants. In the evening the regular workers will be augmented by a team of girls from the Daughters of Isabella, who will be headed by Mrs. F. W. Clifford, and these girls will be stationed in front of the theatres between the hours of 7 and 10 o'clock.

The organization for the tag day is as follows: Chairman, Miss Emma L. Butler; secretary, Mrs. F. P. Harter; assistant secretary, Mrs. Dan Maher; junior assistant secretaries, Gertrude Ludisher and Edna Blake; treasurer, Sister Mary Elmere.

Captains: Mrs. W. J. Kelly, Mrs. D. J. Allman, Mrs. Margaret Jagielski, Mrs. L. Fitzpatrick, Mrs. M. J. Fennel, Mrs. H. Vandenberg, Mrs. J. Judge, Mrs. F. X. La Doux, Miss J. Moore, Mrs. Winthrop Terry, Mrs. B. Giltner, Mrs. J. E. Forestel, Mrs. J. H. Krall, Mrs. J. P. Kavenaugh, Miss Eleanor Roe, Mrs. C. E. Chenery, Mrs. Rose McCarty, Mrs. Felix W. Isherwood, Mrs. John F. Shea, Miss Margaret Burk, Mrs. N. Bissaillon, Mrs. R. J. Blake, Mrs. E. E. Stubbs, Mrs. H. F. Wheeler, Mrs. A. M. Quinen, Mrs. H. Greene, Mrs. E. Kreilich, Mrs. J. Pfeffer, Mrs. J. E. Freight, Mrs. F. J. Devine, Mrs. M. J. Callahan, Mrs. Thomas Nesson, Mrs. N. F. Cardiff, Mrs. W. J. Smith, Miss Mary Meehan, Mrs. John Manning, Miss Helen Clark, Mrs. John Larkins, Mrs. D. Cappa, Mrs. M. Barroco, Mrs. F. W. Banghart, Mrs. Henry Rothchild, Mrs. P. Thiex, Mrs. B. Washtok.

IN CHARGE CHRISTIE TAG DAY

Miss Emma L. Butler, chairman of the May day tag sale for the Christie Home for Orphan Girls.

MRS. PRINCE AMONG LEADING WOMAN IN EDUCATIONAL LINES

Had Made Thorough Study of Special Training in Schools for Girls.

Mrs. Lucinda Wymen Prince, who will speak at the Chamber of Commerce members' forum Monday and to department heads of local business firms Tuesday evening, is one of the leading women in the girl's educational world. Plans which she inaugurated in Boston in 1905 have caused such national attention that her system has been adopted by the government.

The work of determining what special training girls should have who wished to be saleswomen was taken up by Mrs. Prince 10 years ago. She endeavored to determine what could be done to improve women's industrial and social position. She has devoted her entire time to this work since then.

A few years ago the government recognized her work and adopted her system in public high schools with other vocational work. She became director of the School of Store Service and Education, which sends its graduates all over the country.

Mrs. Prince is also head of Simmons college of Boston, where teachers are taught to become educational directors. The government system worked out by Mrs. Prince was recently adopted in the high schools of Providence, R. I.

The Chamber of Commerce has extended an invitation to the committee of 100 appointed to investigate public schools to be present, as well as business men, superintendents and principals of the various schools.

About Rubber

The importance of rubber, or caoutchoue, has increased by leaps and bounds owing largely to its extensive use in motor-vehicle tires. The actual date of its discovery is unknown, but it probably was employed by the Indians for centuries before it was even heard of by the civilized world. The Spaniard Gonzalo Fernandes d'Oviedo y Valdas, in his "History of the Indies" published at Madrid in 1536, appears to have been the first to mention rubber. Next, Father Xavier de Charlevoix (1682-1761), speaks of a solid ball used by the natives, which "bounds and rebounds when thrown on the ground." Rubber appears to have been first introduced in Europe by La Condamne, who went to Peru and Brazil, in 1736, with an expedition organized by the Paris Academy of Science to solve the question of the shape of the earth.

May Resort to Gaming

Vienna, April 12.—(U. P.)—As a means of refilling the depleted Austrian treasury, parliament is considering the establishment here of a casino, on Monte Carlo lines.

"I Wish I Had Her Complexion"

A Queenly Complexion a Question of Days Instead of Month. A Method that Never Fails. How to Easily Force Hair to Grow.

By Valeska Suratt

There is no skin that does not possess the possibilities of an exquisite complexion. I have found this true even in the most motley and disfigured complexions, and have noted the blemishes disappear as frost before the sun. A beautiful complexion should not be merely a dream but can be accepted as an assured fact if the proper means are employed, and I will give you here the method which I have found to be remarkably successful. Do not buy an already prepared cosmetic, but make up your own cream as follows: It takes but a few moments and then you are certain of the results. Get one ounce of zintone from your druggist in the original package. This will cost about 50 cents. Mix the contents of this with two tablespoonfuls of glycerine in a pint of water, and your cream will be ready. After you use this freely for a week or so you will come to see that what I have said is true, and your complexion will ultimately be spotless, queenly and beautiful.

* * *

ROSE—Hair absorbs liquids very readily. It is possible to use certain materials which will be very quickly absorbed by the hair-roots and be acted upon by them very promptly. Such, for instance, is the following which I have found to be a most remarkable hair-forcer. By using this faithfully you need nothing else to make your hair grow to splendid length and vigor. It will make hair stop falling at once, and fill in bald spots within a few weeks. Mix one ounce of beta-quinol with half a pint of water and half a pint of bay rum, and the hair forcer is ready. Try it; you will be convinced.

* * *

MRS. C. E. P.—Cheer up, you will be able to get rid of those blackheads in a few moments. You don't have to wait weeks to produce the result. Sprinkle a little neroxin on a wet cloth and rub the blackheads with this for a few minutes and when you look in the mirror you will see nearly every blackhead gone. Repeat this for several days and you will be rid of them completely. The neroxin costs about 50 cents at the drug store.

* * *

CHARMER—Ever hear of hair being choked? It is about what happens when the scalp retains that film of scale and fatty accumulation which forms on all scalps. The only way to remove it absolutely is not to use soap, but something which will dissolve it away. For this purpose use a teaspoonful of eggol in a half cup of water as a shampoo. This will let your hair breathe, grow luxuriantly, too, and give the hair a remarkably silky sheen.

* * *

MISS ANXIETY—Yes, even at 52 you can get rid of nearly all those wrinkles. I will tell you how. Get a two-ounce package of eptol from your druggist. It will cost about fifty cents. Mix this with a tablespoonful of glycerine in a half pint of water. The cream which results is very rich, and yet can and should be used liberally. This will make the texture of the skin much finer, and as a result of its "plumping up," the large and small wrinkles will soon be found to have almost entirely disappeared. If it sounds too good to be true, just try it, and you will be surprised.

* * *

MISS VIOLET—Those who really know the easy and simple way to remove superfluous hairs go about it by dissolving them away. They do not use many of the pastes and powders which seem to be so much in vogue. They do not use anything to irritate and redden the skin. The only way to dissolve away hair and so that it leaves no reddening or irritation, is to moisten the hairs with sulfo solution which can be obtained for one dollar at any drug store. It is as delightful to use as your face lotion. Use nothing else.

* * *

CHALKY—You will avoid the chalkiness found in so many face powders if you will use the one I have had prepared, "Valeska Suratt Face Powder," which is sold in drug stores for fifty cents. It is exquisitely fine.

* * *

MRS. L. H. G.—For that excessive armpit perspiration get from your druggist some hydrolized talc and apply. You will be relieved at once, and all odor, besides, will disappear.—Adv.

Dandruff Makes Hair Fall Out

A small bottle of "Danderine" keeps hair thick, strong, beautiful.

Girls! Try this! Doubles beauty of your hair in few moments.

Within ten minutes after an application of Danderine you can not find a single trace of dandruff or falling hair and your scalp will not itch, but what will please you most will be after a few weeks' use, when you see new hair, fine and downy at first—yes—but really new hair—growing all over the scalp.

A little Danderine immediately doubles the beauty of your hair. No difference how dull, faded, brittle and scraggy, just moisten a cloth with Danderine and carefully draw it through your hair, taking one small strand at a time. The effect is amazing—your hair will be light, fluffy and wavy, and have an appearance of abundance; an incomparable lustre, softness and luxuriance.

Get a small bottle of Knowlton's Danderine for a few cents at any drug store or toilet counter, and prove that your hair is as pretty and soft as any—that it has been neglected or injured by careless treatment—that's all—you surely can have beautiful hair and lots of it if you will just try a little Danderine.—Adv.

GRANDMA NEVER LET HER HAIR GET GRAY

Kept her locks youthful, dark and glossy with common garden Sage and Sulphur.

When you darken your hair with Sage Tea and Sulphur, no one can tell, because it's done so naturally, so evenly. Preparing this mixture, though, at home is messy and troublesome. At little cost you can buy at any drug store the ready-to-use preparation, improved by the addition of other ingredients called "Wyeth's Sage and Sulphur Compound." You just dampen a sponge or soft brush with it and draw this through your hair, taking one small strand at a time. By morning all gray hair disappears, and, after another application or two, your hair becomes beautifully darkened, glossy and luxuriant.

Gray, faded hair, though no disgrace, is a sign of old age, and as we all desire a youthful and attractive appearance, get busy at once with Wyeth's Sage and Sulphur Compound, and look years younger. This ready-to-use preparation is a delightful toilet requisite and not a medicine. It is not intended for the cure, mitigation or prevention of disease.—Adv.

Overworked Women

It is the never ceasing treadmill of household duties—washing, ironing, cleaning, mending, cooking; the house to keep tidy, children cared for and well dressed, church and social duties to perform—that so often overtax a woman's strength, and she falls a prey to those dreaded female ills.

How Mrs. May Recovered Health

Columbia, Pa.: "I was very weak and run down—backache and dragging-down pains. I could not get around and do my housework, and had to sit down and rest often during the day. Lydia E. Pinkham's Vegetable Compound restored my health and strength, and I want to recommend it to every woman who suffers as I did."

Mrs. Elizabeth May. R. F. D. No. 1.

Lydia E. Pinkham's Vegetable Compound

LYDIA E. PINKHAM MEDICINE CO., LYNN, MASS.

The Doctor's Advice

by Dr. Lewis Baker

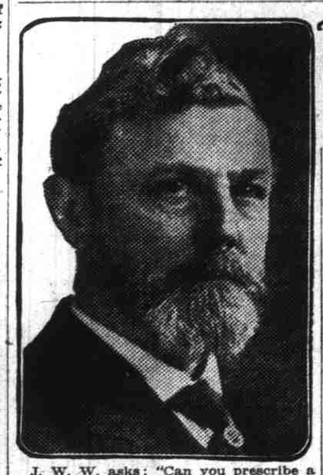

The questions answered below are general in character; the symptoms or diseases are given and the answers should apply to any case of similar nature.

Those wishing further advice, free, may address Dr. Lewis Baker, College Building, College-Ellwood streets, Dayton, Ohio, enclosing self-addressed, stamped envelope for reply. Full name and address must be given, but only initials or fictitious name will be used in my answers. The remedies can be obtained at any well stocked drug store. Any druggist can order of wholesaler.

J. W. W. asks: "Can you prescribe a reliable treatment to get rid of dandruff, itching and feverish scalp?"

Answer: I know you can get instant relief and permanent results by using plain yellow Minyol as per directions which accompany each 4-oz. jar.

* * *

John C. L. writes: "I find my natural strength and nervous system failing me. I do not recuperate as of yore. My food and rest seem not to benefit as they should. Am weak, despondent and unable to perform the duties which were assumed earlier in life, while my ambition for work and pleasure is slowly going."

Answer: I think a powerful, harmless tonic and nerve medicine will rejuvenate and restore the functions of digestion, assimilation and elimination by invigorating the nervous system. Obtain three-grain Cadomene Tablets, packed in sealed tubes, and take as per directions accompanying.

* * *

"Overweight" asks: "I wish you would prescribe something to reduce my weight that I could safely take. I despise liquid medicine. Can you give a pill or tablet?"

Answer: I find many are like you, and advise that you obtain in sealed tube 5-grain Arbolone Tablets. Any accommodating dealer can obtain from wholesale druggists. Full directions accompany each tube.

* * *

"Tom" writes: "I have very poor health on account of long standing constipation. I take medicine all the time, but would like to get something that would cure me."

Answer: Your eliminating organs, such as liver and kidneys are in need of treatment. Begin taking Balmwort Tablets at once. Get them in sealed tubes with full directions of any well-stocked druggist.

* * *

"Jane" writes: "My nerves are in a dreadful condition my appetite is very poor and I am extremely thin. My face is so thin that it makes me very unhappy. I should like you to tell me a true remedy."

Answer: If you wish to become stouter, improve your appetite and your nervous system, I heartily recommend the use of three-grain Hypo-Nuclane Tablets, which you will find in any well-stocked drug store in sealed cartons with full directions for taking. Hypo-Nuclane Tablets improve the nutrition, add red corpuscles to the blood, strengthen the nervous system and improve the general health.

* * *

"Harry" writes: "Both my wife and myself suffer with rheumatism. We would appreciate a reply telling us what to take."

Answer: Mix the following at home or have the druggist mix for you: Two drams of iodide of potassium; sodium salicylate, 4 drams; wine of colchicum, one-half oz.; comp. essence cardiol, 1 oz.; comp. fluid balmwort, 1 oz.; and syrup of sarsaparilla comp., 5 ozs. Take a teaspoonful at meal time and bed time. Always shake well before using.—Adv.